Entertainment — Page 6 | Home Building — Page 11 | Full Week's TV — Pages 9, 10 | $550 Crossword — Page 20

ROTO MAGAZINE COLOR 14¢

WEEKEND EDITION

16 PAGES COMICS 14¢

Victoria Daily Times

WEATHER: SUNNY; Details on Page 5

PHONE 2-3131 THE HOME PAPER

VOL. 123, No. 207 — VICTORIA, B.C., SATURDAY, SEPTEMBER 1, 1956—86 PAGES — PRICE: 10 CENTS SATURDAY, 14 CENTS

Cyprus Clears Way for Troops Of 9 Nations

Suez Build-Up Speeded On Eve of Nasser Talks

Today's Developments

1. Cyprus governor clears way for stationing of troops from nine nations, including U.S., on British bastion 250 miles from Suez.
2. Egypt readies indictment that could send three accused British spies to gallows.
3. Arab workers threaten to quit Mid-East oilfields.
4. Australia army chief ready to mobilize division if Britain calls for troops.
5. Twenty-six troopships loading men and equipment at French ports. Round-clock airlift of troops to Cyprus continues.
6. Prime Minister Eden rejects Labor demands for special session of Parliament immediately.

(Reuters, AP and UP Dispatches)

Governor Sir John Harding today signed an order providing for the presence in Cyprus of "visiting forces" from the United States, Canada, Australia, New Zealand, South Africa, India, Pakistan, Ceylon and France.

The order, made under the Visiting Forces Act, appeared in a special issue of the official Gazette and came into operation today.

This is the first time that the act has been put into operation in Cyprus. It follows Britain's approval for a French contingent to be based in Cyprus temporarily in view of the Suez crisis.

At almost the same moment, British authorities on Cyprus revealed that a series of bomb explosions damaged the closely-guarded Episkopi cantonment of the joint Middle East command headquarters early today.

Gasoline bombs set off a fire that was later extinguished. A sergeants' mess was destroyed and the roofs of two officers' messes were damaged. An unexploded time bomb and an unexploded gasoline bomb were found in the debris.

2nd Air Crash In Alaska Kills 11

ANCHORAGE, Alaska (AP) — A United States Air Force B-50 weather plane crashed on a tiny island in the Susitna river in Alaska and exploded Friday. Ten of the crew were killed and the other is believed dead.

The island, 50 miles northwest of Anchorage, is so small that helicopters were forced to land on a mud bank a quarter mile away.

An air force spokesman said the plane apparently crashed downward instead of coming in at an angle.

The plane was from Elelson air force base, 26 miles from Fairbanks. Weather planes make routine flights over the north pole, the Aleutians and the Bering sea.

GERMANS BACK IN UNIFORM

Germans are again in uniform, 11 years after they were beaten in Second World War. Weekend Magazine in this issue tells about the new democratic army of West Germany which has taken its place in the NATO forces.

EMBATTLED TOWN FORMS HOME GUARD

Bloodshed Threatens In Anti-Negro Riots

First wave of young swimmers in Elk Lake marathon.

Mayor Pleads For State Aid

CLINTON, Tenn. (UP)—A state of emergency was declared here today by city officials who fear that racial unrest may explode into fresh violence at a mass meeting tonight.

(From AP and UP Dispatches)

CLINTON, Tenn.—Clinton officials today took steps to organize a "home guard" unit as another scheduled segregation rally tonight posed a threat of further mob action in protest of racial integration at the Clinton High School.

Mayor W. E. Lewallen of Clinton asked today for state reinforcements to help preserve peace in this town where businessmen sat in their darkened stores Friday night with guns across their knees as a huge and riotous crowd surged through the streets of Clinton.

Lewallen said that nothing has been heard from an appeal to the state for aid and added, "It's a hot potato and they don't want to touch it."

Tennessee's five pro-segregation organizations announced they will jointly sponsor the Clinton segregation rally tonight at the Anderson county courthouse. The principal speaker will be criminal court Judge Raulson Schoolfield of Chattanooga, who was an unsuccessful candidate for governor on a segregation platform.

Lawyer Buford Lewallen, son of the mayor, said a home guard would be organized this afternoon and would be on hand at the rally tonight.

'There's Going To Be Bloodshed'

Mayor Luwallen predicted today that "there's going to be bloodshed before the night is over" unless Clinton's small police force gets reinforcements.

"I've talked to everybody but the governor (who was reported unavailable today) and they've assured me that they are closer to this thing than we think they are," Luwallen said. "They said they are watching it very closely.

"But our people can't understand why this disturbance was allowed to go on, especially on a state highway, without some state action.

"Somebod's going to get hurt. Those boys that mobbed us are coming back and they're going to try to tear up this town."

Luwaallen said it was "a miracle" there nas not more extensive damage here nast night.

Most of the pupils at Clinton High, which admitted 12 negroes this week, were reported by their school leaders to be ready to accept integration. But there were a number of holdouts. Apparently most of the teenagers in the crowd last night started out for a good time but then were swept into a frenzy by the super-charged situation.

Autos occupied by negroes were damaged but the occupants managed narrow escapes from demonstrators, heated to boiling point by a week of agitation from white citizens council leaders.

Single Agitator Cause of Trouble

In less than a week, court-ordered mixing of races in the local high school has changed this peace high school has changed this peaceful Tennessee town into a place of racial tenseness and hatred.

Last Monday Clinton High became the first state - supported high school in Tennessee to end segregation when it admitted 12 Negro students along with about 750 whites.

The town's leaders agree that most of the trouble was stirred up by a fiery segregationist from Washington who never saw this town of 4,000 persons until last Sunday.

"Everything had been quiet until he arrived," said Sheriff Joe Owen. "Now we've got a pretty ugly situation on our hands."

He was talking of John Kasper, 26, executive secretary of the "Seaboard White Citizens' Council" of Washington.

"We will go on with our picketing and fight until we win," Kasper told a reporter. He promised to form a White Citizens' Council here, and since Monday, the school has been picketed, signs have been paraded bearing such legends as "Go home, coons," "Coon season open," and "Keep Negroes out."

Kasper conducted nightly meetings on the Anderson courthouse lawn, harranguing against integration and against local school and law-enforcement officials.

Over and over, he has repeated: "We must keep the Negroes out."

MANSFIELD, Tex. (UP) — A troubled quiet settled over Mansfield today and there seemed no immediate danger that violence would erupt over an attempt by six Negroes to enroll in an all-white high school.

The Negroes, armed with a court order, were to have enrolled Friday. But they were frightened away by more than 400 sullen whites who blocked off entrances to the school grounds and milled ominously about.

Gov. Allan Shivers ordered two Texas Rangers in for a look. He also instructed school officials to transfer out of the district any student, white or black, whose attendance could reasonably be calculated to incite violence.

Lake Swim Draws Hundreds; Sun Promised for Weekend

11 DIE IN FIRST DAY OF HOLIDAY WEEKEND

By The Canadian Press

Canada started a three-day holiday weekend marking Labor Day with 11 persons killed in traffic accidents since 6 p.m. (local time) Friday.

The United Press reported 45 persons killed in accidents on streets and highways in the U.S. since 6 p.m. (local time) Friday.

Excellent weather is expected for the Labor Day weekend, according to weatherman William Mackie of Gonzales Observatory. Sunshine will prevail, with light, cool winds and seasonable temperatures. (See holiday story page 15).

Saanich Golden Jubilee Perpetual Trophy — top award to the fastest teenage lake swimmer in the district—hung in balance at press-time today.

Thirty-two youngsters aged 14 to 16 were battling across the two-mile course between Elk Lake's Happyland and Beaver Lake beach.

They were the third of three age groups to kick off this morning in a two-mile swim toward a brilliant array of 20 cups and other prizes.

At press-time, Monty Vanden, 17, had made the best time—just over an hour.

First race of the three-wave swim saw 16-year-old Monty Vanden take an easy win with a time of 60 minutes and 30 seconds for the two-mile course.

Age group was 17-19, with Monty an under-age entry. A Grade 10 student at Victoria High, Monty dreams of swimming Lake Okanagan.

Second was Jim Smith, 17, with a time of 62 minutes, 40 seconds. Jim is an apprentice carpenter.

Third place went to Lawrence Todd with a time of 72 minutes, 55 seconds.

Winners in the socond group were 11-year-old Ralph Mills, first, with a time of 69 minutes, 23 seconds; Keith Mulloy, 14, second, 71 minutes 34 seconds; Dennis Parnell, 13, third, 71 minutes 35 seconds. Only one of 17 starters in the under-13 failed to finish.

On stepping ashore each swimmer was led through a uniform guard of Eagles drill team and band members who saluted the youngsters.

MONTY VANDEN
. . . leading contender

Sandown Racing Starts Sept. 15

The Sandown Park race meeting, canceled Wednesday after a dispute between horse owners and the association over purse money, was rescheduled today.

The Ascot Jockey Club this morning completed arrangements with the horsemen for a two-week meeting at the suburban track near Sidney.

The meeting will open Sept. 15 and close Oct. 1.

Racing will be held daily except Sunday.

Last-minute negotiations started Friday resulted in the change of plan.

The minimum purse money of $500 per race remains the same as the Ascot Jockey Club previously offered the horsemen.

However, two co-features a day have been added. On Mondays, Tuesdays, Thursdays and Fridays, these will be worth $600; on Wednesdays $600 and $700, and on Saturdays $600 and $800.

The Ascot Jockey Club lost heavily on last year's meeting at Sandown; this year it is prepared to lose money again in order to preserve racing for Victoria.

A leading horse owner in Vancouver said today:

"Victoria needs racing; it always was a good racing town, and I'm certain Victoria fans want to see racing again. I'm certain that this effort on the part of the Ascot Jockey Club and the horsemen will be appreciated."

WIRE BRIEFS

Miss Pepsi Wins

DETROIT (UP)—"Miss Pepsi," owned by Roy Dossin of Detroit, whipped four other boats in the first heat of the classic Gold Cup powerboat race today.

"Miss Pepsi," made the first heat a walkaway by beating the second-place "Miss Thirtfway," owned by William Rhodes of Seattle, by more than a mile. Miss Pepsi averaged 91.525 miles per hour over a course that was slightly rough.

Grim Reminder

TOKYO (Reuters) — A short, sharp earth tremor early this morning reminded Tokyo residents that today is the 33rd anniversary of Japan's most devastating earthquake and fire.

FBI Hunts Convicts

ROSEBURG, Ore. (AP) — FBI agents today joined Oregon police in a search in rough timbered country south of here for four convicts who fled California in an airplane. The fugitives got away from the San Quentin prison camp in northern California's Siskiyou county, stole an airplane and flew to Oregon early Friday.

New Jet Speed Mark

OKLAHOMA CITY (UP) — Capt. Robert A. Farnsworth, Pascagoula, Miss., flying an F-100C Super Sabre jet streaked 1,120 miles from George Air Force Base, Calif., to Oklahoma City today to set a new Bendix trophy record. His speed was unofficially recorded at 650 miles per hour, topping the old record by more than 30 miles per hour.

OTTAWA COMMENT

At Ottawa, Lt.-Gen. H. D. Graham, chief of the general staff, said he had never heard of any plans for sending Canadian forces to Cyprus. Defence Minister Campney and his deputy, Frank R. Miller, were unavailable; they are touring NATO establishments in Europe.

Gen. Graham said he did not believe Governor Harding's order had any particular significance to Canada.

When the Visiting Forces Act is brought into operation, Gen. Graham said, it is normal to make it applicable to the forces of any country that might possibly be concerned.

At Sydney, Australia, Army Minister John Cramer said a fully-equipped battalion of the Royal Australian Regiment is ready if a call for troops should be made in the Suez Canal crisis. Another battalion can be mobilized at short notice and a complete division of 17,000 men could be called up if necessary, he said.

But Cramer added that the Australian army has not been placed on the alert over the Suez situation and no move has been made to cancel army leave.

At the French port of Marseille Friday thousands of French troops boarded ships bound for the Mediterranean. France's round-the-clock airlift of crack troops to Cyprus continued without let-up.

The 30,447-ton French troopship Pasteur sailed from Marseille on Friday night with 4,300 men bound for Algeria. Twenty-six other ships took on men and equipment at the French port. It was widely reported in Paris

Continued on Page 2

'WHO NEEDS MONEY?'

B.C. Woman Refuses $50,000 Inheritance

VANCOUVER (CP)—A former Burnaby, B.C., woman who was left $50,000 by a long-lost brother doesn't want the money.

Mrs. Ida Mary Topham Lewis, 70, now of Haddenham, Buckinghamshire, said she doesn't need the money and isn't enthusiastic about the legacy.

Mrs. Lewis was the object of an intensive search in B.C. recently and was finally located in England. A brother in California bequeathed her the money.

"What's $50,000 in pounds?" she asked the reporter who showed her the clippings. It's about £17,142.

She said she didn't need the money "and besides the government would take a large part of it anyway."

NO TIMES ON MONDAY

The Times will observe Labor Day. Next publication will be Tuesday with holiday weekend coverage in all editions.

Manchester U. Takes Lead In Football

(See scores page 2.)

LONDON (AP) — League champion Manchester United soared back to its old place at the top of the soccer standing today with a 3-0 home victory over Portsmouth.

Chill winds and driving rain kept crowds small again for the third straight Saturday, but the teams turned in some blazing stuff with Sunderland's 8-1 win over Charlton Athletic topping the list of monster scores.

Preston, without a point in four previous matches, slammed Cardiff City 6-0. Newly promoted Sheffield Wednesday hammered Newcastle 4-0. And Sheffield United, down in the second division and striving to get back, took a 6-1 away victory over Barnsley.

PRAYER FOR TODAY

FATHER, hold our broken world together by pressing upon us the conviction that every country is God's country; that Thou art the real King; through Jesus Christ. Amen.

ONE NAME RECURS IN WILLS

Deaths of 29 Rich Widows 'Not Adequately Explained'

EASTBOURNE, England (UP)—Scotland Yard officials hinted today that they are on the trail of a definite suspect in the mysterious deaths of 30 wealthy women.

They said examination of more than 400 wills disclosed that the name of one man appeared in many of them, but they refused to announce his name.

Scotland Yard threw reinforcements of detectives into the hunt to fulfill a police prediction that enough evidence will be uncovered to make an arrest by the middle of next week.

All but one of the 30 deaths in question "are not adequately explained," Scotland Yard's Detective Superintendent Herbert Hannan said.

A well-known Sussex hypnotist was interviewed this week, in an effort to learn if a man with hypnotic power could induce a person to make a will in his favor, and whether he could persuade that person to act in a way which would cause death, apparently by accident or natural causes.

Officials said the hypnotist demonstrated to them how persons could be put into such a state of hypnosis and that they could be made to "follow certain lines of action suggested to them."

OL' VIC SAYS:

Them Texas crowds seem t' be pervidin' a pretty good exhibition o' whut happens when eddication ain't wide enuff t' let both races study t'gether.

★ ★ ★

Mister Bennett wants a hundred million with no interest. Guess thet'll be th' reaction o' most financiers too.

★ ★ ★

If Saanich grows bigger'n Victoria, will th' whole area be called Greater Saanich?

Index to Inside Pages

	Page
Two-Man Patrol Cars Back at Vancouver	2
Plane Wreck Bodies Brought to Vancouver	2
Oilman Boosts Bennett for Northern Policies	3
Harvest Labor Shortage Grave	11

Ask The Times	15	Finance	8	Silenus	5
As We Live	18	Hutchison	4	Sports	12, 13, 14
Books	7	Island Digest	29	Step With Style	18
Bridge	20	London Letter	5	TV With Lee	9, 10
Building	11	Penny Saver	18	Why Grow Old?	18
Classified	20	Radio	21	Women	17, 18, 19
Churches	16	Roberts	15	Your Horoscope	22
Entertainment	6				

ACROSS THE PROVINCE

2-Man Patrol Cars Back at Vancouver

VANCOUVER—Two-man police cars will return to patrol duties in Vancouver Sunday.

Deputy Chief Gordon Ambrose says cars operating in 20 areas will carry two men between 4 p.m. and 8 a.m. for a six-month experimental period.

Introduced by former police chief Walter Mulligan, one-man cars had been under fire for three years by the Police Federal Union.

PLUNGES TO DEATH

KAMLOOPS (CP)—John Patrick McGill, believed to be from Port Moody, B.C., was killed early Friday when he fell 17 feet from a window of a hotel here.

RCMP investigating the incident said McGill was apparently a participant in a party during the night, later falling from the window.

Survivors include a brother here, his mother in Port Moody and father in Duncan.

RUSH TO AID SICK SEAMAN

VANCOUVER—A U.S. survey ship steamed toward Neah Bay in the Strait of Juan de Fuca Friday night, hoping to transfer a seriously ill crew member to a U.S. coast guard plane.

The fireman of the survey ship Pioneer was suffering from acute appendicitis.

A coast guard plane from Seattle was pispatched to pick up the sick man Friday night but had to turn back when one of its engines failed.

The man will be flown to hospital in Seattle.

RCAF search and rescue units here were standing by to aid in the transfer if necessary.

INJURED IDENTIFIED

CHILLIWACK (CP) — Three southern Ontario youths injured when their car rolled over on the Hope-Princeton Highway near Hope Thursday have been identifed by RCMP.

In hospital here are: Joseph Robert Campbell, 19, suffering brain injuries and described in critical condition; Charles Mossey, 17, suffering a fractured cheek bone, major lacerations and abrasions; and Chuck Shonika, suffering a fractured left pelvis and lacerations.

The three were working at a Hope sawmill for the summer.

★ ★ ★

GIFTS FOR TRIPLETS

PENTICTON — Penticton's first set of triplets, born to Mr. and Mrs. Earle Young, Aug. 17, are to receive gifts from a committee of housewives headed by Mrs. Robert Lampard. Triplets occur only once in every 6,400 births.

★ ★ ★

T VISIT LABORATORY

KAMLOOPS — Entomologists from five countries will visit the Dominion Entomological laboratory here Sunday during a nation-wide tour.

They are: Dr. H. A. Best, Honolulu; Dr. H. Kammus, England; Pierre Lespesme and Prof. Paul Pesson, Paris; Robert E. Mussard, Morocco, and Dr. S. De Toledo, Brazil.

The party is accompanied by H. L. Seaman, head of field crop insect investigations at Ottawa.

★ ★ ★

WINS SCHOLARSHIP

KAMLOOPS — Janice Purser, Kamloops high school graduate, has been awarded a $3,000 Wilson memorial scholarship at McGill University.

Miss Purser intends to specialize in languages. The scholarship covers board and tuition for four years.

She is the daughter of Mr. and Mrs. F. Purser of Vancouver and attended King Edward High School in Vancouver.

IF EISENHOWER WINS the U.S. elections Nov. 6 he probably will make Gen. Alfred Gruenther (above) his defence secretary. The general steps down in November from his NATO post—supreme allied commander in Europe. Present defence secretary is Charles E. Wilson whose bumbling statements have politically embarrassed President Eisenhower in recent months.

. . . CYPRUS

Continued from Page 1

that a number of the ships soon will sail for Cyprus.

Both France and Britain have been building up their military forces in the Mediterranean since July 26 when Egypt seized the canal.

Meanwhile, at London the five-power Suez conference committee headed by Prime Minister Menzies of Australia put the finishing touches to the canal plan it will deliver to Egypt's President Nasser Monday. The committee is due in Cairo Sunday.

The committee will deliver a western sponsored proposal, backed by 18 of the 22 countries which attended the recent London conference on the canal issue, that an international board operate the canal.

Diplomatic sources say Menzies will face the "toughest and roughest" fight of his career when the talks begin. They say the Egyptian mood has become increasingly rigid in its opposition to any suggestion of widening control of the waterway.

At Cairo, the Egyptian attorney-general was drafting inthree accused British spies to dictments which could send the gallows.

Egypt, burning with resentment at Anglo-French "pressure tactics"—especially the buildup on Cyprus—moved against the accused Britons under its wartime code which orders death for anyone transmitting military secrets to a foreign country. Egypt technically is in a state of war with Israel.

Speculation in Cairo was that the spy trials would begin next week, perhaps simultaneously with the Menzies-Nasser conversations

As the canal controversy continued to develop, other Middle East troubles boiled up.

The biggest clashes in months were reported along the Egyptian-Israeli frontier. Egypt complained to UN truce supervisors that Israeli forces killed 13 Egyptian soldieds in three separate raids on Egyptian territory.

Threats they would quit work in Mid-East oilfields, key source of Europe's fuel supplies, were issued by the Federation of Arab Worker.

In Britain, Prime Minister Eden resisted growing uneasiness, stirred by Labor Party speechmakers, against the use of force outside the United Nations. Eden rejected a Labor demand he call Parliament into urgent session.

Labor party leader Hugh Gaitskell said in a letter to the government Friday—his second within a month—that it is essential to recall members "not later than the week after next" so that Parliament would have an opportunity to discuss the Suez situation before the government took any new decisions.

"SET FOR WAR"

The Manchester Guardian, Liberal, warns editorially that the government is "preparing to go to war immediately" if Egypt turns down the 18-country proposals for international control of the Suez canal.

The News Chronicle, also Liberal, criticizes the government for deciding to permit the stationing of French troops on Cyprus. "We give the impression of being more intent than ever on dictating rather than negotiating a settlement," The Chronicle says.

In turning down Gaitskell's request, the government statement said: "The date for the recall of Parliament cannot be fixed until the government have had an opportunity of considering the outcome of the discussions due to begin in Cairo on Monday."

Canada's External Affairs Minister Lester B. Pearson left Ottawa last night for a special Paris meeting of the North Atlantic Treaty Organization council next week on the Suez Canal crisis, and a three-week series of consultations with his colleagues on NATO's committee of "three wise men."

O.C. CRICKET

LONDON (Reuters)—Cricket close-of-play scores in Britain today:

England eleven 83 for 2 vs. Australians.

Gentlemen 342 for 9 declared, Players 28 for 0 wicket.

North 242 for 3 vs. South.

Hampshire 259 for 5 vs. Nottinghamshire

MCC 135 and 30 for 0, Ireland 48.

Lancashire 266 for 8 vs. Sussex.

Worcestershire 157, Surrey 68 for 1.

Films developed
5c PER PRINT LARGE OR SMALL
In by 10 a.m.— Out by 4.30 p.m.
In by 3 p.m.— Out by 12.30 next day
WHY PAY MORE?
JUS-RITE PHOTOS LTD.
716 YATES ST. Ph. 4-1852

VANCOUVER ENTRIES

FIRST RACE—Mile and 70 yards:
Brazen Jewel (Coppernoll) 120
Propel Anue (Silvewright) 113
Inveresk (Yeutter) 120
Shannonwood (Arterburn) 113
My Lands (Filipchuk) 120
Futormike (Fugate) 120
Big Al (Longo) *115
Air Lord (Williams) 116
Imponderable (Pederson) 120
Lady Anson (Broomfield) *110
Also eligible:
Fay's Hope (Coppernoll) 120
Big Sutro (Williams) 120
Cohan (Frey) 120
Winforme (Longo) 112

SECOND RACE—Mile and 70 yards:
Repp Supply (Coppernoll) 119
Olympic Star (Yeutter) 119
Fancy Jewels (Fugate) 116
Agnes May (Arterburn) 111
Little Taffi (Williams) 117
Proud Penny (Pederson) 116
Triple Feature (Frey) 118
Day Shift (Longo) *111
Flying Abbey (no boy) 115
Kathy Fin (Broomfield) *111

THIRD RACE—Six furlongs:
Junando (Williams) 112
Little Tommy (Fugate) 112
Stenden (Coppernoll) 113
Mannie K (Arterburn) 120
Captain Van (Broomfield) *107
Camilla B (Pederson) 110

FOURTH RACE—One mile:
Sir Fleetway (Coppernoll) 121
Western Cloud (Williams) 115
Escape (no boy) 105
Emery (Broomfield) 115
Pan Oracle (Frey) 118
Rosyth (Coppernoll) 122
Simonsworth (Arterburn) 118

FIFTH RACE—Mile and five-eighths:
Johnny O'Herron (Fugate) 114
Gaines (Guarasci) *107
Duncan (Williams) 109
Tommy's Hone (Coppernoll) 113
[illegible]
[illegible]
Smoke Queen (Broomfield) *103

SIXTH RACE—Mile and 70 yards:
Winged Zephyr (Arterburn) 112
Fulham (Fugate) 114
Lucy's Doll (Pederson) 111
Royal Journey (Coppernoll) 111
El Toro Way (Williams) 122
Jay Way (Broomfield) *113
Existentialist (Frey) 117

SEVENTH RACE—One mile:
Dos Domingo (Arterburn) 117
Mr. Success (Coppernoll) 117
Nahesna (Broomfield) 114
Pontillion (Pederson) 120
Friend Jack (Williams) 116
Cotton Sampler (Fugate) 111
Magic Note (Frey) 120
Rosa Sierra (Yeutter) 110
Prince's Street (Coppernoll) 112

EIGHTH RACE—Six furlongs:
Penny Peeble (Arterburn) 112
Rio Drive (Longo) *109
Al's Last (Coppernoll) 120
Smart Count (no boy) 116
Paradise Queen (Frey) 113
Western Man (Fugate) 119
Royal Standard (Pederson) 115
El Ricardo (no boy) 116
Meadowvale Sue (Filipchuk) 112
Edna's Flyer (Broomfield) 110
Also eligible:
Militant (Williams) 117
Radiant Rab (no boy) 115
Videta Lad (Guarasci) *110

FIRST SUB RACE—Six furlongs:
Vegas Miss (Longo) *112
High Cara (Guarasci) *107
Tayport (Fugate) 120
Lord Glenlivet (Frey) 115
Disclosing (Arterburn) 120
Bleecker Dutch (Broomfield) *113
Bucko's Best (Pederson) 115
Runert's Land (Shepherd) *110
Flashing Light (Frey) 117
Beamer's Champ (no boy) 118
Also eligible:
Estrella Sam (Coppernoll) 117
Miss Terry Lee (Coppernoll) 117
Netrasjean (Frey) 112
Temulac Boy (Coppernoll) 108
Bay Reader (Longo) *115
Mr. Bully (Broomfield) *110
Sigh Queen (Guarasci) *112
Too By Fore (Arterburn) 115

SECOND SUB RACE—Six furlongs:
Night Act (Pederson) 110
My Silvery Dime (Arterburn) 110
Island Hawk (Williams) 109
Brambella (Frey) 110
Hasty Hawk (Coppernoll) 113
Kadra (no boy) 109

O.C. SOCCER

LONDON (Reuters)—Results of soccer matches in the United Kingdom today:

ENGLISH LEAGUE
Division One
Arsenal 4, W. Bromwich A. 1.
Aston Villa 3, Blackpool 2.
Bolton W. 1, Tottenham H. 0.
Burnley 2, Birmingham City 0.
Leeds U. 0, Chelsea 0.
Luton T. 3, Manchester City 2.
Manchester U. 3, Portsmouth 0.
Preston N. E. 6, Cardiff City 0.
Sheffield W. 4, Newcastle U. 0.
Sunderland 8, Charlton A. 1.
Wolverhampton W. 2, Everton 1.

Division Two
Barnsley 1, Sheffield U. 6.
Bristol R. 4, Stoke City 0.
Fulham 1, Huddersfield Town 0.
Leicester City 1, Middlesbrough 1.
Leyton O. 4, Bury 3.
Lincoln 0, West Ham U. 2.
Liverpool 3, Grimsby Town 2.
Notts County 1, Doncaster Rovers 2.
Port Vale 3, Bristol City 1.
Rotherham U. 0, Blackburn R. 2.
Swansea Town 1, Nottingham F. 4.

Division Three (Northern)
Accrington S. 3, Mansfield Town 3.
Bradford City 3, Chester 0.
[illegible]
Derby County 1, [illegible]
Gateshead 4, Hartlepools U. 3.
Halifax Town 0, York City 0.
Rochdale 0, Workington 0.
Scunthorpe U. 1, Hull City 1.
Stockport 2, Chesterfield 1.
Tranmere R. 2, Oldham A. 1.
Wrexham 2, Bradford 0.

Division Three (Southern)
Brentford 1, Watford 5.
Brighton 3, Ipswich T. 2.
Colchester U. 1, Queen's P. R. 1.
Coventry C. 2, Southend U. 0.
Exeter C. 1, Torquay U. 1.
Gillingham 2, Walsall 1.
Millwall 3, Bournemouth 4.
Newport 4, Plymouth A. 1.
Norwich C. 2, Northampton T. 1.
Reading 2, Aldershot 1.
Southampton 3, Crystal P. 0.
Swindon T. 1, Shrewsbury T. 2.

SCOTTISH LEAGUE CUP
Airdrieonians 1, Dundee 7.
Alloa A. 1, Dumbarton 3.
Arbroath 6, Montrose 1.
Ayr U. 3, Stenhousemuir 1.
Berwick R. 2, Stranraer 0.
Brechin C. 2, Hamilton A. 0.
Clyde 7, St. Johnstone 1.
Dundee U. 2, Third Lanark 1.
Dunfermline A. 2, St. Mirren 0.
East Fife 0, Celtic 1.
Falkirk 1, Hearts 1.
Forfar A. 0, East Stirling 1.
Hibernian 2, Partick T. 2.
Morton 0, Cowdenbeath 1.
Motherwell 0, Raith R. 1.
Queen of South 0, Kilmarnock 2.
Queen's Park 2, Stirling A. 0.
Rangers 4, Aberdeen 1.
Clyde 5, St. Johnstone 1.

Scottish FA Cup—First Round
Albion R. 8, Vale of A. 2.

IRISH LEAGUE
Ulster Cup
Bangor 4, Ballymena U. 0.
Crusaders 2, Coleraine 1.
Derry C. 2, Cliftonville 1.
Glenavon 3, Ards 4.
Glentoran 2, Portadown 3.
Linfield 4, Distillery 1.

birthstone for September

Sapphire

...gem the skies rest on

Persians believed the earth rested on the sky-color gem—the sapphire. Today, a gift of this precious gem is a rare gift of love. We have them in many cuttings, including the star sapphire. See them soon... available in genuine or synthetic form.

LITTLE & TAYLOR
Registered Jewellers — American Gem Society
1209 Douglas Street (Scollard Bldg.) Phone 4-5812

New Heavyweight Champs!

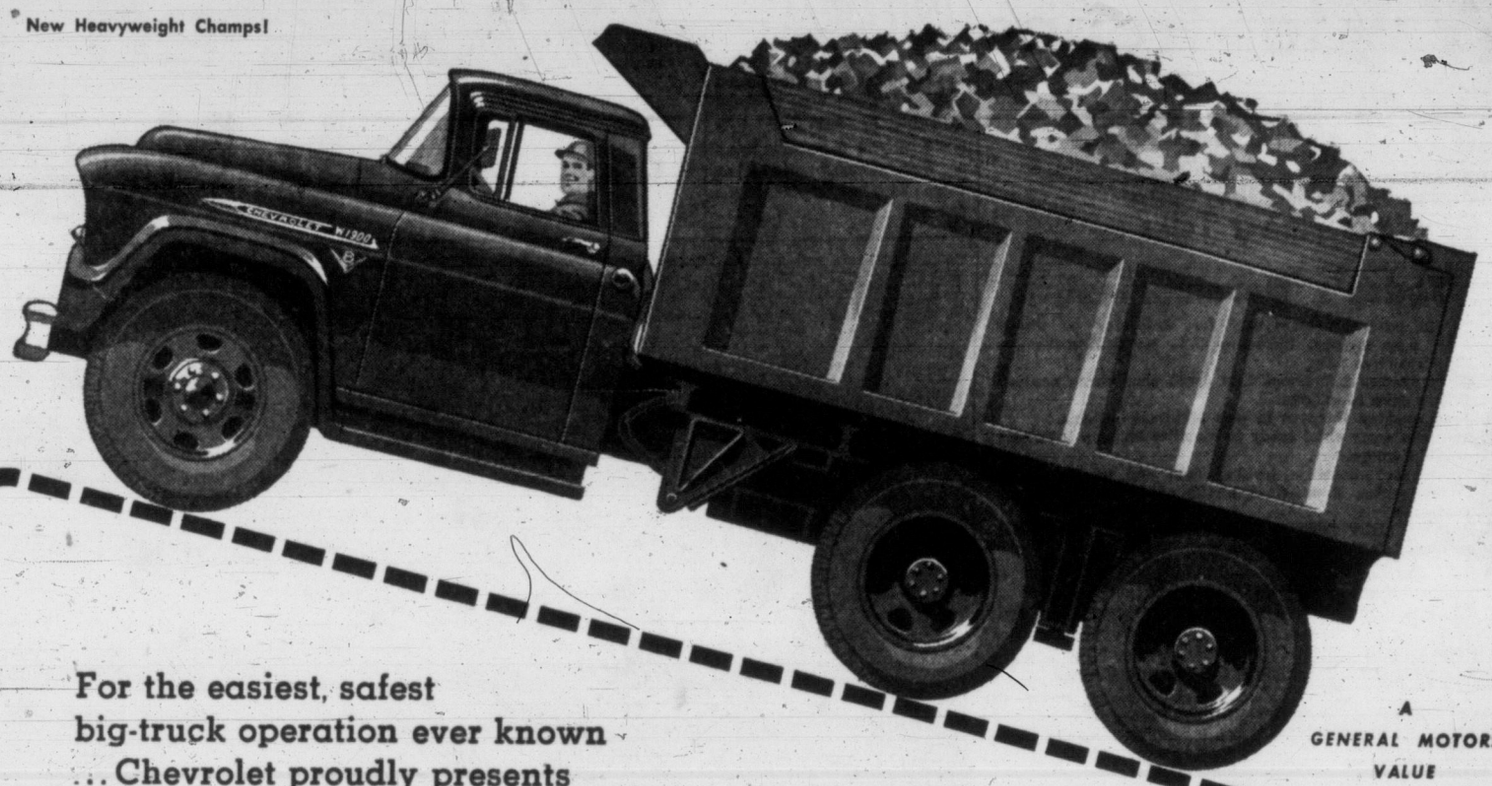

For the easiest, safest big-truck operation ever known ...Chevrolet proudly presents

A GENERAL MOTORS VALUE

All-new Powermatic transmission

Exclusive Powermatic . . . an automatic transmission designed specially for heavy-duty hauling . . . *works for you all the time!* Six forward speeds and a torque converter give shift-free driving on hills, in traffic, on any road with any load! For downgrades and most slowdowns, there's a revolutionary "retarder" to control truck speed, give you *safe* hauling with *less* brake wear! (Most hills can be descended without touching the brakes.) *There's never been anything like it* for *easy* big-truck operation, reduced maintenance costs and improved economy on the highway!

ON UPGRADES . . . you can sit back and relax! Powermatic eliminates the hard work of continuous gear shifting!

ON DOWNGRADES . . . you control truck speed with a Retarder, save your brakes, enjoy new safety!

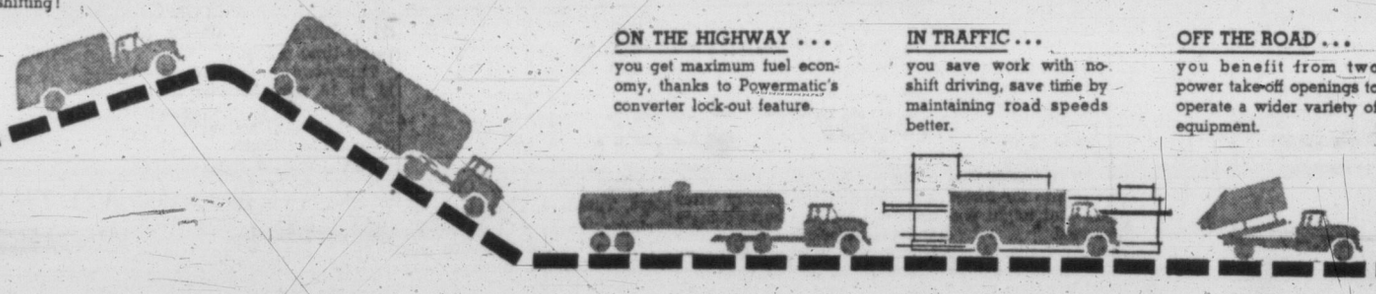

ON THE HIGHWAY . . . you get maximum fuel economy, thanks to Powermatic's converter lock-out feature.

IN TRAFFIC . . . you save work with no shift driving, save time by maintaining road speeds better.

OFF THE ROAD . . . you benefit from two power take-off openings to operate a wider variety of equipment.

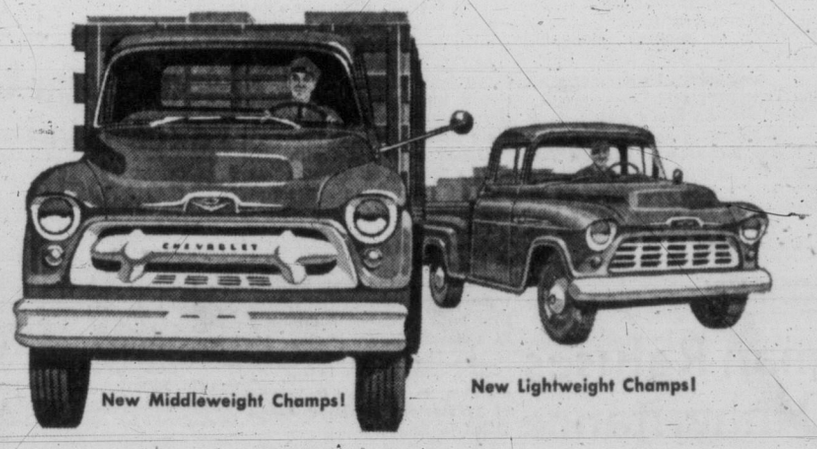

New Middleweight Champs!

New Lightweight Champs!

Champs of every weight class!

In addition to Powermatic (optional at extra cost) in Series 1600 through W1900 models there's easy-going Hydra-Matic, an extra-cost option in Series 1300 through to 1500 models!

Chevrolet truck manual transmissions are great performers too! Series 1300 and 1400 models offer new advanced heavy-duty 3-speed transmissions (optional at extra cost). Series 1400 through to 1800 models provide a heavy-duty 4-speed transmission as standard equipment. A rugged "New Process" 5-speed transmission is optional in the 1600, 1700 and 1800 series. For extra heavy-duty work the 5-speed "Spicer" is standard in the 1900 and W1900 series models.

Anything less is an old-fashioned truck!

Chevrolet Task-Force Trucks

CT-7568

MORRISON CHEVROLET-OLDSMOBILE LTD.

YATES STREET AT QUADRA 3-1106

WHAT'S YOUR OPINION?

By DINAH KERR and IRVING STRICKLAND

Question: Saanich is celebrating its 50th birthday today. How long do you think it will be before the municipality is as large as Victoria city in population? (1951 census figures: Victoria, 51,331; Saanich, 28,481).

Derek Carrigan, druggist, 3943A Quadra: "I'll give her five years. I think Saanich will equal Victoria in no time at all. Lots are too high-priced in Victoria. That's why I moved out here."

Howroyd Carrigan

Mrs. J. Howroyd, 1710 Mortimer: "I imagine Saanich will catch up to Victoria within 12 years. Look at the rate it's growing right now. The expansion out here is just amazing."

George Ditchburn, realtor, 3551 Saanich road: "Undoubtedly Saanich is growing faster than Victoria and will soon overtake her. It's hard to say how many years this will take. Of course, the two may be combined before very long."

Ditchburn Horth

Mrs. H. G. Horth, Land's End Road: "I wouldn't like to guess the number of years, but I am sure that Saanich will keep growing until it is larger than Victoria. I've lived in the municipality for several years and have seen a great many changes. Actually, I'm in favor of amalgamation."

Horace Taylor, bulldozer operator, 651 Alpha Street: "As a matter of fact, I don't think Saanich will ever overtake Victoria in population. There are just too many farms out there."

Taylor Preston

J. Preston, hardware salesman, 3440 Whittier Avenue: "I think Saanich will soon be [illegible] Victoria. Saanich is [illegible] in, whereas the city has had it as far as population goes. It wouldn't take Saanich any time at all if they allowed industry there."

B.C. ELECTION ROUND-UP

Concessions Made to BCE 'Cause for Alarm'—Turner

VANCOUVER (BUP) — CCF candiates at a Vancouver East election meeting Friday blasted the handling of public power under Premier Bennett's government.

Arthur Turner, veteran MLA, said the question of public power is a top issue in the election. The public must know what the government's policy is in this matter, he said.

"Bennett's silence (on the power issue) must be interpreted as knowledge that he has something to hide," charged Mr. Turner.

He said that the government concessions to the B.C. Electric are "cause for alarm."

The Premier's refusal to allow enquiry into charges against former Lands and Forests Minister R. E. Sommers and holding back of the RCMP report "show an utter contempt for honest dealing in public affairs," said Mr. Turner.

"When Bennett comes in the door, democracy flies out the window."

Douglas Speaks Here on Tuesday

Premier T. C. Douglas of Saskatchewan will speak in Victoria Tuesday during his six-day B.C. election campaign for the CCF.

Mr. Douglas will be joined by all Greater Victoria CCF candidates at a meeting in Central Junior High School at 8 p.m.

Irwin Should Quit

CLOVERDALE, B.C. (CP) —James Rhodes, CCF candidate for Delta riding in Sept. 19 B.C. election, said Speaker Tom Irwin of the legislature should resign from the Social Credit party.

Mr. Rhodes said the speaker, who is seeking re-election in the Delta riding, says he is a member of the government "but does not agree with half they do." He said Mr. Irwin should resign from the party and sit as an independent member or "get back on the bandwagon."

"You can't sit on the fence and be a member of the government and at the same time properly represent the people," Mr. Rhodes said.

'Red Herring'

LADYSMITH (CP)—Labor Minister Wicks, speaking in support of Social Credit candidate Rev. Charles W. Parker, former MLA for Peace River and now Cowichan-Newcastle nominee, said opposition criticism "is a red herring for the people."

Mr. Wicks said the opposition has constantly asked the present government to go to the people. "Now their criticisms are doing nothing but confusing the public."

'Ducks and Drakes'

PRINCE GEORGE (CP)—CCF Leader Robert Strachan accused Premier Bennett Thursday night of lying and deceiving the people.

He accused Attorney-General Robert Bonner of playing "ducks and drakes" with democracy and said neither Bonner nor former lands minister Robert Sommers has the moral right to stand for public office so long as an RCMP report on Sommers is kept secret.

Speaking for an hour to an audience of about 150 in the CCF hall here, Mr. Strachan attacked Social Credit policy on debt reduction, taxation, forest management and hospital insurance.

Strachan

Answering a question from the floor regarding the Sommers case, he said if he were premier he would not let a minister of his resign if he were innocent. He would announce his stand publicly and would not do what Premier Bennett has done.

"Bennett hasn't said a word to this day and probably knows as much about it as anyone. He must have seen the RCMP report." He said if he were the premier he wouldn't allow "the bumbling political finagling" of the attorney-general.

"Had the attorney-general been interested in the welfare of the public he would have disclosed the RCMP report."

He charged that the attorney-general withheld information in the report deliberately for political purposes.

Strachan said the premier's boast that he had reduced public debt to $191,000,000 was an example of a downright lie. He said that debt reduction was a fable and charged the government with keeping two sets of books.

Judgment Withheld

VANCOUVER (BUP)—Tom Irwin, Speaker of the last legislature and Social Credit candidate for Delta, says the Social Credit party is withholding judgment on a former cabinet minister pending the outcome of his case in the B.C. courts.

Speaking at a Delta nominating convention, Mr. Irwin referred to former lands and forest minister R. B. Sommers who is suing Vancouver lawyer David Sturdy for slander.

Mr. Irwin said: "Those unfortunate circumstances came about as something the party had no control over."

"We allow people to do what they want," he said. "If they don't do the things that live up to the tenets of Social Credit, then we don't want them in the party."

"But, as always, we will hold judgment until we know for sure."

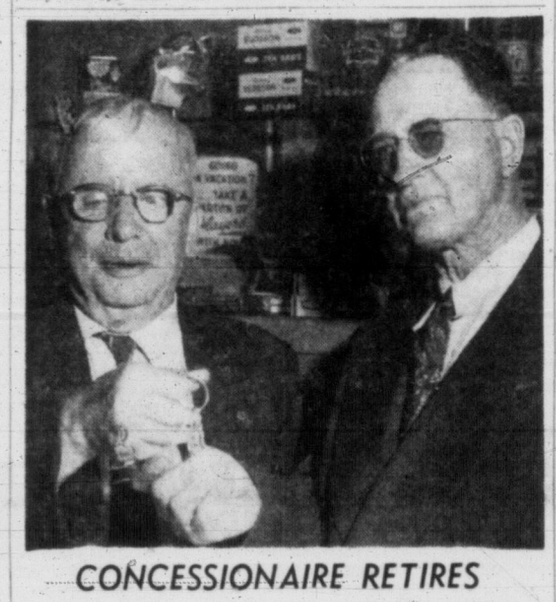

CONCESSIONAIRE RETIRES

Retiring after more than 10 years running Canadian National Institute for the Blind concession in Belmont Building is Horace Woodfield, here passing keys over to Clayton Hamilton, his successor who formerly ran the CNI concession beside the Public Library on Yates Street.

CHIEF CHARGED—Police Chief Charles Lockwood of Marmora, in eastern Ontario has been charged with theft from the mails. The chief had been helping investigate the theft of $8,500 from a bank shipment two weeks ago. He was arrested by Ontario Provincial Police.

Perry's Son Named

Prince George lawyer Frank Perry, 28, son of former Liberal cabinet minister Harry Perry, has been nominated Liberal candidate in the Fort George riding.

His opposition will be Education Minister Ray Williston, and CCF-er Walter Kienzle, a farmer, who was promised by party backers they will harvest his crop for him while he campaigns.

Other nominations:

At Kamloops, Victor Mauro, 36, has been nominated CCF candidate. His opposition will be Highways Minister P. A. Gaglardi and Liberal T. P. Wilson.

Progressive Conservative candidates in Vancouver-Burrard will be James A. Macauley, 27, and Wilfred Caine, 66.

Glyn Thomas, 28, has been nominated second Labor-Progressive candidate in the North Vancouver riding. His running mate is Charles Caron.

Oilman Boosts Bennett For Northern Policies

By NORMAN CRIBBENS
Times Political Reporter

FORT ST. JOHN—Frank McMahon, president of the West Coast Transmission Company, extended an enthusiastic welcome to Premier Bennett here Friday and said:

"I hope everyone will support you in your election campaign." His firm is engaged in a gigantic oil and gas development program in the north and is building the Peace River-to-Vancouver gas pipeline.

Mr. McMahon said other governments had tried to develop the Peace River country but he did not think they had "tried very hard."

He gave fullest credit to Mr. Bennett and his cabinet for taking the PGE Railway to Prince George and planning its construction to Fort St. John.

Government officials, B.C. industrialists, newspaper men, and guests from all over the United States, fairly gasped with surprise when the millionaire oilman said:

"We have tried for nearly 20 years to get things going up here. We tried the Pattullo government and the John Hart government. But we had to wait for the Bennett government to get any kind of action."

Mr. McMahon stated afterwards that he was not a member of the Social Credit Party, and had no interest in politics apart from the fact that the Social Credit government had encouraged northern development.

"We have tried for 20 years to invest our money up here and at last we have succeeded," Mr. McMahon told his applauding audience.

Premier Bennett said no man was entitled to more credit than Mr. McMahon for his "magnificent northern enterprise" and, he pointed out, the by-products of Mr. McMahon's development would provide tremendous traffic for the PGE Railway.

"This PGE is going to Fort St. John and north to the Beaton river," Mr. Bennett said.

"We owe a great deal to the inspiration of such men as Mr. McMahon. Without such men it might not have been possible to lay the foundations of what will be known to history as the glorious north of British Columbia."

U.S. Submarine Visits Esquimalt

The United States submarine Tilefish arrived at Esquimalt Harbor Friday for exercises with units of the RCN Pacific Command.

The Balao class sub will work next week with the coastal escorts Brockville and Digby in training of reserve personnel. The Tilefish will leave Wednesday.

Funeral Set for Saturday For Active Vic West Worker

Funeral services for Henry Harrison Pearce, resident of Victoria West for 50 years, will be held at Hayward's chapel Saturday at 3.15 p.m.

Mr. Pearce died Wednesday at Royal Jubilee Hospital at the age of 72. Dr. Douglas Kendell, St. Saviour's Church, Victoria West, will officiate at the service.

Born in Plumstead, Eng., he came to Victoria at an early age and was an active member of the Victoria West Community centre. Mr. Pearce was past-president of the community's PTA and of Victoria West Bowling Green.

He was a member of the Carpenter's Union, Local 1598, and was foreman of construction for many city buildings.

Mr. Pearce is survived by his wife, Ethel May, 890 Fullerton Avenue; three sons, Robert George, Douglas Frederick and Ronald Herbert; three daughters, Mrs. Robert J. Stewart, Mrs. A. Forster, Mrs. Craig Ferguson; two brothers, Robert and William.

FIRST of ALL—
Prescriptions

The all-important service we render is the dispensing of prescribed medicine. The performance of this service is always our first order of business. Prescriptions receive the immediate and undivided attention of our competent pharmacists who measure, mix and dispense the prescribed ingredients with professional skill and painstaking care. Long waits and annoying delays are eliminated. Your medicine is ready for you quickly because we fill prescriptions—first of all!

McGill & Orme LIMITED
PRESCRIPTION CHEMISTS

FORT at BROAD 4-1196 | DOUGLAS at VIEW 4-2222 | MEDICAL ARTS BLDG. 2-8191

Your own preserves are still the finest-flavored and most economical

There is an easy way—watch

SUMMER SUNSHINE for WINTER MENUS

4.30 P.M.—TUES., SEPT. 4

KVOS — CHANNEL 12

Brought to you by the fruit growers of the Okanagan and Kootenay Valleys of B.C.

Technical Advisor, Miss Dorothy Britton, Home Economist, Dominion Experimental Farm, Summerland, B.C.

Winter meals are tastier—and easier to prepare—when you have lots of home-made preserves on hand.

Whether you're an "old hand" or a beginner, this 15 minute program on home preserving can show you the easy way to *finer flavor*, and *better results* with your home preserving. *Be sure to Watch it!*

3 ROOMS, *complete*
$399
Standard Furniture

ONE HOUR VALET
SUITS $1.25 Dry Cleaned In 1 Hour
SHIRTS 5-Hr. Service
1720 DOUGLAS

Public Meeting
HEAR
HON. ROBERT
BONNER
Attorney-General

WITH YOUR GREATER
VICTORIA
Social Credit
CANDIDATES
TIME:
Thurs. Sept. 6th
8 p.m. Sharp
PLACE:
Central Junior
High Auditorium
Yates and Fernwood
SUPPORT
PROGRESS
(Without Politics)
That's Social Credit
Inserted by the Social Credit League of British Columbia

YOUR DOLLARS BUY BETTER FIT, MORE WEAR AND LONGER SERVICE...

People who look for value *and* quality when they shop make sure they buy garments with the PENMANS label. They know the Penmans tradition for fine knitted wear . . . famous since 1868 . . . is their best guarantee of getting the most for their money.

Other Penmans products: Penmans Golf Hose, Penmans Mitts, Merino "95" Underwear, Merino "71" Underwear, Fleece-Lined Underwear

GP6-8

Victoria Daily Times

THE HOME PAPER — Established 1884

Published every afternoon except Sunday by The Times Publishers Limited, 2631 Douglas Street, Victoria, B.C. The Times is a member of the Audit Bureau of Circulation; The Canadian Daily Newspaper Publishers Association; the Inter-American Press Association; the International Press Institute, and of The Canadian Press, which is exclusively entitled to reprint the local news published herein, and whose report may not be used without permission. Rights reserved on special dispatches and features. Authorized as Second Class Mail, Post Office Department, Ottawa.

STUART KEATE, Publisher. BRUCE HUTCHISON, Editor.

Politicians and the CBC

THE CANADIAN PARLIAMENT was perhaps too rushed in its last hours to realize the gravity of certain affairs in the Canadian Broadcasting Corporation. The unsatisfactory exchanges on this subject leave some vital questions unanswered. They will require an answer later on.

The C.B.C. was introduced into the House of Commons when Mr. Solon Low, leader of the Social Credit Party, declared that the publicly-owned radio and television system harbored Communists and distributed Communist propaganda.

He was referring to a play about the Industrial Workers of the World, the so-called "Wobblies," a famous left-wing movement in the United States about the time of the First World War.

Dr. J. J. McCann, minister of national revenue, who is responsible for the C.B.C.'s relations with the Government, made an extraordinary reply to Mr. Low. He said: "Apparently there are Communists everywhere, and they infiltrate into organizations of government as well as into places of industry."

This remark was widely interpreted as meaning that Communists have infiltrated the C.B.C. as Mr. Low had alleged. But a few days later Dr. McCann explained that was only making a general statement about Communist infiltration. He did not mean that this had occurred in the C.B.C.

Dr. McCann added, however, that he regretted the C.B.C.'s action in broadcasting the play about the Wobblies because it would revive old feelings of social bitterness. He would be on his guard, he said, to prevent a recurrence of such a mistake.

Both Dr. McCann and Mr. Low seem to be confused about the Wobblies. Their movement was certainly radical and, in the view of many people, dangerous. It was not part of general Communist conspiracy which got under way after the Wobblies had disappeared. They were enemies of the Communist International.

Whether the C.B.C. was wise in broadcasting its play about a radical workingmen's movement is a matter of opinion. The C.B.C. doubtless makes mistakes like other public bodies, including the Government and Parliament.

It should never be forgotten, however, that the C.B.C. is an absolutely independent body, so far as its programs are concerned, and the Government has no right to interfere with them. If Dr. McCann or any other politician is allowed to interfere in these matters the C.B.C. will become involved inevitably in partisan politics. Its independence will be destroyed.

It is no part of the Government's business to censor the C.B.C.'s broadcasts or to protect the public from material which it considers undesirable. Our radio system is founded on the assumption that an adult population is capable of making up its own mind on social questions and that it is entitled to hear all sides of those questions. For this purpose it pays huge sums annually to support the C.B.C.

If the C.B.C. were infiltrated by Communists, if it were broadcasting Communist propaganda—as it certainly is not—its managers should be dismissed; for in the case of international Communism we are not dealing with a legitimate social movement but with an agent of a hostile foreign power.

On the other hand, if the C.B.C. is to become a kind of Nice Nellie of the air, if it is afraid to open its channels to social debate on the most controversial questions, if the public cannot hear all sides of all such questions from its own radio system, then we had better pack up the C.B.C. altogether.

Time to Hunt, Time to Worry

ANOTHER HUNTING SEASON opened today and with it came the usual apprehension.

Within the next few days or weeks, unless the pattern has changed radically, newspaper readers will be informed that someone has been shot in the woods, has been lost or has narrowly escaped serious injury.

The virtual certainty of such news items stems from two primary causes: An increasing number of people are going hunting and far too [illegible] the woods or in the use of firearms.

Because we are relatively remote from frontier living, woodlore and automatic safety education in the use of guns are not part of the present generation's conventional training. At this season, and this season only, a number of urbanites attempt to revert to a type of life which required and once developed as second nature particular skills now seldom used.

Those skills can still be learned, preferably at an early age by boys from fathers who are experienced and careful. Many potentially good woodsmen are being developed in that way. This year, however, a change in the regulations prevents them from hunting with their fathers until they are 14.

Perhaps the authorities might look a little more deeply into that [illegible] have young men hunting in the woods for years to come. The earlier they learn how to conduct themselves, the better. Conceivably special permission might be given to those even below 14 to gain experience in the field under the supervision of men of proven ability and safety consciousness.

'Are You There?'

IT IS REASSURING TO BE TOLD that the telephone of the future—the instrument which will present a visual image of the person on the other end of the line as well as transmit conversation—will be equipped with a mechanism to switch off the picture.

The man roused from bed, with hair standing on end and probably wearing inelegant night attire, will not have to make a spectacle of himself when he picks up the receiver and says "Hello." Nor will the young lady with her hair in curl pins preparing for the evening date.

Without the image of the listener automatically displayed, it will still be possible to read a book while receiving the outpourings of a telephone bore. It will be possible, even, to retain stand-ins to murmur "uh-huh" at appropriate moments while taking a coffee break from a telephone monologue.

On the other hand, it will still be possible for an unseen voice at the other end to pop the old and exasperating question, "Guess who this is!" But perhaps the phone of the future will have another button that can be pressed to deliver a mild, though not too mild, electric shock to the ear of people who have made and still make this communications medium a small horror.

'Where Duty And Glory Lead'

With reference to your editorial in the issue for Aug. 29: It would indeed be regrettable if the old 5th Brigade were to fade into oblivion. At this critical period in World history I think it would also be a grave mistake on the part of those responsible.

"Everywhere, Where Duty and Glory Lead." This is the proud motto of the Royal Regiment of Artillery and the Royal Canadian Artillery, of which the 5th Western Harbour Defence Bty. forms an integral part.

In all parts of the Commonwealth wherever there are defence forces there will be found artillerymen. They are truly ubiquitous, and wherever they are, in peace or in war, they have always tried to live up to the second part of their motto.

Tradition plays a great part in stimulating the esprit de corps of a unit. An American general wrote an article some time ago deploring the fact that in the United States Army the units did not have that continuity of tradition that the British Army has, and lacked its stabilizing influence.

It is a great pity that the long history of the 5th Brigade of which the last unit is to be disbanded, is not published. I feel sure there would be a public outcry against the projected move.

* * *

Apparently there is no suggestion that the Canadian Navy is to be abolished, otherwise money would not be spent on the new buildings for the Naval Base. A navy consists of ships. Ships require places where they can refit, refuel, or be repaired. When in harbour for these purposes they cannot adequately defend themselves.

Hence the need of some form of defences against attacks by air, sea, and land. I think that most naval officers are against diverting naval personnel for such defences. They need all they can get to man their ships.

So all over the world wherever there are Commonwealth naval bases, artillerymen have manned the shore installations protecting the harbours.

As you remark in your editorial, weapons change with the times, but the new types still need men trained to use them. Naval vessels still are armed with guns though some are being fitted with guided missile projectors.

Very wisely the navy is not scrapping the old before the new are available. Surely in these critical times the same principle should apply to the defences of their bases.

* * *

Guided missile batteries will, no doubt, eventually replace existing armament. This I have read is already being done in the U.S.A. notably at New York where some of the old forts have been converted. It would be interesting to know whether the Russians and the Chinese still have coastal defences. I feel sure that they do.

Atomic bombs of large explosive force mean complete destruction of anything they are used against and cannot be ruled out though it would appear that all countries who have them at present will hesitate to use them.

But even their possible use does not preclude attacks made with more conventional weapons where complete destruction is not the main object, but where the attacker, if successful, may desire to make some use of the place he is attacking, e.g. drydocks, repair facilities etc.

A naval base costs millions of dollars to construct and maintain. Surely those [illegible] unprotected. To do so would be to invite sudden attack before a declaration of war.

* * *

Personnel, whether they are air force, artillery, or infantry allotted to defended ports, should be stationed at or near them, and should be constantly exercised in all phases of defence, by air, sea, or land. They should know the surrounding country better than any potential enemy, and be ready to man the defences at extremely short notice.

For this reason units from other parts of the country are not so suitable as a local one since conditions in Central Canada for example are so different to those in B.C. Hence the need of Reserve units formed here in Victoria and on Vancouver Island of which the original 5th Brigade was one of the oldest if not THE oldest in B.C.

The fact that few harbour defence weapons were fired against an enemy in the two World Wars only goes to show that they fulfilled their role, which was to make the enemy hesitate to attack ships in harbour.

Let us hope that the powers that be will reconsider their decision to disband harbour defence units.

J. G. RYCROFT,
Lieut.-Colonel
(Late Royal Canadian Artillery).

'Over the Rolling Waters Go . . .'

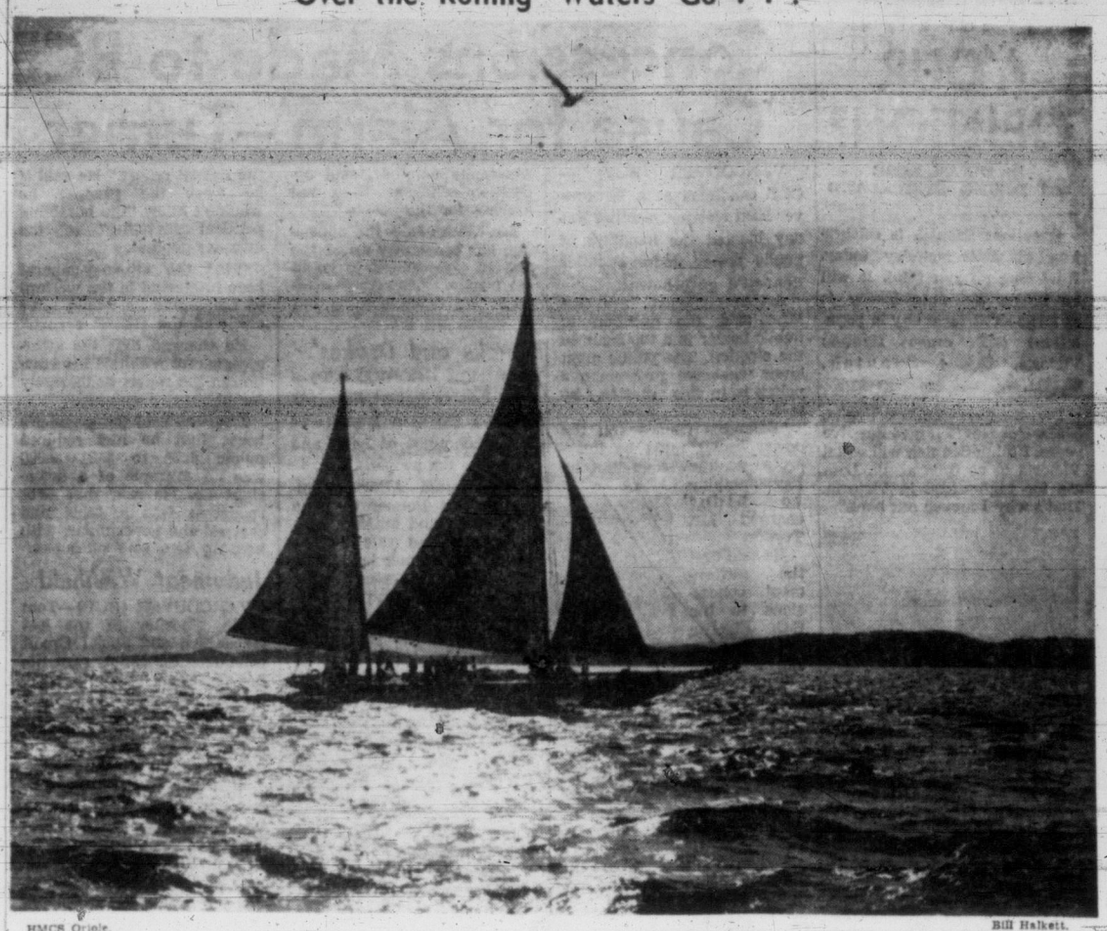

HMCS Oriole. Bill Halkett.

LOOSE ENDS — By BRUCE HUTCHISON

Good-Bye Summer, Good-Bye

IN a few more days man's summer siege of nature will be lifted. Autumn is hurrying to the rescue of the wilderness. You can almost hear the forest's sigh of relief and the cheers of the woodland creatures. For the last two months, throughout the length and breadth of the nation, man has been trying to remake nature in his own image. He has invaded the woods, terrified the native inhabitants, filled the air with the noise of his engines and polluted it with his gasoline fumes. He has converted a thousand silent lakes into clamorous ski resorts. The echo of his shouts has mocked the virgin hills.

Hutchison

He has regarded the sun only as a furnace to heat his swimming pool or as a sun-tan lamp to change the natural color of his skin. He has given much of the Canadian landscape the authentic look of Coney Island.

BUT that is finished now or nearly finished. After Labor Day the invaders will retreat and leave nature to her own devices. The brave woodsmen of summer will crawl home to the shelter of their steam heated caves. Nature will get down to business again, free of interruption.

All year-round residents of these parts, human, animal and vegetable, are looking forward with relief to their annual holiday, as the summer horde goes back to work.

An ancient man, driven from the lake since the end of June by speedboats and airplanes, was launching his battered rowboat today, resplendent in a new coat of paint, in anticipation of a merciful quietude and a return of the trout, long sulking on the bottom. He says he will now enjoy not only the chance of fishing but the chance of thought; for no one could think around here when the gasoline fleet was sputtering, the barbarians shrieking and the tall glasses clinking.

A DOE and her overgrown fawn ventured out of the woods this evening for the first time in many weeks, realizing by some private system of communication that the aliens would soon be gone. The first grouse are coming down out of the hills. None of these creatures, designated as game under man's laws, was aware that the open season will follow the holiday season and then a new invasion will begin under the curious name of sport.

The forest alone has been spared the knowledge of man's presence, having no eyes to see, or ears to hear him or nose to smell the poisons of his machinery.

FOR the trees it has been just another routine season of labor. An extra ring of wood has been added to every trunk, from the seedling to the giant, and while this may seem a small achievement for a whole year's work it adds up to quite a total and, though the forest has not read the news, this process of growth has produced massive effects on men's affairs and even on his elections and the business of his courts.

If it has accomplished nothing but the addition of a new layer of wood, the forest has accomplished more than its brief visitors. They have nothing to show for their summer but a coat of tan which will hardly last until Christmas and has no commercial value; unless, of course, they are instinctive and dedicated builders like my neighbor, Mr. Horace Snifkin.

AFTER five years of toil he has almost completed a lop-sided house which, with luck, may outlast the snows of winter. But Mr. Snifkin is an exception, as you can see when he occasionally puts on a bathing suit and reveals a white skin, the sure mark of the worker too busy for sun bathing, as the manly tan is the mark of the drone and waster.

Well, it has been a good summer for all concerned, man, animal and vegetable; a summer of sunshine to alter man's original pigmentation, of one timely rain to assuage the forest's thirst, of surging growth to nourish the woodland natives; a summer of perfection in the wilderness as it was a summer of politics, conventions, crisis and customary disorder in the affairs of mankind.

NOW that summer begins to die its approaching end must fill any old man's heart with a certain melancholy, for there are not so many summers left. Only the wilderness is immune to time. New human strangers will arrive next year and some old familiar faces will be missing but everything else will be the same. Unlike man, the wilderness goes on forever and it is fixing now for its winter holiday season of quiet and content while man transfers his energies, his noise, his fury and his brown skin to the city.

WHEN WE WERE VERY YOUNG — By GUS SIVERTZ

Round Trip Through the Sooke Watershed

THERE was one last wonderful excursion before school opened in the early autumn to cut our little journeys down to Saturdays only. It was a full-day bicycle trip and it entailed a good packed lunch without any fruit added. That came gratuitously from roadside orchards. My bike was a fine English Raleigh, bought, of course, from Peden Brothers store on Government, just below Broughton street. Later, indeed much later, I graduated to a real super bike—a three-speed Singer.

We started early because the first real stop was at Goldstream Hotel and that was quit a bike ride. Naturally, it wasn't made in one spurt. There was the long walk up Four-Mile Hill and at least part of the longer hill leading up from Parson's Bridge to the old Colwood Hotel.

There was no golf course at Colwood then—Joe Sayward hadn't yet fathered the smart idea of building one in that lovely valley. A few miles further on we would stop at Langford Lake which then was not on a motor highway but skirted by a dirt road that snaked a twisted course only as far as Goldstream.

The Malahat was not yet even on the drawing boards but a road of sorts led down through the beautiful Goldstream gorge to Finlayson Arm and then I believe just sort of petered out in the highlands after giving access to a few rugged stump farms.

Popular Stop

At the Goldstream station of the E & N Railway there was the then famed Goldstream Hotel, a very popular stop for convivial spirits, operated, I think, by a Mr. Phair. It boasted a wide and long porch covered with creepers and adjoining it were quite substantial gardens and an orchard in which the Gravenstein apples were ripening about this time of year.

Across the road from the hotel was a picnic park equipped with rustic seats and tables and this was the site we were looking for for lunch—with sun-warmed apples for dessert.

Actually it was a very lovely spot and was frequently used for large picnic parties that arrived by train from Victoria. I think it was a popular destination for smart young swains, rigged out in peg-top pants, coats with flared skirts and high tight collars, who drove their girl friends out for a day in shiny hired livery rigs.

We left Goldstream by a road that startd at once to climb up to Sooke Lake watershed to which it aspired with all the twisting of a frightened garter snake.

At the top we halted, which was a good thing because the country was new to us and we had no warning of the steep descent to Sooke Lake. The bikes slithered as we braked them and for most of the down grade we dragged our feet on the rough gravel to check our speed.

The crazy road debouched all of a sudden onto the lake side at right angles to the fairly good road along the lake shore.

But we didn't stop there. It was a gloomy lake, shut in by high steep hills and the water looked cold, dark and forbidding. It seemed almost to have a sinister aspect as though we were trespassing where we had no right to be. We felt impelled to leave it as soon as we could and were soon peddling fast down toward Sooke River which drained the lake from its southern end.

Different World

Here a different world opened out for the Sooke River was—and is yet—a lovely stream with joyous, laughing ripples over sandy bottoms, sudden little cascades and deep quiet inviting pools. It was a place that, unlike the lake, seemed to call a welcome to you.

Perhaps we would have lingered for a swim but with the natural improvidence of boys we had long ago eaten the last of our lunches and the last of Mr. Phair's apples. We were mighty glad to find trees with fruit-laden branches hanging over easily scaled fences.

It was a long way from home for a group of small boys but except for the steep hill up to 17-mile House the road was winding without any severe climbs. At 17-Mile House, which was a stop for the old horse stage from Victoria, to wherever it finished out Jordan River way, we refreshed outselves by asking politely for a drink of water.

Kindly People

The good wife of the landlord was touched by our plight and added some thick slices of homemade bread and jam and glasses of milk. We seemed so often to meet kindly people on our jaunts.

A little further on we passed the stage coach whose weary horses made puffs of dust as their hooves clop-clopped up the hill.

At Metchosin there was a store at the Happy Valley crossroad where we were able to buy something to give another stay to the ravages of hunger.

And from there in except for old Four-Mile Hill—it was easy going and the miles fled behind our singing tires as we called on reserves of energy for the spurt to home—and supper.

As Our Readers See It

Similar Problems

We are endeavoring through your paper to contact parents of preschool-age deaf or hard of hearing children in the hope that we could get together to discuss our similar problems.

Would anyone who is interested please contact Mrs. Jean Niven at 2-9065 or Mrs. Helen Ward at 3-4764. Thanking you for your co-operation.

(MRS.) JEAN NIVEN.
3745 Seaton road.

Something to Remember

May I say a word or two of thanks for the enterprise of the Victoria Daily Times in bringing Marilyn Bell to the city?

Her appearance here, and her successful Strait swim were highlights of the year and will live long in the memory of a lot of city people.

Thank you very much.

PHILIP BAYLY.

Voters' Question

Who do we vote for in Saanich on September 19, 1956.

MR. TISDALLE: Who forgets he's representing Saanich, not selling it.

MR. SNOWSELL: A sincere man; only in the wrong party.

MR. RAMSEY: One of the forgotten five.

THE CONSERVATIVES: Have a good man in General Pearkes, but he's not in the running.

AN INDEPENDENT? Yes, that could possibly answer the question.

TWO BEWILDERED VOTERS.

NO FLYING SAUCER — By JOHN WINDSOR

Our Nearest Neighbor Pays Us a Visit

SILENTLY cutting its way through unlimited oceans of space, Mars is approaching the earth. Its reddish light, far outshining that of other stars, can be clearly seen at dusk on the south eastern horizon.

Each night as it draws closer, it will continue to shine more and more brightly until Sept. 7, when it will have reached its closest proximity to earth since 1924, a mere 35 million miles.

There is a theory abroad at present that the planet, named in honor of the war god, has been attracted this way by the political war at present being waged in the province, but scientists are inclined to scoff at this idea.

In point of fact, Mars, our nearest planetary neighbor, varies considerably in its distance from us, sometimes swinging in close, as at present, at other times drifting out to a distance of 60 million miles.

Whilst vast quantities of valuable information has been written in science fiction and comic books on Mars, the Martians, flying saucers and other types of space ships in which they commute to and from the earth, they have apparently not been read by our scientists, who frankly admit to many unsolved mysteries as far as this planet is concerned.

It is known that Mars, considerably smaller than our earth, has two moons, Phobos and Deimes, which an observer, possessing a telescope, might be lucky enough to see on Sept. 7. Like ourselves Mars has an icecap, but it is very thin and melts away during the warm season.

Its day, just over 24 hours, is about the same length as ours, but its year of 687 days is nearly twice as long. However, it is the temperature that Victorians, used to their evergreen climate, would find hard to take. During the day it soars to a sizzling 90 F., whilst at night it falls to a bone chilling 90 below.

The big question of course is what, if any, form of life exists on this neighboring planet. As it is thought that the surface is covered with arid deserts on which only lichens grow, it does not seem probable that there is any form of advanced life — and yet there are canals, or are there?

Whether they exist or not is still an unsolved dispute among scientists. If there are canals, are they natural formations or were they artificially constructed, and if so, by what kind of creatures?

Maybe this question will not be answered on Sept. 7, but astronomers from many countries will be using cameras, telescopes, television and spectroscopes in order to try and find out more about our next door neighbor.

If on that day you should run into a little man standing only two feet high, who jabbers at you unintelligibly, don't be alarmed; it's not someone trying to talk politics to you, but only a Martian who took advantage of the cheap weekend excursion rates to follow the birds to Victoria.

BEFORE THE JUDGE

By SILENUS

An Echo From the Past

The atmosphere in Mr. Justice Wilson's chambers last Monday and Tuesday when Deane Finlayson, The Vancouver Sun and the Herald were haled before the court for contempt was quite different from that of any other legal proceeding which this column has ever observed. Though I am a little young to remember with any clarity the State Trials of the 18th century, there was more than a whiff of the feeling which ran then and which permeates even the dry official account in Howell's Reports.

The large Vancouver Assize courtroom was crowded with lawyers and others interested in liberty; the sense of dramatic expectancy which never left the proceedings overflowed into the rest of the building; gathering little conversational knots of people in the corridors and offices. For this, as everyone recognized, with the curious unanimity of crowds, was not a mere juicy spectacle. It was a contest between legitimate freedom of speech and the press and the authoritarian hand of an oppressive executive.

* * *

Despite the assurance of counsel who made the motion that it was merely a step in a private lawsuit, the spectators remained convinced in their minds that this apparently insignificant proceeding was in effect a State Trial.

Senator Farris and John Diefenbaker, the acknowledged stars of the production, were never in finer form. It is not often these days that one is treated to a display of advocacy of the heyday of the art, and here was advocacy indeed, from two of the great Canadian exponents. Courtroom oratory is far more than mere presentation, and it can never take the flavour of ordinary public speaking. The advocate, where there is no jury, must convince a judge, whose cold and fishy eye is ever upon him, noting, taking in and silently assessing. In the words of the old song:

It's a deuce of a drudge
To budge a judge
and to budge one

the advocate must talk only clear cold sense of an authoritative kind.

* * *

It is evident that the Senator and the MP did just that. But even so thoughts of Erskine defending Tom Paine or Horne Tooke, passed through the minds of many onlookers.

In one of these columns I tried to show how great an influence small beginnings may have on the progress of the Common Law. A dead snail in a ginger beer bottle is the cornerstone of a vast body of private law. Similarly in the field of public law the criticism by ordinary people of the government of George III which resulted in the State Trials of the day gave free English juries the chance to settle for all time the form of our liberties.

* * *

Here Mr. Finlayson provided our own Supreme Court with the opportunity to restate those liberties.

But liberty, in these troubled times, is becoming more and more of an abstraction. For a long time past it has been draining imperceptibly away from an indifferent people. It is a great thing for all of us that we still have courageous men like Deane Finlayson, who deliberately ran the risk of imprisonment for the sake of his expressed convictions, and courageous journals who will publicize such utterances. They speak for the individual against the power of an increasingly monolithic state.

So long as such people and such papers exist, the old ideal of liberty under the law will not altogether disappear among the curiosities of history.

LONDON LETTER

By WALLACE REYBURN

Why No Second Class?

LONDON—I am indebted to Peter Roos for explaining to me, in a BBC broadcast, why it is that British railways have first and third class but no second class. It is something that puzzles you when you first come to England but then you take it for granted, without bothering to find out the why and wherefore. You say to yourself it is just the quaint way the English do things, and let it go at that.

Dr. Alvarez

Reason why the subject has come up is that countries of western Europe have got together to standardize the various classes on train travel that you encounter as you go from one country to another. It is confusing as it is now.

In planning a continental trip you have to figure that third class on an English train is the equivalent of second in France while in Spain to get the same sort of accommodation you have to travel first, whereas in Switzerland, etc., etc. Any Canadian who has had a European trip knows all these problems of booking rail journeys.

* * *

So, under the new system, Britain's third class is to be designated second. It won't look any different, being up-graded in name only.

How did it come to be that British trains have first and third, with second non-existent?

When Britain got this business of trains started early last century there were all three classes, and on some lines even four classes. In the 1840s there were entire first class trains (with accommodation for the servants of the well-to-do people who traveled by such trains) and the carriages looked like three horse-drawn coaches joined together and placed on a flat wagon.

And that, incidentally, is how the British system of compartments in trains arose and still persists. There were also second class (less elegant) trains and "mixed trains" of first and second. The third class trains were something to be avoided because you went along with the freight and the accommodation wasn't much better than that of the cattle trucks.

To dissuade people from traveling third the railway companies saw to it that they never made any connections. In 1884, on behalf of the masses, the government passed an act forcing the railways to make third class better and it was around this time that second class disappeared.

* * *

One of the companies announced that henceforth they would admit third class passengers to all their trains. Third class travelers took over the second class accommodation and first class fares were reduced to the level of second class and in this shuffle this company and the others that followed suit wound up with only first and third.

In those days 70 out of 100 traveled third but today it is true to say that "practically everybody travels third." Only two out of every 100 sit in the first class carriages. There is no stigma attached to traveling third, as in the old days. Even less so now that it will be a case of saying "I'm traveling second."

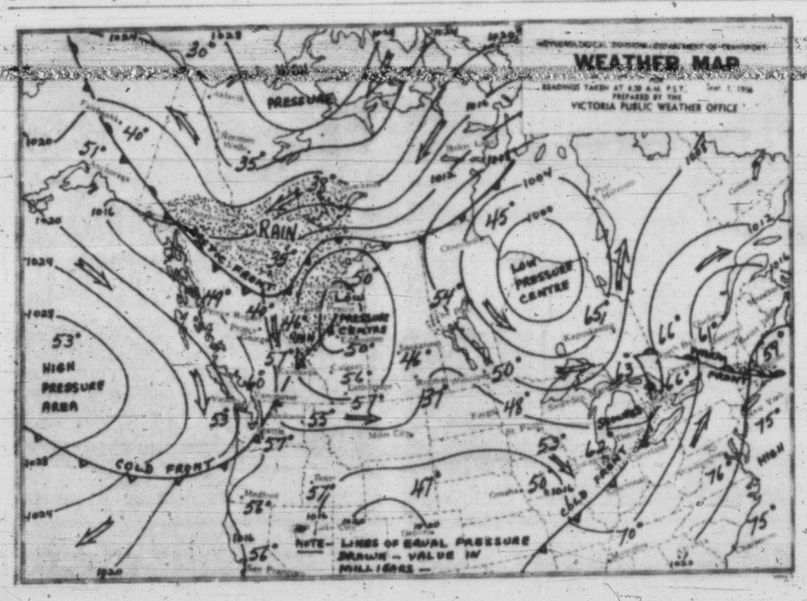

WEEKEND WEATHER PICTURE ACROSS CANADA

SYNOPSIS—Westerly gales swept the southern mainland of B.C. early this morning in the wake of the disturbance which moved inland during the night. Relatively clear skies have returned to most of the southern coast but considerable cloud and scattered shower activity has been reported over the southern interior as the disturbance moved eastward over the province. Winds in the coastal regions will diminish this afternoon and evening. Temperatures are expected to be somewhat lower than those of the past few days.

CITY'S WEATHER RECORD

Sunshine, 1956	1,796.6 hrs.
Last year	1,595.9 hrs.
Precip. to date	11.15 ins.
Last year	14.75 ins.

DOMINION PUBLIC WEATHER OFFICE 9 A.M. FORECASTS
(Valid until midnight Sunday.)

Victoria: Mostly sunny today and Sunday. Occasional brief cloudiness. Cooler. Winds southwest 20 decreasing to light tonight then increasing to southwest 20 again Sunday afternoon. Low tonight and high Sunday 50 and 65.

Vancouver - Georgia Strait: Mostly sunny today and Sunday. Occasional cloudy periods. Cooler. Winds westerly 30 gusty in Georgia Strait and along the lower mainland decreasing to 15 this evening. Light winds tonight and Sunday becoming northwest 20 in Georgia Strait Sunday afternoon. Low tonight and high Sunday at Vancouver and Nanaimo 50 and 70.

West Coast: Sunny today with occasional cloudy periods. Cloudy tonight and early Sunday morning clearing about midday. Little change in temperature. Winds light occasionally northwest 15. Low tonight and high Sunday at Estevan Point 50 and 60.

TEMPERATURES YESTERDAY

	Min.	Max.	Prcp.
Victoria	52	76	--
ONE YEAR AGO			
Victoria	51	64	--
ACROSS CANADA			
St. Johns	42	63	--
Halifax	57	62	.20
Montreal	60	68	.07
Ottawa	61	65	.66
Toronto	61	80	trace
Port Arthur	54	75	.01
Winnipeg	50	58	--
Regina	39	64	--
Saskatoon	46	66	--
Lethbridge	55	76	--
Calgary	55	75	--
Edmonton	50	74	--
Kamloops	55	86	--
Penticton	56	83	--
Vancouver	59	76	--
Kimberley	55	78	--
Prince Rupert	47	56	.47
Prince George	39	68	.23
Fort St. John	40	67	.14
Whitehorse	43	53	.44
Seattle	57	80	--
Chicago	62	86	.02
San Francisco	55	73	--
Los Angeles	64	74	--
New York	73	81	.71
N. Westminster	55	74	--

Sunrise, Sunset Sunday
(Pacific Standard Time)
Sunrise 5.32 **Sunset** 18.54
Sunrise, Sunset Monday
Sunrise 5.34 **Sunset** 18.52
Sunrise, Sunset Tuesday
Sunrise 5.35 **Sunset** 18.50

FORMOSA STEEL

The Chinese Nationalist Government plans to establish a steel plant on Formosa with a capacity of 200,000 tons a year.

ANIMALS AROUND US

Moss Creatures Odd Creation

By DR. G. CLIFFORD CARL

Until the magnifying glass was invented and inquisitive people began looking more closely at living things around them, the moss animals escaped attention. Up to that time these rather complicated animals were thought to be mossy plants and even today many of them are not recognized as members of the animal kingdom.

Dr. Carl

The reason for this of course is that these creatures in general are small and many species form branching colonies that appear to be plant-like to the naked eye. Only close attention to details reveals their true character.

Under a lens a branching colony is seen to be a tubular structure with individual animals occupying the ends of the "twigs." Each animal has a gullet, a U-shaped stomach, muscles and other structures, as well as an incomplete ring of tentacles around the mouth. When feeding, the body is extended into the water; but when at rest or alarmed it can be retracted into the hollow tube.

While moss animals are defenceless except for the protection afforded by their tubular housing, some are equipped with minute structures resembling a bird's head with jaws that open and snap shut to prevent other small forms from settling on the surface of the colony.

LIVE IN SEA

Most moss animals live in the sea, especially in shallow water. The attractive colors seen in tide pools are largely due to encrusting forms that cling to rock, shell and other support. Some common species are cream colored and slippery to the touch, others are in modern shades of pink or are dead white forming delicate whorls of lacework on flat fronds of seaweed.

One world-wide species lives in fresh water where it forms a mossy growth creeping over submerged rocks and waterlogged branches of trees. Before the days of chlorination this colonial animal was a source of trouble to maintenance men in charge of Victoria's water system. Finding a constant source of food and favorable anchorage these creatures flourished in water meters and other sections of the distribution system often completely stopping the flow of water. Following the necessary addition of chemicals to the water their rich supply of food was cut off with the result that these colonies are no longer able to exist within the pipe. However, extensive colonies still flourish in Sooke Lake, and no doubt in all lakes in the district.

Ontario Cracks Down

TORONTO (BUP)—Ontario police will crack down on used car dealers who refuse to issue mechanical fitness certificates for all cars sold, Attorney-General Kelso Roberts said Thursday.

The Struggle

I was there the other day,
When Marilyn beat in to
Horseshoe Bay;
I jerked my ankle outa joint,
Jumping down rocks at
Clover Point.
I was just as excited as all the
rest,
When I thot I saw her on a
crest,
I looked way over, Port Angeles
way,
Just HOW could a human,
battle that spray??
Something told me, she'd make
the beach,
People started to wade, they
wanted to reach,
And grasp the hand of this little
girl,
Who'd fought the cold, the
the tides & the swirl.
I felt all these souls had SO
wanted to dare,
To do something big . . . so
people would stare,
But somehow fate wove a different story,
There's just the odd one, who
makes it to glory.
And yet, as I saw the aged &
lame,
I knew each one had that inward flame,
That kept them
stroking all
their lives,
Thru some
awful straits
that life
contrives,
These the real
heroes, fighting great woe,
The bravest
grapple . . .
and CONQUER SO.

By Maurice Humber

HUMBER'S
Furniture Warehouse
"Victoria's Biggest Bargain Givers"

WORKERS MUST PAY FOR COFFEE

DUNCAN, Because BCHIS included a potential revenue of $2,900 in King's Daughters' Hospital for coffee receipts from employees during the current year, the board of the hospital last night decided to charge in future for this service, formerly given free to staff members.

In future regular employees will be charged $2 a month for refreshments at coffee breaks, while temporary employees will be charged 10 cents a day.

Sherlock Holmes Solves Mystery Death (By Proxy)

CHATHAM, England (AP)—Chalk up the solution of another mystery to Sherlock Holmes.

The death of Capt. Edward Mantell, 26-year-old army adjutant, puzzled the Kent police and army officials. He was found dead in a field with head injuries. Was it murder?

Then one detective, an enthusiastic reader of Conan Doyle stories noticed young horses grazing in the field. He thought of Silver Blaze, the horse which Holmes discovered had killed its trainer by kicking him.

The shoe of one horse showed traces of blood and hair.

McCALL BROS
The Floral Funeral Chapel
Dignity and understanding service with cost in mind.
1400 Vancouver St. 4-2012

PHOTOGRAPHY IS OUR BUSINESS

FINEST PHOTO FINISHING IN VICTORIA
. . . try a roll and see the difference.
VICTORIA PHOTO SUPPLY Ltd.
"Where Good Photography Begins"
1615 Douglas 3-3242
Free Customer Parking at Rear

GREATER VICTORIA SCHOOLS
OPEN WED., SEPT. 5TH

Pupils must report at these times:

ALL ELEMENTARY SCHOOLS—9 A.M.

JUNIOR HIGH SCHOOLS (Except Colquitz)
Grade 9 at 10 a.m.
Grade 8 at 9 a.m.
Grade 7 at 1 p.m.

VICTORIA HIGH SCHOOL
Grade 12 at 9 a.m.
Grade 11 at 10 a.m.
Grade 10 at 11 a.m.

OAK BAY, MT. DOUGLAS AND MT. VIEW HIGH SCHOOLS
Grade 10 at 10 a.m.
Grades 11 and 12 at 11 a.m.

ESQUIMALT HIGH SCHOOL
Grade 9 at 9 a.m.
Grade 10 at 10 a.m.
Grades 11 and 12 at 11 a.m.
Grade 8 at 1 p.m.

Classes will run all day on September 5th.
View Royal-Esquimalt bus service as usual.
Colquitz Junior High opens September 10th.

A MESSAGE FROM
JUSTIN V. HARBORD
Your Progressive Conservative Candidate for
OAK BAY

JUSTIN HARBORD

To The Citizens Of Oak Bay

Dear Neighbors:

I have accepted the nomination of the Progressive Conservative Association in Oak Bay, and wish to ask your support during this campaign and on election day.

I believe strongly in the two-party system in government, and that the best interests of all the people cannot be served by government by splinter groups, be they Social Credit or Socialist.

I believe in a strong and effective opposition, and in the dignity of the legislature which was lacking in the last session.

I am a Conservative believing in this party's principle of orderly progress without extravagance. I do not believe it is necessary for the people of British Columbia to be the highest taxed people in Canada.

With your support, I will fight for the following:

1. Economy in Government.
2. Protection of the Rights of the Small Lumberman and Logger, Assuring a Future for This Industry and Its Employees.
3. Fair Treatment, Freedom from Political Interference and Better Salaries for Our Civil Servants.
4. Restoration of Integrity in Government.
5. Restoration of Effective Opposition.
6. Restoration of the Dignity of the Legislature.
7. Recognition of the Importance of the Rights of the Individual and His School Board, Hospital Board and Council.
8. Honest Accounting and Careful Budgeting.
9. A Government-Operated (or Subsidized) Fast, Low-Cost Passenger and Freight Ferry System Between the Victoria Area and the Mainland, making it possible for Lower Vancouver Island Industry and its Oak Bay Employees to stay here.
10. The Platform of the Progressive Conservative Party as Published.

If elected, I promise to serve the interests of all the citizens of Oak Bay and British Columbia to the best of my ability.

I earnestly solicit your support.

Yours sincerely,

JUSTIN V. HARBORD.

ART IN REVIEW

Gallery Curator Pays Tribute To Publishing Friend of Arts

What follows here is in the nature of a postscript, as technically this column ceased to exist as of last Saturday. Growing pressures on gallery administration, combined with reasons of health, have at last brought relief to those patient and polite readers who have done weekly pennance by struggling through it off and on these past three years.

But before signing off completely I want to say a word or two that could hardly be said while still in the employ of this newspaper—something so unseemly in fact that it was with difficulty that I persuaded our modest publisher to let me say it.

Except in the case of a few big metropolitan dailies it used to be the honored tradition on this continent for newspapers to mention the arts mainly when they brought forth a scandal. If a regular review chanced to find its way into the columns of a paper, it classically originated from an interview which ran as follows:

Editor: What kind of work have you done?

Reporter: Well, I've covered baseball, the police courts, and filled in for the financial editor.

Editor: Fine. You'll do. Tomorrow you start as our art critic.

With this background in mind let us look at the activities of a certain newspaper in this city.

When Miss Sara Spencer offered her Moss street home as a gallery for the city, this newspaper at once championed its cause, bringing its editorial guns to bear on a city council reluctant to accept the gift.

COLIN GRAHAM

In the ensuing five years the paper devoted more than a score of editorials to the gallery cause, taking the lead in the recurring battle for civic grants for both the gallery and the symphony.

When the same newspaper brought Sir Edmund Hillary to talk about Everest at the arena, it was the art gallery that received the proceeds. It was the gallery, too, which received the proceeds when the paper cooperated in bringing this summer's Mexican show to the city.

CRUCIAL FACTOR

It is no exaggeration to say that the vigorous support of this paper has been a crucial factor in the gallery's struggle for survival and its establishment on its present solid foundation.

Victoria artists, too, have good reason to be grateful to this same paper, which has set an example by giving space to murals in its offices, by taking on their cause in its Saturday arts page, by helping native carvers over a fallow period in their employment, and in general by giving copious space in its news colums to the activities and achievements of local artists.

When, in short, I tell visiting curators and artists about the kind of support the arts get from the Victoria Daily Times and its always-helpful staff, a greenish tinge spreads over their countenances.

It appears that you will not find the like of it anywhere else in Canada. It is just our good luck, in fact, that we have in our genial publisher, Stuart Keate, one of the warmest and staunchest friends the arts have ever had in this country.

I must apologize for saying this about him in his own paper. But the above facts needed repeating for we are too apt to take these good things for granted.

RECORD SHOP

Music of Berlioz Gains Popularity

Beecham Brilliance—A Sampling of Serenades—Rock an' Roll Hit Record

By HUMPHREY DAVY

A fine collection of Hector Berlioz overtures performed by the Royal Philharmonic Orchestra with Sir Thomas Beecham conducting is now available on a Columbia record (ML5054).

The record includes the Roman Carnival, King Lear, the Corsair, Les Francs - Juges and Waverley overtures. The entire collection makes an enjoyable program and should prove popular with the devotees of Berlioz.

Davy

The outstanding feature of the program is Beecham's version of these overtures. The conductor's performance is sparkling and his readings on a high level. Beecham is one man who really understands the composer and can interpret his music.

As for the music of Berlioz, one of the most controversial composers of the 19th century, it is gaining in popularity, particularly in England and in the United States. The man who wrote the "Damnation of Faust" and the Symphony Funebre and Triumphal, containing some of the world's most stirring and idylic music, is coming into his own.

★ ★ ★

Meanwhile, Epic has come out with a record "Serenades for Strings" designed to satisfy anyone who likes music, classical or otherwise. The disc features the world's best-loved melodies, such as "Greensleeves," Massenet's "Meditation de Thais" and selections from Tchaikovsky's tuneful "Serenade in C Major."

In all there are 10 selections performed by the Boyd Neel Orchestra, with Cedric Dumont conducting.

Serenades have an interesting history. While the music was primarily designed to be complimentary or diverting, some forms were written as dinner music. As early as the 13th century it was realized that music assisted the digestive system.

★ ★ ★

Look out for Columbia's release of Puccini's "La Boheme" featuring Andre Kostelanetz and his orchestra. The disc is destined to make a hit.

★ ★ ★

POPS LIBRARY—Canadian artist Adam Timoon who has appeared on "Cross Canada Hit Parade" makes his debut on a Columbia disc "Too Bad," a rock and roll number. "Rpeat After Me" is another of his releases.

★ ★ ★

PLATTER CHATTER—"Clay Idol," a ballad with a rock-n-roll twist, should establish Betty Johnson (Bally Records) as the female singing find of the year . . . Pearl Bailey's sense of humor shows up in her Mercury recording of "I Can't Rock and Roll to Save My Soul." She doesn't need R&R . . . Dick Hyman, who has distinguished himself as one of the country's best instrumentalists and who helped make "Moritat" one of the year's best numbers, puts a Dixie beat in his "One Finger Piano" (M-G-M).

★ ★ ★

TOPS IN POPS—"Peachy Peachy" by Rosemary Clooney (Columbia) "Please Be Gentle With Me" by Jean Martin (Unique), "In the Middle of the House" by Vaughn Monroe (RCA Victor).

Best piano number—"Are You From Dixie?" a rollicking old-timer given new enthusiasm by Del Wood (RCA Victor).

Best revival—"Bei Mir Bist du Schon," by the Crew Cuts (Mercury). This is a remake of the number that made the Andrew Sisters one of the most important groups of the 1940s.

Jo Mjelziner has signed Fernando Lamas to play the leading male role opposite Ethel Merman in "Happy Hunting," the Lindsay-Crouse musical comedy which is due on Broadway Dec. 6 after engagements in Philadelphia and Boston.

This will be Lamas' first appearance on Broadway. The motion picture star was Argen[illegible] ture hits which included "The Girl Rush" and "The Merry Widow."

Victoria Choral Society Appeals For New Members

Many clubs will be resuming their activities this September, among them the Victoria Choral Society, now appealing for new members. This choir embraces all religious denominations and is led by Mr. Graham Steed.

The first practice will be held at Christ Church Memorial Hall, Tuesday, Sept. 11, at 7.30 p.m. Because of public demand it has been decided to present Handel's "Messiah" in mid-December.

The principal work for the second-half of the season has not yet been selected. It is likely to be one which has not yet been performed in Victoria.

To Meet Thursday St. Luke's Players

First meeting of the season will be held by the St. Luke's Players, Thursday next, in St. Luke's Hall, Cedar Hill Cross Road.

Anyone interested in acting or backstage work is invited to join the organization. Commander H. Luke, president, will show colored films of last season's productions. Refreshments will be served.

TWO for the SHOW

By PHIL LEE

AA (Great Class) A (Don't Miss) BB (Worthwhile) B (For Rainy Days) C (To put in time)

(BB to A "THE AMBASSADOR'S DAUGHTER" (Odeon)

United Artists' comedy "The Ambasodor's Daughter" is a gay, fluffy, sometimes draggy affair. But it's worth the price of admission to watch Olivia de Havilland prove that in addition to being a fine dramatic actress she is an accomplished comedienne as well.

Two-times Academy Award winner ("To Each His Own," 1946, "The Heiress," 1949) Miss de Havilland waltzes out of the Snake Pit, so to speak, to present a thoroughly charming and captivating picture of an ambassador's daughter who is mistaken for a Dior fashion model by a GI serving in Paris.

Produced, written and directed by Norman Krasna the play is risque in intent but some of the scenes between Miss de Havilland and John ("Teahouse of the August Moon") Forsythe might have been cut a bit to hurry up the business of bringing the plot to a clean-cut and logical solution.

However, there are plenty of funny scenes and incidents, such as when Forsythe's GI sidekick Tommy Noonan is caught on the window ledge in his shorts by embassy guards. The Technicolor photography of Michel Kelber is excellent and the Paris backdrop lends enchantment.

★ ★ ★

THERE ARE some familiar faces that veteran moviegoers will be interested to see again. Myrna Loy, once voted the world's most perfect wife while playing with William Powell in the "Thin Man" series back in the early 30s, is nicely fitted to the role of wife to Senator Adolphe Menjou. The late Edward Arnold doubtless would have enjoyed seeing his last picture, a far cry from his "Diamond Jim Brady" days, technically at least.

But in the end it is Miss de Havilland's picture. It is she who makes one think that the whole thing is believable and therein lies her talent.

If you're looking for a picture to cheer you up and take you out of the drabness of the work-a-day world, "The Ambassador's Daughter" should fill the bill nicely.

McMorran's CORDOVA BAY LTD
DANCING
EVERY SATURDAY EVENING in the
Seaview Room
to the smooth rhythms of REG. WOOD and His Orchestra
Reservations Phone 9-3242

HOLIDAY HILARITY!
Here is the kind of laughter that excites, delights and ignites.
the Ambassador's Daughter
OLIVIA de HAVILLAND
JOHN FORSYTHE
MYRNA LOY
ADOLPHE MENJOU
Edward Arnold
in CINEMASCOPE TECHNICOLOR
TODAY!
FEATURE AT 1.02, 3.07, 5.09, 7.14, 9.19
LAST SHOW 9 P.M.
ODEON
PHONE 2-0513

Special SUNDAY MIDNIGHT Preview
BROADWAY'S BIGGEST HIT BECOMES MARILYN'S BEST!
20th Century-Fox presents
MARILYN MONROE in BUS STOP
CINEMASCOPE COLOR by DE LUXE
introducing DON MURRAY
PLAZA 3-6414 All Seats 85¢, tax incl.

TWO MIGHTY THRILL POWERED ADVENTURE SPECTACLES!
STARTS MONDAY Doors Open 11.45 a.m.
400 Miles of Frontier Fury!
THE ACTION, CONFLICT AND SPECTACLE OF A THUNDERING OUTDOOR ADVENTURE!
"Davy Crockett INDIAN SCOUT"
starring GEORGE MONTGOMERY · ELLEN DREW
NOAH BEERY, JR., PHILIP REED
PLUS THIS EXCITING CO-FEATURE!
George Montgomery as Davy Crockett . . . tough, fearless fighter of the frontier!
Ellen Drew as Frances . . . as beautiful as she was mysterious!
Philip Reed as Red Hawk . . . torn between love and loyalty!
GUNS at one end... TOMAHAWKS at the other...
IROQUOIS TRAIL
FEAR-RIDDEN BY THE TERROR OF THE TOMAHAWK!
GEORGE MONTGOMERY · BRENDA MARSHALL
with GLENN LANGAN
NOTE—Special Early Show Monday!
Doors Open 11.45 A.M.
Ends Today! 'The Naked Hills' Plus 'Screaming Eagles'
3-6414 PLAZA

CLUB Tango
DANCING
Bernie Porter's Orchestra
Reservations 2-0222

ENDS TONIGHT
Alfred Hitchcock's
"Dial M for Murder"
In Color
Starring GRACE KELLY, RAY MILLAND, BOB CUMMINGS
Plus Cartoon and Shorts
Doors 6.30
Complete Program at 6.50 and 9.00
Feature at 7.10 and 9.20
FOX
Best Theatre Parking in Victoria
Completely Air-Conditioned
Starts MONDAY "THE TALL MEN"

Tillicum Outdoor
One Complete Show 8.15
Michael Redgrave - Sheila Sim
"THE NIGHT MY NUMBER CAME UP"
PLUS
Vera Ralston - Buddy Baer
"JUBILEE TRAIL"
2 CARTOONS

Tillicum Outdoor
SUNDAY MIDNITE SHOW
SCOTT BRADY, AUDREY TROTTER
"VANISHING AMERICAN"
—PLUS—
ROBERT TAYLOR, JANET LEIGH
"ROGUE COP"
Adult Entertainment Only
Admission 65c

USED CAR? MORRISON
CHEVROLET - OLDSMOBILE
Yates at Quadra

A DANCE
will be held
TONIGHT in the WHITE EAGLE HALL
90 Dock St., from 9 till 12 p.m.
Admission $1.00, including refreshments

DANCE TONITE
Ted Spencer's Orchestra
K. OF P. HALL
(Near City Hall)

GEM THEATRE SIDNEY
TONIGHT AT 6.30 AND 9 P.M.
CLARK GABLE SUSAN HAYWARD
SOLDIER OF FORTUNE
CINEMASCOPE

ENDS TONIGHT
London Films Presents a Dazzling Feast of Music and Ballet in the Incomparable
"THE TALES OF HOFFMAN"
Starring Moira Shearer, Robert Helpmann, Leonide Massine, The Royal Philharmonic Orchestra Under Sir Thomas Beecham
So great a surge of popularity and demand for Miss Shearer's incredible performances has forced us to bring back this marvellous film for our patrons' enjoyment.
Here is one of the most outstanding pictures of our time and no one should miss seeing it, be it for the first or fiftieth time.
To ensure your maximum pleasure we suggest you view this picture from the start—The Prologue. You will then enjoy the Epilogue to the full.
NEWS OF THE DAY
Doors and Overtures at 6.20
Complete Programs at 6.45, 9.38
Feature Starts at 6.55 and 9.06
OAK BAY
—Starts Monday—
"THE LADYKILLERS"

STUDENT DANCE
TONIGHT, 8 - 11
Victoria Memorial Arena
Tickets 50c at Arena
Doors Open 7.30 p.m.
Music by courtesy CKDA House Party with Disc Jockey and MC Norm Pringle

We Have the Best USED CARS
British Auto Centre
971 Yates Phone 2-8141

DANCING SAT. NITE
SirOCCO
$2.00 PER COUPLE
Reservations, 5-9771
MUSIC BY STAN CROSS

SPECIAL SUNDAY MIDNITE PREVIEW
COMMENCING AT 12.01
The Inspiring Story of a Boy Who Rose from the Poverty of New York's Slums to Become a World's Champion . . . the Hard-Hitting Drama of Rocky Graziano's Rocky Road to Success and Happiness!
M-G-M BRINGS YOU EVERY HEARTBEAT OF AN AMAZING LIFE-INSPIRED STORY!
"SOMEBODY UP THERE LIKES ME"
PAUL NEWMAN · PIER ANGELI
with Everett SLOANE · Eileen HECKART and Sal MINEO
From the amazing story that thrilled millions!
Dominion
A FAMOUS PLAYERS THEATRE

BRENTA LODGE
BRENTWOOD BAY, B.C.
VICTORIA'S LEADING RESORT
Recommended by A.A.A. and Duncan Hines
Enjoy a meal in our beautiful Marine View Dining Room or spend a glorious holiday with us.
Rates with, or without, meals.
Phone Keating 157

ENDS TONIGHT
BHOWANI JUNCTION
FROM M-G-M
IN COLOR AND CINEMASCOPE
starring AVA GARDNER · STEWART GRANGER · with BILL TRAVERS
At 4.40, 5.55, 9.10
Plus the Exciting Mystery Drama "Headline Hunters"
with Rod Cameron at 1.25, 4.40, 7.55
ATLAS
A FAMOUS PLAYERS THEATRE

THE MOST COMPLETELY ENJOYABLE ENTERTAINMENT OF THE YEAR
RODGERS & HAMMERSTEIN'S The King and I
Doors 1 p.m. Feature 1.28, 3.57, 6.26, 9.00
CINEMASCOPE 55 COLOR by DE LUXE
from 20th CENTURY-FOX starring DEBORAH KERR · YUL BRYNNER
EXTRA! Cartoon and Times News Events
Adults 1-2 60c, 2-5 75c, 5 On $1
Students 50c till 5 p.m., 60c after
Children 20c till 5 p.m., 25c after
NOW SHOWING!
Royal

THE VICTORIA DAILY TIMES Presents..... WARNER-PATHE NEWS
★ NAVY CHRISTENS NEW VESSEL
★ MONTREAL CRIPPLED CHILDREN GET AIRPLANE RIDES
★ VANCOUVER ISLAND LOGGERS' SPORTS
★ SUMMER SKIING ON CHALK
★ AMERICAN POLITICAL CONVENTIONS

RODGERS & HAMMERSTEIN'S The King and I
COLOR by DE LUXE CINEMASCOPE 55
from 20th CENTURY-FOX starring DEBORAH KERR · YUL BRYNNER
Doors 1 p.m. Feature at 1.28, 3.57, 6.26, 9.00
ROYAL NOW SHOWING

Newspaper Advertising Stimulates Buying

2nd GREAT WEEK
HI! PARDNERS—WE'RE STAYIN' OVER
NEVER SUCH CROWDS NEVER SUCH FUN AND LAUGHTER
They Go West In Their Best Yet!
Laugh with them! Ride with them! Shoot with them! In the gayest guy and gal show of them all!
DEAN MARTIN AND JERRY LEWIS
PARDNERS
COLOR BY TECHNICOLOR VISTAVISION
SONGS Buckskin Beauty, Pardners, Me'N'You'N' The Moon, The Wind, The Wind
Co-starring LORI NELSON, JEFF MORROW, JACKIE LOUGHERY
DOORS 1 P.M.
FEATURE AT 1.31, 3.22, 5.33, 7.34, 9.35
—PLUS— CARTOON IN COLOR "HOLD THAT LION"
—ALSO— "OUT OF THE DESERT" An Excellent Short Subject
Dominion
A FAMOUS PLAYERS THEATRE

SCOTT'S BOOK TALK

'Bad' Women, Fiction Writer's Bread and Butter It Appears

It is probably true, as one school of gallantry insists, that there is no such thing as a "bad" woman. However, gallantry aside, it must be admitted that there are the odd few who are hard to get along with and who even may be unfaithful to their husbands and sweethearts. Such women, of course, are the very stuff of fiction and many a writer would never have achieved name and fame without them.

Scott

Two such women have cropped up in the new books which are coming out at a great clip these days. These two are by no means the usual type found in what might be called triangular romances. This pair make highly intriguing, if not altogether pleasant, reading.

★ ★ ★

Hilda Manning is the name of the book and the name of the heroine in Allan Seager's latest. Now Hilda is a strange girl. Rustic, untutored, indeed almost bovine, Hilda has that quality which each age gives its own particular name. She is the kind of girl who can turn into a gas station to get the tank filled up and the gent who runs the station will close it up, borrow $1,000 and follow her half way across a continent. In fact, that is one of the things which happens in this book, and all because Hilda had this peculiar something which affected men that way. Disappointingly enough, author Seager never does describe just what it was that Hilda had. I assume that he considers that any red-blooded man will know without being told, but what about the lady readers? I suspect that they might very well be interested in a description of this devastating allure of Hilda Manning's.

Anyway, using this strange power over men as its basis, this novel winds through a series of rather tawdry scenes which are designed to give us both insight into and sympathy for such girls as Hilda Manning.

Somehow this most interesting project does not come off. The narrative line is strong and there is no trouble with the events themselves. One sees Hilda married to an older man, another becoming infatuated, the older man sickening and then suddenly dying only to leave Hilda free to turn down the faithful suitor. And so it goes as Hilda runs away, collects men, and then returns. During all this, she commits a monstrous crime but the author allows her to get away with it. I'm not sure whether because he thought she was morally right or because of that tremendous appeal.

It's just such confusion as this which weaken Hilda Manning and it's too bad because it is a most interesting theme for the male side of the readership anyway.

★ ★ ★

The other heroine who comes a cropper this week is Constance Turner, who plays the feminine lead in H. E. Bates' **The Sleepless Moon**. Constance does not have the magical allure of Hilda Manning. She is just an innocent girl who married the wrong man, finds solace in the arms of another and get this—pays the price.

But H. E. Bates is a very different kind of author than Allan Seager. There are few writers of fiction who can handle the delicate nuances of the human situation for greater effect than Bates.

★ ★ ★

The Sleepless Moon proves this point. The author takes the view that infidelity in marriage is a great tragedy. Using only the ordinary mundane counters of such a situation he spins a yarn which becomes increasingly oppressive as it works its way through a tangled web of inconsequential events. He does not rely on spectacular happenings to hold his reader; rather he takes us through the minute torment of the frustrated heart as it is eked out in each dull moment of each grey day.

This is a powerful piece of writing and a very subtle one and, strangely enough, it answers more of the questions that such a situation raises, than the flashy performance of Allan Seager.

Politics, Poetry Filling Life Of Distinguished Victorian

By AUDREY ST. D. JOHNSON

Politics and poetry, it sounds an unlikely combination, but in that order they have absorbed the full attention of former Victorian, Phyllis Webb, at present spending a long contemplative vacation in her home town.

Before she left Victoria after graduation from the University of British Columbia, to go to Montreal, Phyllis Webb's claim to fame lay in her candidature on the CCF ticket in a B.C. election when she campaigned vigorously and with telling effect.

Today she is better and more widely known for her poetic and essayist's contributions to Canadian literature and her critical and other broadcasts over CBC.

She has been seen on TV in the interview type program, "Tabloid," from Toronto and has appeared on a "Fighting Words" panel with Clyde Gilmour and Morley Callaghan.

Her vivid interest in people and events in Canada and her astute mind makes continued interest in politics inevitable. However she does not contemplate returning to active participation. As a creative writer she feels personal involvement is unwise.

"Silence and solitude are essential for the writer," she points out. "A factor that puts the creative writer and the active politician poles apart."

In order to gain more time for the kind of silent meditation that produces books of poems like her recently published "Even Your Right Eye," Miss Webb decided to give up her regular secretarial occupation and rely on free-lancing.

This means that she does free lance secretarial work and radio broadcasting. She has been heard on the analytical CBC program, "Critically Speaking" on several occasions. Book reviews and essays are among other published work of this Canadian poet.

PHYLLIS WEBB

In the immediate future, she is to have work included in the Oxford Book of Verse and in a new anthology of Canadian poetry.

On September 5, dark-eyed Phyllis Webb with her low-pitched musical voice and arresting personality, will be seen on local TV screens when she appears on CBUT's "Almanac."

When she leaves Victoria next month, after spending the summer with her mother, Mrs. Mary Webb, Central Avenue, she will be going back to Montreal, a city she loves and is getting to know, with special concentration on its dual nationality and bilingualism.

But, because travel too is one of the essentials for anyone following her craft—and especially one whose interests range so widely in all the arts and intellectual exercises of the human mind—Miss Webb is already planning a second foray on the European continent within a year or so. She had formerly spent a year in England where she worked as secretary at the London School of Economics.

It is possible that Miss Webb might have been a considerable asset in the field of politics if she had decided to pursue that career.

But it is even more certain that she will make valuable contributions to the equally important cause of Canadian literature as time goes by.

Strife Within Prison Walls

THE NINTH HOUR by Ben Benson, George J. McLeod, Toronto, 224 pages, $3.25.

For his first full-length novel outside the mystery field, Ben Benson has chosen a story of strife and tragedy inside a state penitentiary running along the lines of stories that have recently made the headlines.

Nine hours covers the period of "The Ninth Hour."

Without revealing too much of the plot, convicts, prison officials, hostages, state troopers, criminal psychopaths, newsmen, frightened relatives and friends are involved in an explosive story.

The tense situation is dramatically revealed by an author whose work has been bought for television and motion pictures and who, in 1954, had two of his books selected by The Saturday Review for their list of the Year's Best.

CREATIVE WRITING AWARDS

NEW YORK — The Rockefeller foundation today announced a grant of nearly $50,000 for four fellowships in Canadian creative writing.

The fellowships, to be used during the next three years, will enable young Canadian authors of poetry, fiction, drama or criticism to devote one year to the practice of their art free from any requirements of formal study or supervision.

Fellows will be selected by a committee of three English-speaking and two French-language members of the Canadian foundation.

The Canada foundation, whose purpose is the advancement of art and other cultural activities, already has received the grant from the Rockefeller foundation.

Also announced was a $6,000 grant to the McGill University, Montreal, for its research in human genetics under the direction of Dr. F. Clarke Fraser.

Adventure Story For Juveniles

"A DOG FOR DAVIE'S HILL," by Clare Bice; MacMillan.

Clare Bice has written a fast-moving adventure set in the misty sheeplands of Scotland, well designed to hold the attention of the younger readers at whom it is aimed.

Mr. Brice, who earlier wrote "Jon's Cove" and "Across Canada," also illustrates his own book. "A Dog for Davie's Hill" is the story of young Davie Matheson and a sheepdog named Fly, "a nice wee dog, but fearful shy."

Their adventures together, interwoven with a mysterious old tramp who told rousing stories of Bonnie Prince Charlie and Sandy Big Alec, the village villain, are interestingly told against an authentic background.

"Nightmare" — By Cornell Woolrich (Dodd, Mead). Half-dozen assorted yarns make up this auto-anthology by skilled performer; psychological factors are stressed.

An educational system isn't worth a great deal if it teaches young people how to make a living and doesn't teach them how to live.

BEST SELLERS

Compiled by Publishers' Weekly.

FICTION

"Don't Go Near the Water" — William Brinkley.
"The Last Hurrah" — Edwin O'Connor.
"The Mandarins" — Simone de Beauvoir.
"A Thing of Beauty" — A. J. Cronin.
"Andersonville" — MacKinlay Kantor.
"A Single Pebble" — John Hersey.
"Imperial Woman" — Pearl S. Buck.

NON-FICTION

"Eisenhower: The Inside Story" — Robert J. Donovan.
"Guestward Ho!" — Barbara Hooton and Patrick Dennis.
"Arthritis and Common Sense" — Dan Dale Alexander.
"The Birth of Britain" — Sir Winston Churchill.
"Love or Perish" — Smiley Blanton.

'UNWITTING ERROR'

Wealth-Seeking Adventurers Opened West for Settlement

YOUNG MEN SO DARING; Fur Traders Who Carried the Frontier West, by Vera Kelsey, Bobbs-Merrill Co., Inc. Indianapolis, 1956, McClelland & Stewart Ltd., Toronto, 1956, $3.25.

Winnipeg-born Vera Kelsey is well-equipped to tell the story of the beginnings of the Oregon Trail, which is the subject of her latest book. She has been writing since her early college days, and has published books of various kinds, travel, history, mystery stories and juveniles.

Her present book will interest younger as well as more mature readers, as her style is racy, journalistic and easy to read.

Young Men So Daring is the story of four young, adventurous men whose common interest lies in fur. Her heroes are Peter Pond, John Jacob Astor, Jim Bridger and the less well-known Manuel Lisa. These men little realized that, in satisfying their love of adventure and incidently their quest for riches, they would pave the way for the settlement of the western states.

Vera Kelsey tells very graphically and clearly the adventures of her four daring young men, and shows how each one plays his important part in the discovery and history of the west.

Peter Pond in his search for the western sea, inspired—through jealousy—the discoveries of Alexander Mackenzie. Manuel Lisa promoted trade and exploration along the Missouri. John Jacob Astor pushed his trading posts to Astoria and the west coast, while Jim Bridger, the mountain man, flourished in the mid-west and the Mormon country.

Miss Kelsey's theory is that each one of these men made one big mistake in his life, and through this unwitting error which, as she says, "changed the whole course of their lives, they adventured and achieved."

Though the paths of these four men never crossed, and each worked independently in pursuit of the beaver, yet each explored sections of the route which led to the western sea. Later, these sections joined and made it possible for others to follow their route over one of the most famous of historic trails to Oregon.

"Riddle of a Lady"—By Anthony Gilbert (Random). British lawyer's light-o'-love fades out; Arthur Crook, crime hobbyist, looks into business. Heavily overcrowded.

ART GALLERY OF GREATER VICTORIA
1040 Moss St. Phone 4-3123
This Week at the Gallery
Sunday and Tuesday Through Saturday
EUROPEAN AND CANADIAN PAINTINGS from Victoria Collections. (Robak, Carr, Clough, Cloughoun, Plaskett, Shadbolt and Wyndham)
FRIDAY
Recorded Music Concerts resume Sept. 21.
Children's Classes
Fall term begins October 2nd. Registrations accepted now.
New Gallery Hours:
Tuesday through Friday, 11 a.m. to 5.30 p.m.
Also Friday evenings, 7.30 to 9.30.
Saturday and Sunday, 2 to 5 p.m.
Closed Mondays.

USE CASH-NOW PAY-LATER PLAN
Get LOAN you need in JUST 1-TRIP
Get the cash you want your way and fast . . . and take time to pay in convenient monthly amounts. Plus Bill Consolidation Service, Nationwide Credit at over 1,000 affiliated offices at no extra cost to you! For 1-trip loan, phone Personal first. Write or come in today!
Loans $50 to $1500 or more on Signature, Furniture or Auto
YES MAN
THE COMPANY THAT LIKES TO SAY YES
Personal FINANCE CO.
Beneficial Finance SYSTEM
3 convenient offices—which is nearest you?
VICTORIA — (2 Offices)
• 650-A Yates Street, 2nd Floor ..... Phone: 2-8261
• 620 View Street, Room 210-211, Central Bldg. ..... Phone: 2-9155
NANAIMO — 525 Terminal Avenue, 2nd Floor ..... Phone: 2330
OPEN EVENINGS BY APPOINTMENT — PHONE FOR EVENING HOURS

MOST USED CAR for LEAST OUTLAY at ROAF MOTORS LTD.

EATON'S Will Obtain ANY BOOK Mentioned on this Page
Phone 2-7141 or call at Book Department Main Floor

CO-EXISTENCE OR WAR?
"Russia in Bible Prophecy"
This concerns You!
MR. GORDON STEWART, of Portland, Oregon, speaks on this Important Subject
7.30 P.M.
SUNDAY, SEPT. 2 (D.V.)
Christadelphian Hall
BLANSHARD AT KINGS
ALL ARE WELCOME

CHANGE of FERRY SCHEDULE
Sidney—Anacortes
2 Return Trips Daily—Effective Sept. 5 to Oct. 16 inc.

Lv. Sid	Lv. Orcas	Ar. Anacort.	
10.30 am	12.05 pm	1.30 pm	ALL SCHEDULES STANDARD TIME
5.15 pm	No Stop	8.00 pm	
Lv. Anacort.	Lv. Orcas	Ar. Sid.	
7.00 am	8.15 am	10.00 am	
2.00 pm	3.15 pm	5.00 pm	

1 Return Trip Daily—Effective Oct. 17-31 inc.

Lv. Sid.	Ar. Anacort.	Lv. Anacort.	Ar. Sid.
1.30 pm	3.30 pm	8.45 am	12.45 pm

Washington State Ferry
AGENT—BLANEY'S Travel Service, 920 Douglas
Phone 2-7254

Success-Minded Men and Women take the WORLD-FAMOUS DALE CARNEGIE COURSE
12 WAYS THIS COURSE WILL HELP YOU
• Speak Effectively to Groups
• Conquer Fear
• Develop Self-Confidence
• "Sell" Yourself and Your Ideas
• Improve Your Memory
• Increase Your Income
• Increase Your Ability to Deal with People
• Improve Your Personality
• Prepare for Leadership
• Learn Conference and Meeting Methods
• Make Impromptu Talks
• Introduce a Speaker
Dale Carnegie
45 years of training 500,000 men and women for leadership. Classes in 750 cities throughout the world.
Thousands of graduates have found the Dale Carnegie Course a direct path to advancement in their work. In fourteen sessions you learn to speak effectively, develop self-confidence and the ability to deal with people.
Among business leaders, this world-famous self-improvement course is recognized as a sure step toward career-advancement and higher income.
That is why success-minded men and women the world over take the Dale Carnegie Course in Effective Speaking, Memory Training, Human Relations, and Leadership.
• FREE DEMONSTRATION •
You are invited to attend this FREE EXPLANATION AND DEMONSTRATION MEETING and find out for yourself how this Course can help YOU become a more important person. Feel free to bring a friend. Please phone 2-3795, or mail coupon below if you will be attending. No obligation. No cost.
McEwen's Cor. Douglas at Fort St.
TUESDAY, SEPT. 18—7.00 P.M.
LEADERSHIP TRAINING INSTITUTE
30 KING GEORGE TERRACE, VICTORIA, B.C.
Please send complete information about the Dale Carnegie Course.
My Name .....
Address ..... Phone .....
Please reserve ..... place(s) for the meeting on Tuesday.
Note: The Course is for Men and Women

Sands Mortuary Ltd.
"Memorial Chapel of Chimes"
Victoria, B.C.
Thoughtful and Sympathetic Service to Families of Every Faith
Sands Funeral Chapel
Sidney, B.C.

Roy English SAYS—
The Dominion Coronet Policy will pay to your estate
All the deposits you have made plus the face value of policy plus dividends left with the policy—if you die before 65.
Lets talk about this new and unusual savings plan.
Call Me at My Office — Phone 3-4136
Dominion Life ASSURANCE COMPANY
R. N. E. HARRIS, C.L.U.
Branch Manager
Vancouver Island Division
307 JONES BLDG., VICTORIA

DOUGLAS AT FISGARD
Hudson's Bay Company.
INCORPORATED 2ND MAY 1670
Tuesday Store Hours: 9 a.m. to 5.30 p.m. For Courteous Service Dial 5-1311
Tuesday at the BAY...
"Get Acquainted" SALE
$1.00 off
Playtex Light Weight Girdle
only 3.95 (reg. 4.95)
Sale ends September 22nd
We're so sure you'll always wear Playtex once you try it, we have given the new Playtex Light-Weight girdle the slimmest, trimmest price tag ever . . . for a limited time only!
Playtex's new, amazing Fabricon—a miracle blend of downy-soft cotton and latex—gives more control than heavy, uncomfortable girdles costing three times as much . . . without a seam, bone, or stitch anywhere. Feels cooler than seafoam against your skin. Washes and dries in seconds! In soft pink with reinforced garters. All sizes.
For custom fit and blissful freedom — she's wearing the Playtex Living Bra — 3.95
HUDSON'S BAY COMPANY, foundation garments, fashion floor, 2nd
* Reg. T.M.
Ask for the girdle in the SLIM tube
Arthur Banks Show, Tuesday, September 11th
—At 12.30 and 3 p.m. in the Douglas Room, 3rd floor, Arthur Banks, famous couturier from London, will commentate a show of his newest, most exciting styles . . . Suits, coats, dresses, cocktail dresses and fabulous evening gowns. ADMISSION IS FREE.

FULL TORONTO TRADING

FRIDAY

By The Canadian Press

Quotations in cents unless marked $. z—Odd lot, xd—Ex-dividend, xr—Ex-rights, xw—Ex-warrants.

INDUSTRIALS

A—B

Stock	Sales	High	Low	Close	Net Ch'ge
Abitibi	1632	$35½	35	35¼	+ ¼
Abit pr	200	$24½	24½	24½	+ ½
Acad-Atl	100	$9¾	9¾	9¾	— ¼
Alta Dist	500	170	165	170	
Algoma	317	$117	115½	117	+ ¾
Aluminium	668	$133¼	131½	133	+1
Alumin 2 pr	70	$48¼	48¼	48¼	— ¼
Ang C Pulp pr	z10	$51½	51½	51½	
Anthes Imp	55	$36½	36½	36½	
Arcan	600	$65	60	60	
Argus	335	$20¾	20¾	20¾	+ ¼
Argus 240 pr	90	$56	56	56	
Argus 250 pr	z10	$44	44	44	
Atlan Acc	100	$6	6	6	
Atlas Steel	1311	$30½	30	30½	— ¼
Bank Mont	710	$56½	56	56½	+ ½
Bank NS	1380	$59½	[illegible]	[illegible]	
Bank NS rts	1250	425	410	410	—20
Beatty	100	$7	7	7	
Bell Phone	845	$47⅜	47¼	47¼	+ ⅛
Bowater pr	50	$49	49	49	
Br Cord A	z50	$18	18	18	
Brazil	1635	$7	6⅞	6⅞	— ⅛
Br Tank wts	z25	325	325	325	
BA Oil	3634	$46½	44½	46½	+2½
BCE 4½ pc pr	125	$44¾	44½	44¾	
BCE 4½ pc pr	40	$47	47	47	—1
BCE 4¾ pc pr	z35	$99	98¾	99	
BCE 5 pc pr	80	$50	50	50	
BC Forest	573	$17	15¾	16	
B CPack B	100	$15	15	15	—1
BC Pow	225	$46¾	46½	46¾	+ ¼
BC Phone	35	$48½	48½	48½	— ¼
Build Prod	225	$36½	36	36½	+ ½
Bullochs B	z50	$5½	5½	5½	
Burlington	35	$29½	29½	29½	— ¼
Burns	260	$12¾	12¾	12¾	+ ¼

C—E

Stock	Sales	High	Low	Close	Net Ch'ge
Cal Pow	70	$67	66¾	66¾	— ¾
Cal P 5 p cpr	110	$105	104	104¼	— ¾
Can Cem	295	$33¾	33¼	33¾	
C I Fndry	100	$35¾	35	35¼	—1¼
CI F 4¼	z5	$107½	107½	107½	
Can Malt pr	225	$23½	23½	23½	
C Pack A	100	$39⅝	39½	39⅝	+ ⅛
C Pack B	175	$38⅝	38⅝	38⅝	+ ⅛
Can Perm	120	$87½	86	87½	— ½
CSL pr	100	$12½	12½	12½	—1
Can W Brew	z25	$20½	20½	20½	
C Bank Com	370	$54	53¾	53¾	— ¾
Cdn Brew	1900	$27¾	27	27½	+ ¼
C Brew pr	75	$28¼	28⅛	28¼	
Cdn Can	80	$41	41	41	+ ¾
Cdn Celan	z25	$15	15	15	
C Chem Cell	300	$9¼	9¼	9¼	— ¼
C Dredge	525	$20⅝	20½	20½	
C Hydro Car	700	$11	10¾	11	
Cdn Oil	95	$28	28	28	+ ¼
C O wts 1955	400	$5⅜	5½	5½	— ⅛
CPR	1280	$34½	34	34½	+ ½
C Petro pr	60	$29½	29½	29½	
Cdn Salt	300	$21	21	21	
Chahco	725	$11¼	10¾	11¼	+ ¼
Chrysler	260	$68	67½	68	+1½
Cockshutt	z50	$7	7	7	
Comb Ent	100	$11¾	11¾	11¾	+ ¼
Con Baks	350	$7¾	7¾	7¾	+ ¾
Con Gas	540	$24¼	24¼	24¼	
Corby vt	z50	$16	16	16	
Cosmos	z20	$12½	12½	12½	
Crestbrk wts	z50	110	105	110	
Dist Seag	510	$34¾	34½	34¾	+ ⅛
D Fndry	300	$34	33½	33½	— ½
D Fndry pr	30	$100	100	100	— ¾
D Magnes	100	$18¼	18¼	18¼	+ ¼
D Steel ord	1530	$23	22	23	+1½
Dom Stores	300	$42¾	42	42½	— ¼
Dom Tar	3135	$15¼	14⅝	15⅛	+ ⅜
Dow Brew	z10	$35	35	35	
East Steel	z50	$6	5½	6	
Eddy	50	$55	55	55	
Excelsior	3800	105	100	105	

F—J

Stock	Sales	High	Low	Close	Net Ch'ge
Fam Play	450	$18¼	18	18¼	+ ¼
Fed Grain	25	$30	30	30	— ½
Fleet Mfg	1200	110	110	110	
Ford US	210	$57	57	57	+1¼
Ford A	100	$123	122½	122½	
Fraser	100	$40	40	40	
Gatineau	165	$31½	31	31	— ½
Gat 5pc pr	10	$108	108	108	
Gen Dynam	125	$75	74¾	75	—1½
GMC	194	$46	45½	46	— ¾
GS Wares	100	$8¾	8¾	8¾	+ ¼
Goodyear	20	$155	155	155	+2
G Mackay A	z50	$8¼	8¼	8¼	
GL Paper	1025	$47½	47¼	47½	— ¼
GN Gas	700	$6¾	6½	6½	— ¼
GN Gas pr	100	$43	43	43	+ ¾
GN Gas wts	200	360	360	360	+10
Guar Tr	z10	$21	21	21	
Gypsum new	z10	$37½	37½	37½	
Hahn	200	$21	21	21	
Hees	100	350	350	350	+ 5
Hndshot new	100	$7	7	7	
Hndshot rts	213	$60	60	60	+10
H Dauch	50	$47½	47½	47½	+ ½
Hi-Tower	150	$10¼	10	10¼	+ ¼
H Smith	350	$47	46½	47	+ ¾
Imp Bank	65	$55	55	55	
Imp Oil	2084	$58	56	58	+2
Imp Tob	510	$12¼	12	12¼	+ ¼
Ind Accep	255	$58	57	58	+1
Inglis	810	$11¾	10½	10½	— ¼
Inland C pr	375	$18	17¾	17¾	— ¾
I Met A	340	$42¾	42½	42½	
Int Mill pr	30	$92	92	92	+1
Int Pete	650	$36¼	36	36	+ ¼
Intprov PL	870	$44¾	44	44¾	+1¼
Isotope	401	185	180	185	

K—N

Stock	Sales	High	Low	Close	Net Ch'ge
Kelvinator	z40	$12½	12	12	
Labatt	600	$21¾	21¾	21¾	— ¼
Laura Sec	z10	$19	19	19	
Loblaw A pr	130	$30½	30	30½	
Loblaw B	50	$85	85	85	
Lob New A	z4	$20	20	20	
Lob New B	260	$20½	20½	20½	— ¾
Loblaw pr	202	$43⅜	43⅜	43⅜	+ ⅜
MacMill B	315	$37¾	37⅜	37⅜	+ ⅛
M Sug pr	20	$102½	102½	102½	— ¾
Mass-Har	720	$7¾	7½	7½	
Mass-Har pr	z35	$93½	92½	92½	
McColl	128	$58	58	58	+1
Mid-West	1800	450	435	445	+10
Mid-W wts	700	230	230	230	—20
Molson A	z50	$23½	23½	23½	
Mont Loco	z5	$16½	16½	16½	
Moore	134	$53	52½	52½	—1
Mor Bras	2500	$8	7⅞	8	— ½
Nat Drug	z5	$11	11	11	
Nat Drug pr	z35	$11¾	11¾	11¾	
N St Car	80	$29¼	29	29	— ½
Nat Trust	z5	$40¼	40¼	40¼	
North Star	275	$14½	14½	14½	
N Star wts	z40	$6⅝	6⅝	6⅝	

O—S

Stock	Sales	High	Low	Close	Net Ch'ge
[illegible]					
O Jock wts	200	$30	30	30	
Ont Steel	25	$28	28	28	+1½
Orange Cr	100	325	325	325	—10
Page-Hers	z40	$98	98	98	
Parker Drill	500	$6	6	6	— ¼
Pembina	50	$44¼	44¼	44¼	+ ¼
Pembina pr	50	$50	50	50	
Penmans	170	$25	25	25	+ ½
Powell R	815	$49¾	49	49¾	+ ¼
PRM Inc	335	$33½	31½	33½	+1
PRM Debs	50	$93	93	93	+1
Regent	z40	$23	23	23	
Royal Bank	625	$65½	65¼	65½	— ½
Russell	140	$11¼	11¼	11¼	
St L CEM A	125	$16½	16½	16½	
St L C A pr	40	$100	100	100	
Sask Cem	2100	300	290	290	— 5
Scarfe A	z25	$12	12	12	
Shawin	155	$85¾	84¾	85¼	+ ¾
Shrf-Hors	265	$10¾	10½	10½	— ¼
Sicks	250	$24¾	24⅝	24⅝	— ⅛
Sicks vt	25	$25	25	25	— ½
Silverwd A	z45	$11¾	11¼	11¼	
Simpsons	400	$22½	22¼	22¼	+ ¼
St Pav	400	$40½	40	40	—1½
Stedman	z25	$24	24	24	
Steel Can	765	$66¼	66	66¼	+ ¼
Stuart Oil	250	$16½	16¾	16½	+ ¾
Suptest Ord	125	$19¾	19½	19¾	+ ¾
Suptest pr	15	$101	101	101	+ ¾

T—Z

Stock	Sales	High	Low	Close	Net Ch'ge
Tamblyn	100	$41¼	41¼	41¼	— ¾
T-D Bnk	150	$46	46	46	+ ½
Tog Iron	100	$20	20	20	
Tauranis	1250	$38	38	38	
T Fin A	345	$46½	45	46½	+1½
Trans-Mt	2240	$78½	77	78	+ ½
Trans PPL	375	$16½	16	16½	+1½
Un Gas	z25	$61	61	61	
U Fuel A	25	$59½	59½	59½	— ¼
U Fuel B	25	$41¼	41¼	41¼	— ¼
Walk GW	290	$72½	71½	71½	— ½
Westeel	z50	$20⅝	20⅝	20⅝	
weston A	260	$22	22	22	— ½
Weston B	175	$22	22	22	— ½
Werner	7100	44	41	44	+4
Curb					
Anglo-Nfld	625	$11	11	11	
Asbestos	75	$41½	40½	41½	+ ½
B Am Bank	25	$35⅝	35⅝	35⅝	+3⅝
Brown	300	$20	19¾	19¾	— ¾
CD Sug	200	$24	24	24	+ ¾
C Indust	465	$19	19	19	— ¼
C Ingersoll	120	$40¼	40¼	40¼	
C Marconi	100	455	455	455	—5
C Paper	480	$42	40½	41½	+ ¾
D Bridge	z125	$22½	21¾	21¾	
Dupont	370	$24	23¾	24	
Int Pap	65	$123	123	123	— ½
Int Util	100	$49¾	49½	49½	— ½
IP Util	100	$12½	12½	12½	+ ⅛
Price Br	110	$67	67	67	
Universal	255	$20¾	20½	20¾	+ ¾

MINES

A—B

Stock	Sales	High	Low	Close	Net Ch'ge
Abbican	955	36	36	36	—1
Acad Uran	3000	14	13½	14	+ ½
Advocate	100	435	435	435	
Alba Expl	4500	25½	25	25	— ½
Algom	2265	$18	17½	18	+ ½
Algom wts	3040	475	425	475	+50
Anacon	500	260	253	255	—5
Ang Rouyn	3450	145	138	145	+3
Apex Res	4300	16	15½	16	+ ½
Arcadia	18800	300	284	300	+15
Arjon	1500	25	25	25	
Ascot	12100	19	18	18½	— ½
Atlin Ruf	8500	19	17	19	+3
Aubelle	3000	13	13	13	
Aumacho	1067	38	37	37	—1
Aumaque	3000	16½	16½	16½	+ ½
Aunor	200	206	206	206	
Avillabona	500	11	11	11	— ½
Bagamac	1500	9½	9½	9½	+ ½
Barnat	1350	61	61	61	
Barvue	300	101	101	101	—4
Barymin	2500	270	264	270	+5
Base Metals	3300	84	80	84	—1
Baska	3300	27	26½	27	+1
B-Duq	13917	255	240	251	+9
Beaucage	5750	308	275	285	+10
Belcher	27230	315	295	315	+16
Bethlehem	17882	310	280	310	+26
Bibis	1000	11	11	11	+1
Bicroft	700	255	250	250	—10
Bicroft wts	650	110	105	105	
Bidcop	3660	86	80	86	+6
Black Bay	2325	89	86	89	+3
Bonville	500	10	10	10	
Bordulac	4500	18	16	18	+2
Bouzan	13000	228	220	228	+6
Boymar	3500	10	9½	10	+ ½
Bralorne	300	500	500	500	+15
Brilund	2100	117	110	115	—2
Broul Reef	700	140	138	138	
Brunsman	3500	11½	11	11	
Brunston	7500	17	16	16	
Brunswick	350	$11¼	11⅛	11⅛	— ⅛
Buff RL	2000	8½	8	8	
Bunker Hill	3500	15	15	15	+ ½
Burchell	500	51	51	51	+5

C—E

Stock	Sales	High	Low	Close	Net Ch'ge
Camp Chib	1350	$3.0½	30	30¼	+ ⅛
Camp RL	300	570	570	570	+10
CS Oil wts	1100	100	100	100	+5
Cdn Astoria	3618	36	36	36	—2
C Malart	1000	42	42	42	
Can-Erin	2600	111	106	111	+5
Can Met	2166	186	183	183	—2
Can Met wts	300	85	85	85	
Cariboo	2800	76	75	75	+5
Cassiar	2500	830	825	830	+30
Cent Pat	700	126	126	126	
Centremaq	3000	12½	12	12	
Chem Res	z200	460	450	450	—25
Cheskirk	500	9½	9½	9½	
Chestervle	500	36	36	36	
Chib Jac	31990	550	525	550	+10
Chib Kay	500	63	63	63	+4
[illegible]	600	410	405	410	+10
Chimo	2500	113	112	113	+1
Cobalt	1200	66	66	66	
Coch Will	1000	92	92	92	
Cody Reco	2000	76	75	75	+2
Coldstr	16300	154	140	152	+9
Coloma	2500	13	13	13	— ½
Contaurum	3000	44	44	44	
C Belekeno	11516	56	45	51	+3
C Halliwell	24125	210	[illegible]	210	
Con C Cad	1900	[illegible]			
C Denison	305	$11⅞	[illegible]		
C Den wts	200	370	365	370	
C Discovery	1200	340	340	340	
Con Howey	3310	420	415	420	+5
Con M and S	2298	$30¼	30⅛	30¼	+ ¼
C Mosher	500	75	75	75	
Con Negus	2232	24	24	24	
C Northland	1300	109	104	109	+8
C Persh	1000	20	20	20	
C Red Pop	1000	29	29	29	+ ½
C Regcourt	50360	105	95	105	
Con Sud	18440	440	415	435	+15
C Tungsten	1800	50	47	50	+5
Copper Cliff	2917	400	390	400	
Copper Corp	4500	161	160	160	
Coppercrest	500	60	60	60	
Cop Man	2500	19	19	19	—2
Coniee	2500	120	117	120	+1
Cournor	500	19	19	19	
Crestaur	500	9½	9½	9½	—2½
Crowpat	650	34	34	34	+2
Cusco	1000	17	17	17	
D'Aragon	14500	79	73	79	+5
De Cour	4200	46	45	45	
Desmont	1500	27	26	27	+ ½
Delta	1900	14½	14½	14½	+ ½
D Asbestos	3100	15½	15	15½	+ ½
Diadem	5128	30	28	30	+1½
Donalda	1100	48	46	46	
Duvan	2900	85	79	80	
Dyno	1850	113	107	107	—1
East Malart	1800	175	160	175	+14
East Sull	300	585	585	585	—5
East Ash	1000	88	88	88	+3
East Metals	4500	64	62	64	+1
East Mining	8116	625	600	630	+25
Elder	500	42	42	42	—1
Eldrich	3000	85	85	85	+1
El Sol	5500	28	28	28	
Eureka	3800	147	137	147	+16
Expl All	14250	113	110	113	+3

F—J

Stock	Sales	High	Low	Close	Net Ch'ge
Falconbr	1592	$41	40¾	40¾	
Faraday	1400	143	142	142	+6
Francoeur	600	17	17	17	
Frobisher	3870	425	410	430	
Frob debs	10	$83	83	83	
Geco Mines	800	$19	19	19	+1
Genex	1600	39	36	39	+4
Giant YK	100	580	580	580	—10
Glenn U	1348	102	100	101	—1
Goldale	1000	26	26	26	—1
Goldcrest	100	19	19	19	
Gold Man	100	283	283	283	+8
Grandines	4150	31	30½	31	+1
Granduc	210	610	610	610	
Greyhawk	4160	56	54	54	—1
Gulch	100	33	33	33	
Gulf Lead	1000	15	15	15	+ ½
Gunnar	1877	$19	18½	18⅞	+ ⅜
Gunnar wts	310	990	965	990	+90
Gwillim	10200	16	15	16	+1
Hallnor	100	345	345	345	+5
Hard Rock	1000	14	14	14	
Har Minerals	1000	37	36	36	
H of Lakes	5560	14	14	14	
Headway	2000	116	115	115	
Heath	15100	30	28	30	+2
Heva	2000	10	10	10	
Hollinger	470	$28	28	28	— ½
Hoyle	9800	810	780	790	+15
Hud Bay	715	$86⅛	86	86⅛	+ ⅛
Hugh Pam	2000	46	46	46	
Ind Lake	11000	25	24	25	+1
Inspiration	11700	130	120	125	+11
Int Nickel	2996	$103¼	101¾	103¼	+ ¾
Int Nickel pr	95	$128	128	128	
Int Ranwick	1000	35	35	35	—5
Irish Cop	6000	265	261	265	+4
Iron Bay	800	300	295	295	—5
Jack Waite	1000	24	24	24	+1
Jaye Expl	6950	105	100	100	—2
Jeanette	32160	71	70	71	—1
Jellicoe	15500	20	20	20	
Joburke	7500	18	16	18	+3
Joliet	11400	110	105	107	—3
Jonsmith	2000	27	27	27	
Jowsey	1688	108	105	108	—1

K—N

Stock	Sales	High	Low	Close	Net Ch'ge
Kerr Add	130	$18⅝	18⅝	18⅝	— ⅛
Keyboycon	1000	8	8	8	
Kilembe	1200	375	340	375	+25
Kilembe wts	850	150	150	150	—10
Kirk Hud	55125	75	71	75	+1
Kirk Min	1327	178	176	177	—4
Kirk Town	1000	23	22	22	
Labrador	45	$22	21¾	22	+ ½
Lake Cinch	1500	85	78	85	+10
L Dufault	7670	240	235	235	—3
L Osu	1000	18	18	18	
L Shore	550	440	435	435	
La Luz	100	400	400	400	
Lamaque	200	295	295	295	+10
Leitch	4000	85	81	85	
Lencourt	1000	16	16	16	
LL Lac	3350	225	210	210	—20
Lomega	2000	14	14	14	
Lorado	10770	115	110	115	+3
Lyndhurst	12100	150	140	150	+12
Macassa	2200	196	195	196	
Macdonald	1500	80	79	80	
Mackeno	33000	57	54	56	—1
MacLeod	1400	135	131	135	
Madsen	700	238	235	235	
Magnet	800	11	11	11	
Malartic	2600	150	145	150	+10
Marcon	2850	19	17	19	+1
Maritime	5250	280	274	275	—3
Mar B wts	2300	81	78	81	+3
Martin	1000	15	15	15	
Maybrun	24800	134	118	131	+10
McIntyre	125	$87	86	86	—1
McKenzie	500	36	36	36	
McMarmac	2000	13	12½	12½	—1
Merrill	4200	290	285	290	+6
Meta Uran	10500	29	28	29	+1
Midrim	94350	170	156	165	+10
Milliken	16400	158	142	157	+12
Mindamar	1450	24	22	24	
Mining Corp	33	$25	25	25	
Min Endeav	7640	55	50	55	+4
Min Ore	357	28	28	28	
Mogul	1925	330	315	315	—5
Moneta	3000	65	65	65	
[illegible]					
Nat Expl	3600	60	55	60	+4
Nes Labine	1300	135	135	135	+3
New Alger	10000	18	18	18	
New Athona	500	62	62	62	+2
New Bid	7600	15	15	15	+2
New Co	2500	70	70	70	
New Delhi	1000	102	101	102	
New Dicken	1600	165	150	160	—30
N Fortune	12200	31	30	31	+1
N Goldvue	2500	22	21	22	+2
N Harricana	3000	22	22	22	
N Highri	3933	66	65	65	
New Hosco	550	28	28	28	
New Jason	4500	19	18	19	+1
Newlund	3400	53	50	53	+3
N Manitoba	4500	126	121	121	—5
N Minda	10500	48	44	47	
N Mylama	3000	15½	15	15	
Newnorth	4000	15	14½	14½	
New Royran	9000	405	395	400	
N Senator	2300	9	9	9	
New Taku	500	25	25	25	+ ½
New Thurb	3900	18	17	17	—1
Nickel Rim	3300	430	420	425	+5
Nipissing	500	375	375	375	—5
Nisto	2500	15	14	15	+1½
New ACme	8000	75	70	75	+2
Noranda	475	$64	62¾	64	+1¼
Normetal	270	700	700	700	
Norpax	189133	164	151	160	+9
Nor Inca	3000	8	8	8	
N Cankin	11800	135	130	130	—3
Northspan	3037	480	440	470	+30
North Trin	1000	9	9	9	— ½
North Can	1200	122	110	122	+11
Nudulama	3000	47	45	45	

O—S

Stock	Sales	High	Low	Close	Net Ch'ge
Obaska	2000	11	10½	10½	—2½
O'Brien	1500	85	84	85	—2
Ogama	7000	29½	28	29½	+1½
Oka Rare	2200	290	285	290	—5
O'Leary	500	25½	25½	25½	—2
Omnitrans	3000	7½	7½	7½	
Opemiska	4200	$15⅝	15	15⅝	+1
Orenada	5000	35	32	35	+3
Ormsby	2000	62	60	60	—2
Osisko	1000	42½	42½	42½	
Pac East	4000	12½	12	12½	— ½
Paramaque	3800	14½	14	14	
Parbec	2000	12	12	12	
Pater	2000	35	30	35	
Pick Crow	100	135	135	135	—5
Pioneer	100	182	182	182	+7
Pitch Ore	500	12	12	12	+ ½
Placer	100	$13½	13½	13½	
Prem Bord	1500	17	15	17	+2
Preston	1605	675	650	675	+15
Pronto	225	525	525	525	—10
Pros Air	1000	200	199	199	—1
Purdex	1505	25	25	25	—1
Que Chib	4268	225	220	225	
Que Cop	1050	175	175	175	+5
Que Lab	20900	19	18	18½	+ ½
Que Lith	225	$10¾	10½	10½	+ ½
Q Metal	2100	330	320	330	
Quemont	275	$25⅜	25¼	25½	— ⅛
Radiore	1500	110	105	105	
Rainville	3100	175	170	170	
Rare Earth	10625	210	170	210	+35
Rayrock	700	164	160	161	+1
Reeves	100	200	200	200	
Rexspar	12200	44	35	44	+9
Rio Rupun	2500	24	24	24	+ ½
Rix Athab	1700	70	70	70	
Roche	2000	15	15	15	
Rockwin	500	33	33	33	+3
Rowan Cons	23685	17	16	17	+1
Ryanor	4000	17	17	17	—3
St Michael	2500	37½	36	36	+1
San Ant	1050	81	81	81	—4
Sand River	45200	24	20½	22	—2½
Shawkey	4000	18	15	15	— ½
Sheep Cr	1100	145	145	145	+5
Sherritt	2475	880	860	875	+15
Silanco	4780	13	11	13	+2
Sil Miller	2100	120	119	119	
Sil Stand	2450	54	52	54	+2
Siscoe	6100	88	80	81	—8
Slocan VR	3000	23½	23	23½	— ½
Stadacona	850	29	29	29	
Stanleigh	350	295	290	295	+7
Steeloy	1000	11	11	11	+ ½
Steep Rock	3075	$22¼	21¾	22¼	+ ¾
Sturgeon	4000	69	63	69	
Sud Cont	5000	15	15	15	
Sullivan	2955	475	465	470	—5
Sylvanite	2700	123	120	120	—2

T—Z

Stock	Sales	High	Low	Close	Net Ch'ge
Teck Hugh	1800	192	190	190	—1
Temagami	400	630	620	630	+10
Thom Ld	4000	155	145	145	—5
Tiara	3500	20	19½	20	
Torbit	500	65	65	65	
Towagmac	1500	18	18	18	
Trans Res	1000	36	36	36	
U Asbestos	875	710	710	710	
U Estella	1000	19	19	19	— ½
Upp Can	10000	110	105	110	+9
Vandoo	87123	39	36	38½	+ ½
Ventures	340	$43⅝	43⅜	43⅝	+ ⅜
Vico	46720	38	35	37	—1
Violamac	2100	214	206	214	+4
Waite Am	582	$14¼	14	14	— ¼
Weedon	3500	57	54	56	+1
West Malart	3300	17	[illegible]	17	
Werner	2100	44	41	44	+4
Willroy	3550	290	288	288	—2
Wiltsey	7000	16	16	16	+1
Winchest	8000	11	10½	11	+ ½
Wr Harg	100	175	175	175	+5
Yk Bear	6000	[illegible]			
Yukeno	1000	12½	12	12½	
Zenmac	3600	36	35½	36	+1
Curb					
Bulolo	100	500	500	500	
Pato	300	430	430	430	
Pend Ore	200	375	375	375	—25
Yukon Con	1000	68	68	68	—1

OILS

Stock	Sales	High	Low	Close	Net Ch'ge
Ajax	2900	89	89	89	—7
AmLeduc	64325	105	100	104	—1
Amurex	800	670	670	670	
Anchor	5000	13½	13	13	
Anglo-Am Ex	310	$14¼	14	14	
Bailey Sel A	1000	$19¾	18¾	19¼	+ ¼
Bailey Sel pr	1355	$39¼	38	39¼	+1½
Banff	10320	405	390	390	+5
Britalta	12800	375	315	365	+50
Calalta Pete	6400	142	138	140	+5
Cal Ed	z150	$28	28	28	
[illegible]	500	310	310	310	—5
[illegible]					
CS Pete	7550	480	470	475	—5
Cdn Atl Oil	750	760	750	755	—5
C Brit Emp	1000	60	60	60	—2
C Collieries	100	$9¼	9¼	9¼	
Cdn Dev P	14920	735	700	735	+25
C Homestd	5200	240	240	240	
Cdn PL P	2626	395	385	390	
C Prospect	100	575	575	575	
c williston	100	325	325	325	—35
Canadusa	220	170	168	168	—7
Canso Nat	2742	155	140	145	+13
Canso Oil	320	275	240	267	+62
Cent Leduc	8150	500	450	500	+35
Charter Oil	600	205	200	205	
Conro	500	26	26	26	—1
C Dragon	6700	55	51	53	
C Mic Mac	8400	495	470	485	+15
C West Pete	1100	$11¼	10¾	11	
Cree Oil	3315	500	480	500	+10
Del Rio	13700	385	360	385	+25
Dev Leduc	300	168	168	168	+4
Dom Expl	230	890	890	890	+15
Duvex	12000	32	31	32	
El Pn-Ry	58897	58	52	58	+4
Fargo	400	300	300	300	
Gen Pete	100	600	600	600	—5
Gen Pete A	600	610	600	600	
Gr Pins Dev	525	$48	46	48	—1
Gr Sweet G	9616	340	325	340	+15
Gridoil	100	$11½	11½	11½	
High Crest	6000	39	37	39	+1
Highwood	2500	38	37	38	
Home Oil A	1889	$14⅝	14	14½	+ ⅜
Home Oil B	526	$14	13½	14	+ ¼
Husky	345	$12¾	12½	12¾	— ⅛
Jupiter	100	220	220	220	—3
Krov Oil	11875	240	226	230	+1
Lib Pete	1400	295	291	295	
LI Pete	158000	24	21	22	
Marigold	8500	32	30½	30½	—1
Merrill Pete	100	[illegible]			
Midcon	17699	120	114	120	+3
Mill City	7000	33½	32	33½	+ ½
Nat Pete	1800	460	450	460	+5
N Bristol	1300	125	116	125	+2
N B Dom	400	240	235	240	
N Chamber	7225	235	225	235	+10
N Contin	12200	70	67	69	+2
N Superior	700	255	251	251	—4
NC Oils	820	675	660	675	+25
Northcal Oil	2900	150	145	150	
Northland	2400	84	77	80	
Oil Select	36000	16	15	16	+1½
Okalta	2200	290	285	290	—5
Pac Pete	3785	$18	17⅝	17⅞	
Pan West	2500	33	31	33	+2½
Pathfindr	15089	165	153	165	+8
Peace Riv	4225	$11⅝	11½	11½	— ¼
Peruv Oils	4600	215	210	215	+9
Petrol	3150	105	103	103	—3
Phillips	1900	150	145	145	—5
Ponder	1000	77	77	77	
Prairie Oil	600	440	440	440	+5
Provo Gas	8000	220	210	215	—1
Purdex	1505	25	25	25	
Reef Expl	1500	13	13	13	
Rio Palmr	5700	210	205	210	+5
Roxana	1000	12	12	12	
Royalite	797	$15¼	15⅛	15⅛	
Sapphire	745	240	235	235	
Scurry R	10800	335	320	335	+15
Secur Free	3180	415	400	415	+15
Souris	3500	29	26	26	—4
S U Oils	500	60	60	60	+3
Spooner	2600	40	38	38	
Stanwell	7767	83	80	80	
Surety Oils	4100	105	102	105	—5
Trans Em	1738	235	230	235	+5
Trans Era	5200	37	36	37	
Trend Pete	280	15	15	15	
Triad Oil	1558	990	975	990	—10
Un Oils	9700	240	234	238	+1
Wespac	7000	32	30	30	—2
W Ashley	3000	12½	12½	12½	
W Decalta	4300	174	168	174	+4
W Decal wts	1600	450	450	450	+3
W Naco	3175	145	130	145	14
W Naco	3175	145	130	145	—14
Wilrich	16100	45	41	45	+3
Y Canuck	1000	15	15	15	
Curb					
Dalhousie	3000	21	21	21	+1

Total sales on Toronto Stock Exchange Aug. 31: 2,744,000.

Sell-Off Cost Wall Street $4 Billions

By ELMER C. WALZER
United Press Financial Editor

NEW YORK (UP) — Stocks made a rousing comeback in the Friday session this week after four straight days of decline had hacked $4,000,000,000 from the valuation of all listed shares.

The Friday rally restored half of that loss with United Aircraft the outstanding feature on a $6 gain and the steel group soaring on outlook for record business the remainder of the year.

Timid bulls sold early in the week on Labor Day jitters. The main body of investors held their stocks. On Friday the bears, just as much afraid of the post-Labor Day markets as the bulls, did some short covering.

Adverse factors were unchanged from last week, namely, Suez, tight money, and a failure of rails to confirm the industrial advance.

Tight money this week brought some rate increases and started a move of savings banks to increase their interest to depositors. This, it was said, might bring in more savings that eventually might help finance the industrial expansion program.

LITTLE TRADING

The feature of the week was the lack of volume. Sales totaled a mere 8,032,353 shares, smallest since the week ended June 22 when the market had a few shivers as the steel strike approached. In the previous week the total turnover was 8,892,795 shares.

Daily volume averaged a mere 1,606,470 shares, against 1,778,559 shares a week ago.

Despite the rally Friday, the market closed lower on the week. Industrials finished at 502.04, off 5.87 points after touching a reaction low at 495.96. Rails touched 158.26 and closed at 160.65 off 2.01. Utilities, the best performers averagewise, lost only 0.07 to close at 68.63. The average of the 65 stocks closed the week at 176.62 off 1.74 from the previous week and up more than 2 points from the low.

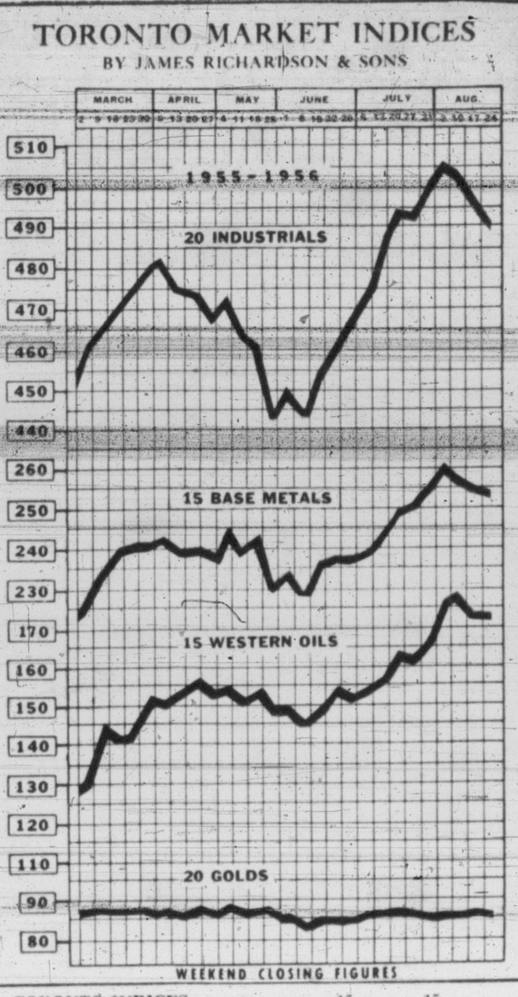

TORONTO INDICES

	20 Industrials	15 Base Metals	15 Western Oils	20 Golds
Close, August 29	487.21	249.90	168.54	85.36
1956 High	506.33	261.51	184.09	90.35
1956 Low	430.46	218.46	118.09	83.74
1955 High	455.90	230.12	121.63	90.06
1955 Low	374.18	157.31	98.68	79.03
Five-Year High	506.33	261.51	184.09	95.54
Five-Year Low	296.79	136.96	82.78	66.01

PRICES DON'T FAZE U.S.

Buying Binge Ready to Roar

By WALTER BREEDE Jr.

NEW YORK (AP) — United States business got set this week for a new consumer buying binge that promised to shatter all existing records.

With one notable exception, all t elements for a record fall and winter spending spree were there.

There was, or soon would be, plenty of attractive new merchandise for folks to spend their incomes on — gleaming new 1957 automobiles with lower lines and higher horsepower, restyled home furnishings that would make existing pieces look drab and out-of-date, new appliances, new color television sets, new styles in apparel.

The one element lacking was an abundance of cheap and easy credit.

Already voices could be heard warning that the expected boom in 1957 automobiles might get tangled up in the money - credit squeeze. This week several auto-finance companies served notice that financing charges are going up.

Other costs went up this week. The price of prime steers at Chicago inched to a 1956 high of $31.15 a hundred pounds. General Electric and Philco boosted prices of their TV sets; Admiral slapped higher price tags on its refrigerators and freezers.

Steel scrap brokers demanded a record price of nearly $60 a ton—double the 1954 price.

BUSINESS MIXED

As business headed into the long Labor Day weekend, major economic indicators were thoroughly mixed.

The stock market, obviously worried about "tight money" at home and new uncertainties in the Suez Canal dispute, drifted lower in aimless fashion. But at week's end it bounced back smartly for the best gain on average since early June.

Steel production pushed up to 96.5 per cent of capacity—highest operating rate since before the industry-wide July strike.

A. E. Ames & Co.

Business Established 1889

Members
Toronto Stock Exchange
Montreal Stock Exchange

Royal Trust Building: 612 View Street, Victoria, B.C.
Telephone: 3-4171.

TORONTO MONTREAL WINNIPEG VANCOUVER CALGARY NEW YORK LONDON, ENG.

SALESMAN WANTED

Excellent opportunity for intelligent and industrious salesman for Dodge and De Soto Cars. Previous automobile experience desirable but not essential. Highest remuneration. Demonstrator and Gasoline supplied. M.S.A. benefits.

APPLY SALES MANAGER
ROAF MOTORS LTD.
1061 Yates St.

Gillespie, Hart & Co. Ltd.
JOHN HART, President

INSURANCE · REAL ESTATE · BONDS AND STOCKS
BUILDING LOANS · MORTGAGES

CAR FINANCING AT 5%

611 Fort St., Victoria — Phone 4-1181
(Established 1911)

MONEY TO LOAN

Funds on Hand and Immediately Available for Mortgage Loans — Quick Decisions — Repayments to Suit — Reasonable Charges.

MORTGAGES AND AGREEMENTS PURCHASED

P. R. BROWN & SONS LTD.
"Serving Victoria for Over 50 Years"
1112 BROAD ST. — PHONE 4-7171

NEW YORK CLOSING PRICES

(Provided by Hugh MacKay & Co.)

FRIDAY

Stock	Close	Stock	Close	Stock	Close
Allied Chemicals	103½	Gen Motors	47½	Rock Island	38¾
Amern T & T	182¾	Goodyear Tire	79⅜	Royal Dutch	101⅞
American Can	43⅝	Great Northern	40½	Safeway Stores	56⅞
American Gas & El	38¾	Gulf Oil	120¾	Sears Roebuck	32⅜
American Smelter	53	Houston L & P	53	Schenley Distillers	19
American Tobacco	78	Homestake Mining	33⅜	Sinclair Oil	62
Anaconda Copper	82¾	Inter Harvester	37	Socony	64½
Atchison Topeka	15¾	Inter Bus Machine	482	South Cal Edison	49¼
Atlantic C Line	53½	Inter T & T	32⅛	Southern Pacific	49¼
B & O Railway	48⅛	Inter Nickel	106	Southern Railway	43½
Bethlehem Steel	160⅛	Johns Manville	55⅞	Sperry	25¾
Burroughs	42½	Kennecott Copper	133½	Standard Calif	50
Columbia Gas	17¼	Lockheed	47	Standard Oil NJ	56¼
Cleveland Electric	40⅞	Montgomery Ward	41⅝	St Regis Paper	54
CPR	33⅞	National Distillers	27¼	Studebaker	6⅜
Chrysler	69	New Haven	17½	Sunray Oil	27⅜
Con Edison	46¼	New York Central	37⅝	Texas Corporation	60
C & O Railway	62½	Northern Pacific	39¼	20th Century Fox	25
Detroit Edison	35½	Niagara Power	31⅛	Union Carbide	119⅝
Douglas Aircraft	88⅜	Norfolk Western	50½	Union Pacific	31
Du Pont	205	Ohio Oil	39⅞	United Aircraft	86
Delaware & Hudson	28	Pacific Gas-Electric	50¼	United Fruit	49⅝
Eastman Kodak	94	Paramount Pictures	33	US Rubber	51
Erie Railroad	20¾	Penn Railway	23⅜	US Steel	64⅞
Ford	58⅞	Peoples Gas	163½	Warner Bros	27½
[illegible]		Phila Electric	38¾	Westing Electric	58⅜
		Proctor Gamble	52½	Woolworth	46¼
		Public Service	33⅞	Youngstown Sheet	98⅞
		Radio Corp	42¾	Zenith Radio	104½
		[illegible]		[illegible]	

UNLISTED

VANCOUVER	Bid	Asked		Bid	Asked		Bid	Asked
Anuwon	10½		Can Superior	17	17¾	Bal Mutual	522	574
Arabee		18	Can Radium	9	14	Inv Mutual	1062	1148
Bethsaida	11		Cdn Delhi	7⅞	8	Growth Oil	796	836
Bluebird	3	4½	Clix	5	10	Growth Mn	474	498
Caribou Hud	1¼	1¾	Conecho	8	10	Inv Mutual	1062	1148
Cass Cons		8	Crackingstone	9	14	Super Inc	447	452
Contl Mns	34	37	Delmico	22	27	Super Grow	249	252
Copper Ridge	6	8	Fleetwood	7	12	All Can Com	553	601
Crown Silver		6	Goldmaque	3	6	All Can Div	512	557
Kamloops	25	28	Lake Exp	10	15	Mutual Acc	687	746
Kaslo	5	7	Larum	10	13	Mutual Inc	550	597
Laco	10	17	Lunecho	60	65	Group Inc	409	447
Midland Pete	4	5	Mainoka	19	24	Trans Cda	645	685
Northlodge	30	35	Nipiron	25	30	Corp Inv	920	1000
New Welling	15		Nw Amulet	29	34	**CONVERTIBLES**		
Rico	9		Oceanic	200	210	Abitibi	100	100¾
Nadira	50	70	Oklend	6	10	Can Ex Gas	101½	103
Salmo		19	Pinepoint	12	14	CPR 3½%	104	105
Seymour	5		Rio Tinto	325	335	CPR 4%	108	109
Silver Hill	15	17	Do wts	225	235	Can Petro	128	130
Southend	1	2	Sogeminex	22½	23½	Cdn Pros		112
Trisides	10		Starlight	8	12	Cree	103	107
Tungsten	5		Surpass	150	160	Dosco '61	103	106
Victory Tung	5		Target	34	37	Dosco '70	118	122
West Mines	60	68	Uran Ridge	23	28	Faraday	93	94
Yreka	220	235	**MUTUAL FUNDS**			Gt Plains	285	
TORONTO			Cana Fund	3734	3921	Home Oil	108½	110
Bowatrs com	630	660	CIF	944	1035	Phillips	113	117
Bluegrass	5	9	Com Intl	833	915	Rio Tinto	108	108
			Lev Cda xd	603	663	Triad	104½	105¾
			Divers B	425	460	Westcoast	152	154

VANCOUVER

(Provided by Hagar Investments Ltd.)

Sales	OILS	High	Low	Close
500	Basco Pete			54
1600	Britalta Pete	360	345	360
300	Nw Chamberlain	235	230	230
200	Charter Oil	210	200	210
1200	Del Rio	395	375	395
1500	Fort St John			325
1000	Futurity			38
100	General Pete A			615
350	Home Oil B	13¾	13½	13¾
6000	Long Island			22
1000	Peace River			11¼
4000	Sparmac			26
3950	Vanalta	28	27	28
9700	Vantor Exp	191	182	191
7750	Yankee Prin	109	107	108
	MINES			
2000	Ainsworth			10
10800	American Std	24	23	24
500	Beaver Lodge			45
22000	Bethlehem Cop	310	280	310
825	Bralorne	500	495	500
6600	Canam Cop	120	118	120
7000	Canusa Caribou	5¼	5	5
500	Cariboo Gold			75
600	Cowichan Cop			146
500	Cronin Babine			8
3000	Indian			5½
6400	Mid W Cop	73	71	72
500	Jackson Basin			23
800	Nat Exp			60
2400	Pacific Nickel	60	58	60
1300	Quatsino Cop			51
10000	Red Hawk	11	10	10
2100	Sheep Creek	145	140	145
1288	Silbak Premier			23
500	Silver Std			55
1000	Skeena			17
10500	Spud Valley	19	18	18
43500	Trojan	60	50	60
4000	Vananda			6¾
	INDUSTRIALS			
500	Alta Distil			165
1000	Alta Distil VT	150	140	150
255	BC Forest Prods			16¼
55	BC Power			46½
1550	Capital Estates	5¼	5	5
25	Cons M & S			30¼
1090	Inland Nat Gas			800
500	Lucky Lager			450
200	MacMillan B			37⅜
200	Midwest Gas			450
200	Neon Prods	13⅝	13½	13½
90	Powell River			50¼
160	Westminster B			24¾
100	W Plywood			24⅜
	CURB			
200	North Span			450

New Oil Find Near Calgary

NEW YORK (AP)—Sinclair Oil Corporation Friday announced what was described as an important oil discovery in Alberta.

Sinclair Canada Oil Company, Canadian producing subsidiary of Sinclair Oil and Gas Company, reported discovery "of what appears to be a new field" about 65 miles south of Calgary and midway between the established Pincher Creek and Turner Valley fields.

The well, No. 1-C and E Dahl, filled the pipe with 5,060 feet of 43.30-degree gravity oil and 390 feet of oil and gas cut mud on a 2½-hour drill stem test from a depth of 5,467 to 5,528 feet.

Closing Averages

FRIDAY

(From Richardson & Sons Ltd. and Hugh Mackay & Co.)

DOW JONES:		
30 industrials	502.04	up 6.08
20 rails	160.61	up 2.35
15 utilities	68.63	up 0.43
65 stocks	176.61	up 2.06
Shares, 1,620,000.		
TORONTO:		
Industrials	487.35	up 4.93
Golds	85.38	up 0.49
Base metals	250.23	up 3.59
Western oils	167.27	up 0.77
Shares, 2,744,000.		
MONTREAL:		
Industrials	312.80	unchd.
Golds	83.88	off 0.08
Utilities	144.20	off 0.30
Papers	1586.45	up 16.05
Shares, 631,000.		
VANCOUVER:		
Golds	41.50,	up .45
Base metals	163.71,	up .95
Oils	419.12,	up 2.22
Sales, 196,248.		

TORONTO MARKET'S WEEK

Buyers Vamoose —482 Stocks Slump

By RON ANDREWS
Canadian Press Staff Writer

Strong rallies in the final session averted one of the year's sharpest declines on the stock markets this week.

The markets were headed for their worst setback since President Eisenhower's second illness three months ago until the week's only appreciable buying wave regained half the losses taken during the first four sessions.

A feature of the week was the slow trading pace. Volumes reached their lightest marks of the year at the three exchanges.

New York set the trend in each session and the Canadian markets at Toronto and Montreal followed suit.

NO BUYIN G

Brokers said the reason for the downward trend wasn't because of selling orders but rather because of a lack of buying. Dealers apparently adopted a wait-and-see attitude, keeping a sharp watch on international developments.

[illegible] lost about four points while western oils dropped 6¾ points and base metals almost four points.

The number of issues which declined was more than twice the number which advanced. Of 825 issues traded, 482 declined, 167 advanced and 176 were unchanged.

Losses in industrials ranged to almost $5. Imperial bank lost $4.87½ while Aluminium, Eddy Paper, Inglis and Trans Mountain were down more than $3. Gains were limited to a range of about $1 or less.

Noranda declined $2.25 in senior base metals and Falconbridge dipped $1 but other issues were virtually unchanged.

Western oil losses outnumbered gains but the price range was the same on both sides.

"KNOW A GLADWELL MAN"

ART BEDFORD

We've said it before and we're saying it again — NEVER BEFORE . . . AND NEVER AGAIN SUCH AN OUTSTANDING OFFER ON A NEW OR USED CAR! LOWEST PRICES EASIEST TERMS HIGHEST TRADE-INS IN HISTORY!

A Gladwell deal just can't be beat so take this opportunity to pick up a terrific bargain on a 1956 Meteor or Mercury car. Come in and let Art Bedford tell you about Gladwell's unbeatable deal . . . NEW CARS AT WHOLESALE! Your car can be the down payment with nothing to pay till October. Your choice of models, color and options.

Come in and meet Art Bedford and have him tell you about Gladwell's NEVER BEFORE and NEVER AGAIN DEAL! See the outstanding Mercury and Meteor cars at GLADWELL MOTORS LTD. — Pandora at Quadra.

TOP Trade-in Allowance on Meteor, Mercury, Lincoln
GLADWELL'S

POWER CORPORATION OF CANADA LIMITED

The Board of Directors has declared the following dividend:

No par value Common Stock

No. 59, Quarterly, 50¢ per share, payable September 29th, 1956, to holders of record at the close of business on September 5th, 1956.

V. J. NIXON, Secretary.

Montreal, August 24, 1956.

CREDIT BUREAU OF VICTORIA LTD.
205-10 JONES BLDG. — 723 FORT ST. — 2-9111

MEMBERS ASSOCIATED CREDIT BUREAUS OF CANADA AND AMERICA

CREDIT AND PERSONNEL REPORTS — COLLECTIONS AND ADJUSTMENTS

Serving Victoria Business and Professional Men Since 1911

Wood, Gundy & Company Limited

Canadian Government, Municipal and Corporation Securities

Stock Exchange Orders Executed

Private wire connections to Toronto, Montreal, Winnipeg, Vancouver, Calgary, Edmonton, Regina and New York

Resident Manager: A. L. Pidgeon — 612 View Street, Victoria, Telephone: 2-4261

Now Available *in this attractive new carton*

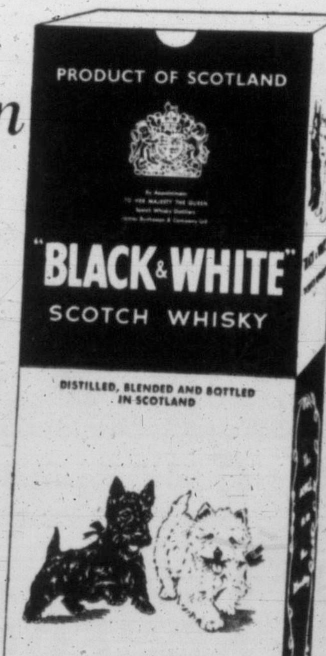

Now "Black & White" comes to you in this new and exclusive carton!

Serve this fine Scotch — it gives you pleasure no other whisky can. "Black & White" has a smooth mellow flavor and extra quality all its own — the result of blending in a special way from the pick of Scotland's whiskies.

The Secret is in the Blending

'BLACK & WHITE'
SCOTCH WHISKY
BUCHANAN'S

This advertisement is not published or displayed by the Liquor Control Board or by the Government of British Columbia

TELEVISION PROGRAMS (Continued) Sept. 1 to Sept. 8

Read Phil Lee's Daily TV Column

WEDNESDAY, SEPT. 5

Time	Ch'n'l No	PROGRAM
2 PM	11	Pantry Playhouse
	4	Comedy Time
	5	King's Queen
2.30	4	Cookbook Quiz
	5	Movie
3 PM	4	Man About Town
	11	Garry Moore
	13	The Ruggles
3.15	12	Garry Moore
3.30	2	Movie
	4	Movietime
	5	Glamor Girl
	11	Peter Lind Hayes
	12	Movie
	13	The Erwins
4 PM	5	King's Kamera
	13	Show Boat Features
4.05	5	Susie
4.30	11	Strike It Rich
	13	Movie
4.35	5	King's Kamera
4.45	12	Love of Life
5 PM	2	Howdy Doody
	4	Cliff Carl
	5	Stan Boreson
	11	Cartoon Special
	12	Movie
5.30	2	Rin Tin Tin
	4	Secret Tower
	5	Sheriff Tex
5.45	4	Whatsup?
6 PM	*2	Speaking French
	4	Movie Museum
	5	Mickey Mouse
	12	Cartoons
	13	Western Movie
6.10	12	Political Talk
6.15	11, 12	News
6.30	2	Movie Museum
	4	My Little Margie
	11	Cartoon Theatre
	12	Favorite Story
6.45	2	CBC News
7 PM	2	Almanac
	4	News
	*5	Fights
	11, 12	20th Century Fox
	13	Ramar
7.25	4	Weather Break
7.30	2	Election Campaign
	4	Eddie Fisher
	13	Mr. and Mrs. North
7.45	4	News Caravan
	5	News
8 PM	2	The Search
	4	Press Conference
	5	Western Marshal
	11, 12	Frankie Laine
	13	Racket Squad
8.30	2	I Love Lucy
	4	Father Knows Best
	5	Adventure Search
	12	Mayor of the Town
	13	Foreign Intrigue
9 PM	2	Barris Beat
	*4	Kraft Theatre
	5	Disneyland
	11	The Millionaire
	12	I've Got a Secret
	13	Baseball
9.30	2	Big Town
	11	To be announced
	12	Mr. D.A.
10 PM	2	Climax
	4	This Is Your Life
	5	Edward Arnold
	11	Federal Men
	12	To be announced
10.30	*4	Waterfront
	*5	Amazing Dunninger
	11	Weather
10.35	11	News
	12	Candlelight Theatre
11 PM	2	News; Sports
	4	Viewpoint
	5	Directone Playhouse
	11	Counterpoint
11.15	2	Movie: "The Magic Face"
	13	Scoreboard
11.30	4	Tonight with Steve Allen
	5	News; Weather
	11	Movie: "Lady Takes a Chance"
	12	News
11.45	5	Movie
12 M	13	Movie: "Tomorrow We Live"
12.30	4	News; Faith

THURSDAY, SEPT. 6

Time	Ch'n'l No	PROGRAM
2 PM	4	Comedy Time
	5	King's Queen
	11	Heart of the City
2.30	4	Cookbook Quiz
	5	Movie
	11	Carolyn Leonetti Show
3 PM	4	Man About Town
	11	Garry Moore
	13	The Ruggles
	4	Movie
	5	Glamor Girl
	11	Peter Lind Hayes
	12	Movie
	13	The Erwins
4 PM	5	King's Kamera
	13	Matinee Features
4.05	5	Susie
4.30	11	Strike It Rich
	13	Movie
4.35	5	King's Kamera
4.45	12	Love of Life
5 PM	2	Howdy Doody
	4	Cliff Carl
	5	Stan Boreson
	11	Cartoon Special
	12	Movie
5.30	2	Fun Time
	4	Secret Tower
	5	Sheriff Tex
6 PM	2	Scotland Yard
	4	Movie Museum
	5	Mickey Mouse
	12	Cartoons
	13	Western Movie
6.15	11, 12	News
6.30	2	Stamps
	4	To be announced
4.05	5	Susie
4.30	11	Strike It Rich
	13	Movie
4.35	5	King's Kamera
4.45	12	Love of Life
5 PM	2	Howdy Doody
	4	Cliff Carl
	5	Stan Boreson
	11	Cartoon Special
	12	Movie
5.30	2	Fun Time
	4	Secret Tower
	5	Sheriff Tex
6 PM	2	Scotland Yard
	4	Movie Museum
	5	Mickey Mouse
	12	Cartoons
	13	Western Movie
6.15	11, 12	News
6.30	2	Stamps
	4	To be announced
	11, 12	Name That Tune
6.45	2	CBC News
7 PM	2	Almanac
	4	News
	5	Wild Bill Hickok
	*11	Arthur Murray
	12	Bowling
	13	Ramar
7.30	2	Provincial Parties
	4	Snooky Lanson
	5	News
	11	Quiz Kids
	13	Mr. and Mrs. North
7.40	2	This Is Your Music
7.45	4	News
8 PM	2	Serenade for Strings
	5	Lone Ranger
	4	Highway Patrol
	11	Bob Cummings
	12	Broadway Theatre
	13	Racket Squad
8.30	2	Jane Wyman
	4	Dragnet
	5	Life of Riley
	11, 12	Climax
	13	Foreign Intrigue
9 PM	*2	Kraft Theatre
	4	Celebrity Playhouse
	5	Secret Journal
	13	Baseball
9.30	4	Ford Theatre
	5	What's the Story?
	11	Four Star Theatre
	12	The Whistler
10 PM	2	Toronto Concert
	*4	Lux Theatre
	*5	Confidential File
	11	Federal Men
	12	Confidential File
10.30	5	Science Fiction
	11	News; Weather
	12	Ford Theatre
	13	Racket Squad
8.30	2	The Millionaire
	4	Hall of Stars
	5	Rin Tin Tin
	11	Our Miss Brooks
	12	Badge 714
	13	Foreign Intrigue
9 PM	2	Scarlet Pimpernel
	4	Star Stage
	5	Jim Bowie
	11	Crusader
	12	I Married Joan
	13	Baseball
9.30	2	On Trial
	4	Big Story
	11	Star Playhouse
	5	Crossroads
	*12	Jalopy Races
10 PM	*2	Victory at Sea
	4	Crunch and Des
	5	Mr. D.A.
	*11, 12	Undercurrent
10.30	2	Terry and Me
	4	Bowling
	5	Badge 714
	11	News; Weather
	12	Candlelight Theatre
	13	Scoreboard; News
11 PM	2	News; Sports
	5	Code 3
	11	Guy Lombardo
11.15	2	Movie
11.30	4	Tonight with Steve Allen
	5	News; Weather
	11	Movie: "Open Secret"
11.40	13	Movie: "Second Chance"
11.45	5	Movie
12.35	4	Movie: "The Amazing Mr. X"

FRIDAY, SEPT. 7

Time	Ch'n'l No	PROGRAM
2 PM	4	Comedy Time
	5	King's Queen
	11	Movie
2.30	4	Cookbook Quiz
	5	Midday Matinee
3 PM	4	Man About Town
	11	Garry Moore
	13	The Ruggles
3.30	2	Movie
	5	Glamour Girl
	4	Movietime
	11	Peter Lind Hayes
	12	Variety Playhouse
	13	The Erwins
4 PM	5	King's Kamera
	13	Matinee Features
4.05	5	Susie
4.30	11	Strike It Rich
	13	Movie
4.35	5	King's Kamera
4.45	12	Love of Life
5 PM	2	Howdy Doody
	4	Cliff Carl Show
	5	Stan Boreson
	11	Cartoon Special
	12	Western Theatre
5.30	2	Roy Rogers
	4	Secret Tower
	5	Sheriff Tex
5.45	4	Whatsup?
6 PM	2	Robin Hood
	4	Movie Museum
	5	Mickey Mouse
	12	Cartoons
	13	Western Movie
6.15	11, 12	Edwards News
6.30	2	Eddy Arnold
	4	News
	11	My Friend Flicka
	12	Movie
6.45	2	CBC News
7 PM	2	Almanac
	*4	Fights
	5	Annie Oakley
	11	FYI
	13	Ramar
7.30	2	Celebrity Playhouse
	5	News
	11	Pantomime Quiz
	13	Mr. and Mrs. North
7.45	4	News by Swayze
8 PM	2	Guest Stage
	4	Truth or Consequences
	11	Summer Theatre
	5	Studio 57
	12	Science Fiction Theatre
	13	Racket Squad
8.30	2	The Millionaire
	4	Hall of Stars
	12	Movie
6.45	2	CBC News
7 PM	2	Almanac
	*4	Fights
	5	Annie Oakley
	11	FYI
	13	Ramar
7.30	2	Celebrity Playhouse
	5	News
	11	Pantomime Quiz
	13	Mr. and Mrs. North
7.45	4	News by Swayze
8 PM	2	Guest Stage
	4	Truth or Consequences
	11	Summer Theatre
	5	Studio 57
	12	Science Fiction Theatre
	13	Racket Squad
8.30	2	The Millionaire
	4	Hall of Stars
	5	Rin Tin Tin
	11	Our Miss Brooks
	12	Badge 714
	13	Foreign Intrigue
9 PM	2	Scarlet Pimpernel
	4	Star Stage
	5	Jim Bowie
	11	Crusader
	12	I Married Joan
	13	Baseball
9.30	2	On Trial
	4	Big Story
	11	Star Playhouse
	5	Crossroads
	*12	Jalopy Races
10 PM	*2	Victory at Sea
	4	Crunch and Des
	5	Mr. D.A.
	*11, 12	Undercurrent
10.30	2	Terry and Me
	4	Bowling
	5	Badge 714
	11	News; Weather
	12	Candlelight Theatre
	13	Scoreboard; News
11 PM	2	News; Sports
	5	Code 3
	11	Guy Lombardo
11.15	2	Movie
11.30	4	Tonight with Steve Allen
	5	News; Weather
	11	Movie: "Open Secret"
11.40	13	Movie: "Second Chance"
11.45	5	Movie
12.35	4	Movie: "The Amazing Mr. X"

SATURDAY, SEPT. 8

Time	Ch'n'l No	PROGRAM
9 AM	11	Capt. Kangaroo
9.35	4	Note of Faith
9.45	4	Farm Report
9.55	4	News Headlines
10 AM	4	Howdy Doody
	11	Mighty Mouse
10.30	4	I Married Joan
	11	Animal Time
10.45	11	Box 11, RFD
11 AM	4	Fury
	11, 12	Baseball: White Sox vs. Indians
11.30	4	Uncle Johnny Coons
12 M	4	Capt. Gallant
	5	Rainbow Theatre
12.30	4	U.S. Tennis Champs
1.30	2	Baseball
2 PM	4	Cisco Kid
	11	Autry Rogers
2.30	4	Color Test
3 PM	4	Colorama
	11	Texas Rangeds
3.30	11	Cartoon Carnival
	5	King's X-Roads
4 PM	5	Uncommon Valor
	11	Sports Mirror
	12	Movie
	13	East Side Kids
4.30	11	Movie
	5	Bar 5 Theatre
5 PM	2	Over the Line Fence
	4	Garden Digest
5.30	2	Wild Bill Hickok
	4	Saturday Corral
	5	Buffalo Bill Jr.
	11	Lone Ranger
	12	Mighty Mouse
	13	Ramar of the Jungle

ONLY *Electrohome* TELEVISION
HAS THE FAMOUS ELECTRO-MATIC CHASSIS

THE MOST POWERFUL TV CHASSIS IN CANADA!
THIS IS IT! The TV chassis that Electrohome engineers have worked for since TV began here now to give you the clearest picture in television . . . and featuring multiple speakers for rich Hi-Fidelity sound. Completely new, the Electro-Matic chassis incorporates 22-tube transformer power, more than any TV chassis in Canada. Giant 21" aluminized picture tube is the new 90° compact type for bigger picture and bulk-free cabinet design. ALL the features you want in television are yours in the 1956 Canadiana series by Electrohome, starring the outstanding Electro-Matic chassis.

SEE ELECTROHOME WITH CABINETS BY DEILCRAFT
AT
KING TV & RADIO
JOHNSON AT BLANSHARD
PHONE 4-3913

21-INCH CAPRI MODEL (exactly as shown) ONLY..... $329.95
MATCHING BASE SLIGHTLY EXTRA

Phone 4-3917
MING'S KITCHEN
809 YATES ST. Next to the Capitol Theatre
"Free Parking on Our Lot"

ALL DISHES SERVED PIPING HOT—
HERE ARE A FEW DELICIOUS SUGGESTIONS:
- Chicken Chow Mein
- Mushroom Fried Rice
- Shrimp Foo Young
- Sweet and Sour Spareribs
- Almond Bread Chicken
- Mushroom Chicken Chop Suey
- Fried Chicken and Chips

FOR SOME DELICIOUS CHINESE FOOD

We deliver anywhere within a reasonable distance of Victoria, but orders outside the 3-mile circle must be of at least $1.00. Thank you for your co-operation.

Station	Channel No.
CBUT (Vancouver)	2
KOMO-TV (Seattle)	4
KING-TV (Seattle)	5
KTNT-TV (Tacoma)	11
KVOS-TV (Bellingham)	12
KTVW-TV (Tacoma)	13

*Denotes programs of outstanding interest

NOSTALGIA — For a solid hour, Tuesday evening, starting at 8, Fred Waring and his Pennsylvanians will hold forth, playing tunes that made them famous over the years. It's on Channel 4.

HOLLYWOOD TODAY

Wild Bill 'Shot Down' By Movies

By ERSKINE JOHNSON

HOLLYWOOD (NEA)—Hollywoodites are talking about: Columbia studio shelving plans to produce a big-screen "Wild Bill Hickok" starring Guy Madison and Andy Devine. Announced reason: Failure of TV personalities to click in recent movies.

★ ★ ★

NOT IN THE SCRIPT: Barry Wood, producer of TV's "Wide, Wide World": "Next year we expect to include material from Europe and eventually both Europe and America will see each other live."

★ ★ ★

THE WITNET: Groucho Marx, turning down a London newspaper's offer to pay him $200 for a 1,000-word story about the 60th anniversary of motion pictures in England:

"I have $200 and I don't know 1,000 words."

★ ★ ★

Convalescing Humphrey Bogart admitting he lost 35 pounds—"I was down to Smatra's weight"—but predicting he'll be back to work this fall . . . Art "You Asked for It" Baker getting something he didn't ask for—a divorce settlement payment of 15 per cent of his annual income to former Broadway actress Alice Weaver. They had been wed almost 15 years . . . Paul Douglas heading for Europe soon for another telefilm series.

★ ★ ★

Milton Berle to a Hollywood cutie: "You look beautiful tonight, dear—I hear you feel like a new man."

★ ★ ★

Mary Costa, the TV commercial beauty on Climax, co-stars with Rory Calhoun in a new movie, "The Big Caper." Mary recorded the voice of "Sleeping Beauty" in the Disney movie several years ago . . . TV will dramatize Mickey Mantle's life story at world series time. Tony Perkins gets the role originally intended for the late Jimmy Dean in "The Sea Wall." Anna Magnani will play his mother.

★★ Times Television Section ★★

TV WITH LEE *THE WEEKEND*

'Time Bomb' on 11 Sunday at 5.30

Elsewhere in the Times TV-section is a story by UP's William Ewald which tells us that soon we can expect a brand new crop of programs, and the weekend viewing, especially Friday and Saturday evenings, will be well-spiced with top dramas, comedies, variety, quiz and audience participation shows.

As a matter of fact, some of them begin next weekend.

Meanwhile, here are tonight's and Sunday's highlights.

TONIGHT

6.00: Channel 5: The feature horse race from Longacres.

7.00: Channel 2: For a half-hour of nostalgic song we recommend Betty Phillips and Ernie Prentice in Lolly Too Dum. It is most restful.

Channel 11: Beat the Clock's jackpot stunt is worth $59,000.

7.30: Channel 5: Ozark Jubilee's variety show features country singer Hank Locklin and comic Rufe Davis.

Channel 11: Great boxer Joe Louis will be seen on the High Finance quiz.

8.00: Channel 4: Tony Bennett hosts singer Mindy Carson, comic Jean Carroll and accordionist Dick Contino.

Channel 2: Jackie Gleason has a wingdinger of a fight with his landlord.

Channel 11: Jackie Gleason and wife Alice aren't too happy together after Gleason tells an inquiring photographer who he thinks the head of the household is. Both Gleason shows are repeats. But he'll soon be commencing his new hour-long show.

Channel 13: Baseball: Vancouver Mounties play Seattle Rainiers.

9.00: Channel 4: Art Linkletter's People Are Funny.

Channel 5: Lawrence Welk spotlights Alice Lon and several of his boys.

9.30: Channel 2: Jack Short reviews Vancouver horse racing.

Channel 4: Festival Stars stars Macdonald Carey and Marilyn Erskine in "The Kill." A detective probes a tip that a bomb has been planted on the plane.

Channels 11 and 12: Russ Morgan hosts singer Bob Everly and the Chordettes.

10.00: Channel 2: A chiller-diller of an Alfred Hitchcock mystery thriller.

Channel 11 and 12: In the western drama, Gunsmoke, Doc is witness to murder and Marshal Matt Dillon realizes that the murderer will want to silence his friend permanently.

10.30: Channel 4: Adventure Theatre presents "Present for the Bride." Tragedy stalks when a model and her partner scheme to bilk a wealthy jeweler.

SUNDAY

1.30: Channel 5: College Press Conference hears Under Secretary of Labor for the U.S., Arthur Larson.

Channels 11 and 12: Robert Trout reviews three colorful presidential campaigns of the past.

2.30: Channels 12 and 13: Baseball. Seattle and Los Angeles engage in a double-header. Only **Channel 13** will carry the second game.

3.00: Channel 4: Sermons from Science show "Mystery of the Three Clocks."

4.00: Channel 2: A delayed telecast of the football game between the Winnipeg Blue Bombers and Calgary Stampeders.

4.30: Channel 11: Wild Bill Hickock gets Jingles to challenge a wrestler in an effort to stop a bank robbery.

5.00: Channel 2: Junior Magazine shows film clips from the tennis championships at Toronto. Lorne Main will be seen and heard.

Channel 5: Going Places originates from the University of Miami. Viewers will be taken through the dorms, classrooms and given a view of the campus.

5.30: Channel 11: Telephone Time's drama is "Time Bomb." Based on truth, this is the story of a man's desperate race to develop synthetic insulin for his diabetic wife in a Japanese-occupied compound.

6.00: Channel 11: You Are There takes viewers to the "Liberation of Paris," Aug. 25, 1944.

6.30: Channel 11: In the Lassie drama a visitor from Japan drops in on the Millers.

7.00: Channels 11 and 12: Private Secretary Susie tries to lend a helping hand to a wretched youngster.

7.30: Channel 4: Frontier's western drama is called "Captivity of Joe Long." A trapper is captured by a band of hostile Indians. His life depends upon his prayers being more powerful than those offered by his captors.

Channel 11: What's My Line?

8.00: Channel 4: Steve Allen hosts singer Georgia Gibbs, Steve Lawrence and dancers Bambi Linn and Rod Alexander.

Channel 11: Ed Sullivan's show features comic Kaye Ballard, singer Kay Armen, violinist Maria Neglia, baton twirler Carolyn Wills, dancers Bob and Betty Hightower, the Jones Boys and trapeze artist Miss Mara.

Channel 2: In addition to a fairly good show there is emcee Red Skelton a whole show in himself.

SUNDAY NIGHT—One of the best emcees in television today, John Daly, will be seen in his role of moderator of What's My Line? on Sunday evening at 7.30, Channel 11.

9.00: Channel 4: Alcoa Hour stars James Daly and Joanne Woodward in "The Girl in Chapter One." An author returns home to be greeted by mixed emotions from the neighbors he attacked in his latest work.

Channel 5: Ted Mack's Amateur Hour salutes Charlottesville, Va.

Channel 11: GE Theatre presents "The Night Goes On." Starring Rosalind Russell, it's about a bitter spinster who takes a liking for a young ranch hand who jilts her. She plots revenge.

9.30: Channel 11: Alfred Hitchcock stars Tom Ewell in "The Case of Mr Pelham." A man's friends speak to him in places he knows he has never been.

10.00: Channel 2: Profile interviews Campbell River magistrate Roderick Haig-Brown, author of "Salt Water Summer."

Channel 4: Loretta Young stars in "The Question." A psychologist receives answers that change her entire life.

Channel 11: "The $64,000 Challenge."

10.30: Channel 2: Here and There shows Canadians spending Sunday. It's called, "Summer Sunday."

Channel 4: Bowling from Chicago.

Channel 5: Death Valley Days shows "Lola Montez." A beautiful woman searches for love and happiness.

Channel 11: The best sports review of the week—Man Alive. It's supposed to carry film clips of last Sunday's mass Juan De Fuca Strait swim.

WEEKEND MOVIES

TONIGHT

10.30: Channel 2: Hedy Lamarr in "The Strange Woman." Events take a strange turn following a meeting between a strong-willed woman and a respected businessman.

Channel 5: Claudette Colbert and Melvyn Douglas in the very old "She Married Her Boss." A secretary loves her boss and marries him even though she knows that he thinks it's a business arrangement.

Channel 13: The Marx Brothers in the farce, "Love Happy."

Channel 12: Dane Clarke and Janis Paige in "Her Kind of Man." The rise and fall of a New York gambler.

Channel 13: Robert Newton and Raymond Lovell in "Night Boat to Dublin." The hunt is on for an atomic scientist currently in the hands of the Nazis.

11.55: Channel 4: Lloyd Bridges and John Hoyt in "Trapped." A secret service man poses as a member of the gang of crooks to get information.

12.00: Channel 5: Joan Blondell and Binnie Barnes in the comedy "Three Girls About Town." The girls work as hotel hostesses in order to earn enough to keep their sister at a swank school.

SUNDAY

7.30: Channel 5: Rex Harrison and Lilli Palmer star in "Notorious Gentleman." An English playboy goes on a spree in Austria and marries an Austrian girl temporarily so she can escape the Nazis.

10.30: Channel 12: "The Spiral Staircase."

11.10: Channel 4: "Jassy." This English film is about a gypsy girl who attempts to restore the family estate to its rightful owner.

11.15: Channel 2: "Adam Had Four Sons."

11.30: Channel 5: The very funny satire on life in an English girls boarding school—"The Belles of St. Trinians."

11.45: Channel 11: Glenn Langan stars in "The Big Chase." A rookie policeman goes to work in the juvenile department after turning down a promotion.

OLIVER OUTBOARD MOTORS GIVE YOU MORE V.P.H.*
MORE Quiet power!
MORE Exclusive features!
MORE Style!
MORE Dependability!
* (Value Per Horsepower)
(McQUADE'S) LTD.
SHIP CHANDLERS
1252 Wharf St. Phone 3-1141

DID YOU KNOW .. by Heaney's

IN THE MIDDLE OF THE 16TH CENTURY BEGGING IN THE CITY OF PARIS WAS DEVELOPED TO AN ART. SOME 40,000 PROFESSIONAL BEGGARS WORKED THE STREETS DAILY. EVERY CORNER AND PUBLIC PLACE WAS LINED WITH "CRIPPLED" AND "DISFIGURED" PEOPLE WHO ASKED FOR THE SYMPATHY OF CITIZENS. AND VISITORS IN THE WORLD'S GAYEST CITY. AT NIGHT THEY LIMPED INTO A DOZEN FAVORITE ROOMING HOUSES WHERE MANY OF THEM BECAME NORMAL HUMANS AGAIN. CRUTCHES AND STRAPS WERE DISCARDED UNTIL ANOTHER "WORKING DAY" ROLLED AROUND. BECAUSE OF THESE REMARKABLE TRANSFORMATIONS THE PLACE WHERE THEY LIVED WAS OFTEN JOKINGLY CALLED A "HOUSE OF MIRACLES" BY CITIZENS WHO KNEW THE FACTS.

A MODERN MIRACLE TO BEHOLD IS A COMPLETE HOUSE BEING MOVED ALONG OUR CITY STREETS BY HEANEY'S SPECIAL EQUIPMENT. PRESENT HIGH CONSTRUCTION COSTS MAKE THIS TYPE OF JOB MUCH MORE COMMON THAN IN THE PAST. THIS IS JUST ANOTHER PART OF THE GREAT MOVING SERVICE OFFERED BY VICTORIA'S PIONEER MOVERS

AGENT: ALLIED VAN LINES

HEANEY'S

TV and RADIO REPAIRS
DRIVE IN OR HOME SERVICE
Victoria West Radio and TV
MEMBER OF RETA
761 Esquimalt Rd. 2-4413

GO SLOW
Drive Carefully and Drive Protected

SCHOOL CHILDREN AHEAD . . .
Watch the youngsters at school zones . . . and check your insurance at every point. We have the right policy at the right rates.

All forms of Insurance
FIRE
AUTO
MARINE
CASUALTY
LIABILITY
AIRCRAFT
BOILER
EARTHQUAKE
LIVESTOCK
PLATEGLASS

Real Estate - Mortgages - Auto Finance
RITHET CONSOLIDATED
Serving Victoria 85 Years
706 FORT STREET Just Above Douglas

TIMES TELEVISION PROGRAMS—SEPT. 1 TO SEPT. 8

SATURDAY, SEPT. 1

Time	Ch'n'l No.	PROGRAM
4 PM	2	Junior Theatre
	5	Uncommon Valor
	11	Sports Parade
	12	Movie
	13	East Side Kids
4.30—	11	Movie
	5	Bar 5 Theatre
5 PM	2	Over the Line Fence
	4	Garden Digest
5.30—	2	Wild Bill Hickok
	4	Saturday Corral
	5	Buffalo Bill, Jr.
	11	Lone Ranger
	11	Mighty Mouse
	13	Ramar
6 PM	2	Crunch and Des
	5	Longacres
	11	Movie
	12	Cartoons
	13	Star Maker
6.30—	2	Stu Davis
	4	Geography of Conflict
	5	Cartoons
	12	Family Theatre
6.45—	2	CBC News
7 PM	2	Lolly Too Dum
	4	Primary Review
	5	Crown Theatre
	11	Beat the Clock
	13	Gospel Western Aires
7.30—	2	Navy Log
	*4	Down You Go
	5	Ozark Jubilee
	*11	High Finance
7.45—	12	Industry Parade
8 PM	2	Honeymooners
	*4	Tony Bennett
	*11	Honeymooners
	12	Pendulum
	*13	Baseball
8.30—	2, 11	Stage Show (Dorsey Bros.)
	12	Hollywood Wrestling
9 PM	2	Country Hoedown
	4	People Are Funny
	*5	Lawrence Welk
	*11	Two for the Money
9.30—	*2	Racing; Jack Short
	4	Festival of Stars
	*11, 12	Russ Morgan Show
10 PM	2	Alfred Hitchcock
	4	Encore Theatre
	5	Masquerade Party
	*11, 12	Gunsmoke
10.30—	2	Movie: "The Strange Woman"
	4	Adventure Theatre
	5	Movie: "She Married Her Boss"
	11	Movie: "Love Happy"
	12	Candlelight Theatre
	13	Movie: "Night Boat to Dublin"
11 PM	4	Mayor of the Town
11.30—	11	Movie: "Arson Racket Squad"
11.35—	4	Movie: "Trapped"
12 M	5	Movie: "3 Girls About Town"

SUNDAY, SEPT. 2

Time	Ch'n'l No.	PROGRAM
11 AM	4	Faith, Farm News
11.30—	4	Christopher Program
	5	Lighted Window
	11	Mid-Century Mission
12 M	4	Your Career
	5	This is the Life
	11	Big Picture
12.30—	5	Give Thee Peace
	4	Youth Wants to Know
	11	Faith for Today
12.45—	5	Looking at Music
1 PM	4	Faith Frontiers
	11	Christophers
	5	Indians of the NW
1.30—	4	American Forum
	5	College Press Conference
	*11, 12	Bandwagon, '56
2 PM	4	Zoo Parade
	5	From the Dean's Desk
	11	Face the Nation
	12	Oral Roberts
2.15—	5	News
2.30—	2	PNE Parade
	4	News Roundup
	5	To Your Health
	11	News Roundup
	12, 13	Baseball
3 PM	4	Science Sermons
	5	Movie: "Conquest of Everest"
	11	Movie
3.30—	4	Man's Story
4 PM	2	Football: Wpg vs. Calgary (film)
	4	Colorama
4.30—	*4	Dr. N. V. Peale
	5	Challenge of Books
	11	Wild Bill Hickok
4.45—	4	Man to Man
5 PM	2	Junior Magazine
	4	Mr. Wizard
	5	Going Places
	11	Animal Time
5.30—	4	Jungle Jim
	*11	Telephone Time
	12	Lone Ranger
6 PM	2	Country Calendar
	4	Meet the Press
	5	Edward Arnold
	*11	You Are There
	12	Dateline Europe
6.30—	2	This is the Life
	4	Roy Rogers
	5	Playhouse
	11	Lassie
	12	Telephone Show
7 PM	2	Our Miss Brooks
	4	Topper
	5	Long John Silver
	*11, 12	Private Secretary
7.30—	2	News Magazine
	*4	Frontier
	5	Famous Film Fest'l
	*11	What's My Line?
	12	Three Musketeers
	13	What's New in Books
8 PM	*2, 11	Ed Sullivan
	4	Steve Allen
	12	Burns and Allen
	13	The Pendulum
8.30—	12	Robin Hood
	13	The Unexpected
9 PM	2	4 Star Theatre
	4	Alcoa Hour
	*5	Amateur Hour
	*11	GE Theatre
	12	My Little Margie
	13	Your TV Theatre
9.30—	2	Father Knows Best
	*11	Alfred Hitchcock
	*12	Vic Damone
	13	Times Square Thtr.
10 PM	2	Profile
	*4	Loretta Young
	5	You Asked for It
	*11	$64,000 Challenge
11 PM	2	CBC News; Weather
	4	Les Paul, Mary Ford
	5	City Detective
	11	News
	13	Billy Opie
11.05—	4	Movie: "Jassy"
11.15—	2	Movie: "Adam Had Four Sons"
	11	The Way
11.30—	5	Movie: "The Belles of St. Trinian's"
	13	Movie: "Adventures of Chico"
11.45—	11	Movie: "The Big Chase"

MORNING PROGRAMS MONDAY THROUGH FRIDAY

Time	Ch'n'l No.	PROGRAM
7.20—	4	Color Test
7.35—	4	Note of Faith
7.45—	4	Farm Report
8 AM	4	Home
	11	Panorama Pacific
9 AM	4	Tic Tac Dough
	11	Valiant Lady
9.15—	11	Love of Life
9.25—	5	Farm Summary
9.30—	4	It Could Be You
	5	Cartoons
	11	Search Tomorrow
9.45—	11	Guiding Light
10 AM	4	Ding Dong School
	5	Wunda Wunda
	11	News
10.0—	11	Stand Up and Be Counted
10.30—	4	Today
	5	Telescope
	11	As the World Turns
11 AM	11	Johnny Carson
11.25—	4	News
11.30—	5	Community Workshop
	4	Tennessee Ernie
	11	House Party
11.55—	4	News
12 M	4	NBC Matinee
	5	Film Festival
	11	Big Pay Off
12.30—	11	Bob Crosby
1 PM	4	Queen for a Day
	11	Brighter Day
1.15—	11	Secret Storm
1.30—	11	Edge of Night
1.45—	4	Modern Romances
	12	Matinee
	5	$ a Second
	11	News; Weather
	12	Candlelight Theatre
	13	Reporters' Roundup
2 PM	4	Comedy Time
	5	King's Queen
	11	Movie
2.30—	4	Cookbook Quiz
	5	Movie
	13	Baseball (double-header)
3 PM	4	Man About Town
	11	Garry Moore
3.30—	2	Movie: "The Silent Man"
	4	Movietime
	5	Glamor Girl
	11	Peter Lind Hayes
	12	Movie
4 PM	5	King's Kamera
4.05—	5	Susie
4.30—	11	Strike It Rich
4.35—	5	King's Kamera
4.45—	12	Love of Life
5 PM	2	Howdy Doody
	4	Cliff Carl
	5	Stan Boreson
	11	Cartoon Special
	12	Movie
	13	Baseball
5.30—	2	Peppermint Prince
	4	Secret Tower
	5	Sheriff Tex
5.45—	2	Picture, Please
	4	Whatsup?
6 PM	2	Dr. Hudson's Secret Journal
	4	Movie Museum
	5	Mickey Mouse
	12	Cartoons
6.15—	11, 12	News
6.30—	2	Tim McCoy
	4	My Little Margie
	12	Robin Hood
	12	Movie
6.45—	2	CBC News
7 PM	2	Almanac
	4	News
	5	Sky King
	11	Studio One
	13	Ramar
7.25—	4	Weather
7.30—	2	Election Campaign
	4	Frankie Carle
	5	News
	13	Mr. and Mrs. North
7.45—	2	Grand Canyon
	4	Swayze's News
8 PM	2	Saddle Songs
	4	Ernie Kovacs
	5	Bold Journey
	11	Burns and Allen
	12	Wrestling
	13	Racket Squad
8.30—	2	Summer Theatre
	5	Firestone Concert
	*11	Talent Scouts
	13	Foreign Intrigue
9 PM	2	Pacific 13
	4	Medic
	5	What's the Story?
	11, 12	Charles Farrell
	13	Belfair Barn Dance
9.30—	2	Who's the Guest?
	*4	Robert Montgomery
	5	Judge Roy Bean
	11	Vic Damone
	12	Highway Patrol
	13	Story Theatre
10 PM	*2	Drama At 10
	5	The Vise
	11	I Led Three Lives
	12	Racket Squad
	13	The Unexpected
10.30	4	Grand Ole Opry
	11	Strike It Rich
4.35—	5	King's Kamera
4.45—	12	Love of Life
5 PM	2	Howdy Doody
	4	Cliff Carl
	5	Stan Boreson
	11	Cartoons
	12	Western Movie
5.30—	2	Lone Ranger
	4	Secret Tower
	5	Sheriff Tex
5.45—	4	Whatsup?
6 PM	2	Variety Show
	4	Movie Museum
	5	Mickey Mouse Club
	12	Cartoons
	13	Western Movie
6.10—	12	Politics
6.15—	11, 12	Edwards News
6.30—	2	Patti Page Show
	4	Life With Elizabeth
	11	Sgt. Preston
	12	Annie Oakley
6.45—	2	CBC News
7 PM	2	Almanac
	4	News
	5	Superman
	11, 12	$64,000 Question
	13	Ramar
7.25—	4	Weather
7.30—	2	Theatre of Stars
	4	Frankie Carle
	5	News
	11, 12	Do You Trust Your Wife?
	13	Mr. and Mrs. North
7.45—	4	News
8 PM	2	Drama Theatre
	4	Fred Waring
	5	Three Musketeers
	11, 12	Phil Silvers
	13	Racket Squad
8.30—	5	Wyatt Earp
	11	Navy Log
	12	Man Called X
	13	Foreign Intrigue
9 PM	2	Dragnet
	4	Jane Wyman
	5	GE Originals
	11, 12	Joe and Mabel
	13	Baseball
9.30—	2	Rehearsal In "A"
	4	Circle Theatre
	5	Cavalcade Theatre
	11	Spotlight Theatre
	12	Famous Playhouse
10 PM	2	Business of Books
	*5	Warner Bros. Presents
	11	Federal Men
	12	Man Behind Badge
10.30—	2	What's My Line?
	4	Big Town
	11	Weather; news
	12	Political Talk
10.35—	11	News
	12	Candlelight Theatre
11 PM	2	News; Sports
	4	Ina Ray Hutton
	5	Combat Sergeant
	11	City Assignment
11.15—	2	Bowling Time
	13	Scoreboard
11.30—	4	Tonight with Steve Allen
	5	World Today
	11	Movie: "A Lady Takes a Chance"
11.40—	5	Weather
	13	Movie: "Scared to Death"
11.45—	5	Movie

Dependable TV REPAIRS
Phone 3-1511
Members of R.E.T.A.
FOR BETTER TV RECEPTION THIS FALL AND WINTER CONSULT US . . . LET US BRING YOUR SET TO ITS MAXIMUM EFFICIENCY
Open 6 Days a Week, 8.30 to 5 p.m. including Wednesday
★ We can help you get the best from your television set by bringing it up to maximum operating efficiency.
★ With our up-to-date service shop and five highly trained technicians — we wish to serve you.
★ We are equipped to demonstrate, set up and service COLOR TV.
BUTLER BROTHERS
TV SERVICE DEPT. 3396 DOUGLAS PHONE 3-1511

SET FOR FALL

Two Dozen New Programs For Viewers

By WILLIAM EWALD

NEW YORK (UP) — Your fall TV menu is just about set, with more than two dozen new items scheduled to be offered up to your palate.

Perhaps the night that will come in for the biggest revamping will be Friday, a fairly dreary affair last season.

CBS-TV, figuring the kids can stay up late Friday, hopes to catch them with My Friend Flicka, and West Point Story and Zane Grey Theatre all interlocked. In January, CBS-TV also will unveil Mr. Adam and Eve, with Howard Duff and Ida Lupino. It'll step into The Crusader spot.

NBC has the Walter Winchell show set for Friday along with a legal drama, On Trail. Dinah Shore and Bob Hope will front a series of shows on occasional Fridays and Sundays.

ABC's Friday plans include Jim Bowie and Treasure Hunt, a new quizzer with Jan Murray as pilot.

Saturday is another big night for CBS-TV with the unwrapping of the new Jackie Gleason 60-minute show, Gale Storm's Oh Susannah, and Jeannie Carson's Hey Jeannie. NBC-TV plans to shift Sid Caesar's hour into the Saturday night niche, from Monday.

Sunday will see big changes on ABC-TV with Omnibus moving over from CBS-TV and Ted Mack's Amateur Hour switched to an earlier time. NBC-TV will unravel two early evening adventure shows—Bengal Lancers and Circus Boy. And CBS-TV will alternate See It Now with The Seven Lively Arts during the shank of the afternoon.

Monday will be a big night for NBC-TV. The Most Beautiful Girl in the World is scheduled to drop in as a combination beauty and talent contest. NBC-TV also will premiere a new Buddy Hackett comedy series, Stanley, and Sir Lancelot.

The new Herb Shriner variety show will debut on Tuesday on CBS-TV. So will Broken Arrow on ABC-TV and Noah's Ark, an NBC-TV 30-minuter about a veterinarian. NBC-TV's Wally Cox will move into a Wednesday slot with his new Hiram Holliday series and so will Jack Barry's Twenty One. Wednesday also will see a CBS-TV quiz show, Giant Step.

On Thursday, the new ones will be Tennessee Ernie Ford on NBC-TV and Wire Service and possibly, Frontier Judge on ABC-TV.

Jerry Lewis will play a Las Vegas hotel solo this fall while Dean Martin hops to Italy to visit distant relatives. The Lewis-Martin "pardners" routine continues distant too.

DON MEE CHOP SUEY
In the Heart of Chinatown
538 FISGARD
(Upstairs)
Try Our Famous Combination Dinner
We prepare orders to take out!
Open Daily 5 p.m. to 3.30 a.m.
Sunday 5 p.m. to 1 a.m.
Phone 3-1033

New Winter Shows on Way

'Jim Bowie' Debut At 9 Friday C-5

Macias Fights Bataan Wednesday; Karloff Stars on Climax Thursday

Bothered and bored by the repeats and re-runs of the summer months, TV viewers will be relieved, no doubt, to learn that this week the tide commences to turn.

Although there is nothing spectacular about the summer-to-winter changeover, it does signal the beginning of better things to come. Monday, Garry Moore returns to the TV wars after his summer vacations, taking over Channel 11 daily at 3 p.m. On Friday the new western drama, "Jim Bowie," makes its debut at 9 on Channel 5 with Scott Forbes in the starring role. At 9.30, Channel 4, the same night, Big Story returns to tell of the reporter who discovered "The Bridey Murphy Story."

Meanwhile, here are other highlights in order of their appearance.

MONDAY

7.00: Channel 11: Studio One presents "Day Before Battle." This is a Civil War drama starring Gerald Sarracini and Jack Lord. Two Union soldiers have to give up their last night of liberty to guard a captured Rebel.

7.30: Channel 4: Frankie Carle takes over this spot as well as his regular Tuesday night series.

8.00: Channel 4: Ernie Kovacs hosts Enid Mosier and her steel band and singer Bill Hayes.

Channel 5: Bold Journey's documentary tells of Mr. and Mrs. Chet Miller of Dalles, Ore., who take a trip in "Alaskan Frontier."

8.30: Channel 5: Pianist George Feyer is guest on the Voice of Firestone concert program.

9.30: Channel 4: Robert Montgomery's summer players are seen in "Mr. Parker's Rhubarb." Mr. Parker is manager of his firm's baseball team. Then the brass takes over and Mr. Parker becomes an umpire for the crucial game.

10.00: Channel 2: Drama at 10 presents James Doohan and Corinne Conley in "Flight Into Danger." An ex-pilot has to take over the controls of a chartered plane while going to a football game in Vancouver.

TUESDAY

7.00: Channels 11 and 12: "The $64,000 Question."

7.30: Channels 11 and 12: Edgar Bergen's quiz, "Do You Trust Your Wife."

8.00: Channel 4: Fred Waring and the Pennsylvanians in a solid hour of nostalgic music.

9.30: Channel 4: Circle Theatre, in documentary form, tells of "Lost: $2,000,000,000." This is the story of Hurricane Diane and it lasts one hour.

10.00: Channel 5: Warner Brothers presents "Strange World" starring Audrey Totter and Don Megowan. It's about a woman shopper who has her small son and daughter kidnaped.

WEDNESDAY

7.00: Channel 5: Boxing: No. 1 rated Raul Raton Macias of Mexico City meets Larry Bataan of the Philippines in a 10-round bantamweight contest in Hollywood.

Channels 11 and 12: 20th Century-Fox presents Richard Conte, Lizabeth Scott and Richard Eyer in "Overnight Haul." Struck driver's stepson is accidentally pinned under a truck and the driver is unable to rouse anyone in the small town nearby.

9.00: Channel 4: Kraft Theatre stars Ed Begley and Richard York in the story of a "mock" trial wherein the mayor is drafted to lend a legal air to the illegalities.

10.00: Channel 4: This Is Your Life salutes actor Lew Ayres.

11.00: Channel 5: Screen Directors' Playhouse stars dancers Marge and Gower Champion in "What Day Is It?"

THURSDAY

8.30: Channels 11 and 12: Climax stars Boris Karloff and Angela Lansbury in "Bury Me Later." Police suspect an artist of murdering a missing farmer. Fortunately the vicar can explain the solution to the mystery.

10.00: Channel 2: Sir Ernest MacMillan conducts the Toronto prom concert orchestra. Soprano Marguerite Lavergne is guest soloist.

Channel 4: Scott Brady and Catherine McLeod are seen in Lux Theatre's hour-long drama, "Road of Fear." A young lad's world is shattered when he learns that his dad isn't the greatest man alive.

FRIDAY

7.00: Channel 4: Boxing: Harold Carter meets Johnny Summerlin in a 10-round heavyweight match at New York. This is a return engagement. Last time out Summerlin defeated Carter. Current ratings have Carter in the eighth spot with Summerlin in ninth.

9.00: Channel 5: Scott Forbes debuts in the new western drama series, Jim Bowie. The first show is called "Birth of the Blade," about how Bowie invented the knife that bore his name.

9.30: Channel 4: Big Story sees a reporter unearthing "The Bridey Murphy Story."

IN CLIMAX THRILLER — Boris Karloff will be seen in Climax's suspense drama, "Bury Me Later," Thursday evening at 8.30, on Channels 11 and 12.

INVEST in CANADA'S LARGEST MUTUAL FUND
You can become part-owner in over 100 widely diversified and selected securities with one single investment in Investors Mutual. For full information contact your Investors Syndicate representative.

Mr. A. M. Easton
Phone 4-9556
Investors mutual OF CANADA LTD.
Canada's largest mutual fund
HEAD OFFICE: WINNIPEG • OFFICES IN PRINCIPAL CITIES
In Victoria:
314 Scollard Building

See The Butchart Gardens world famous
Growing in grandeur for over 50 years. Once a worked-out limestone quarry where not a blade of grass would grow!
A Delightful Way to Entertain your Family or Guests
They'll enjoy every moment . . . the short, delightfully scenic drive through the country . . . the restful, relaxing beauty of the 35 fabulous acres of loveliness. Four gardens in one . . . English Rose . . . Japanese . . . stately Italian . . . and the great Sunken Garden. By day or under the magic indirect night lighting, it's an experience they'll cherish for a lifetime. Adults $1.00; children 25¢. Servicemen from any country in uniform, free. Restaurant open 11 a.m. to 5 p.m. Restaurant closed all day Monday.
Worthy of a second trip to see the magic night lighting. Dusk till 11.30

Thirsty?
Refresh your parched throat! Princeton Beer, with the truly satisfying flavour, is the reward for a job well done. Pure alkali-free mountain water is the secret of Royal Export excellence . . . that with selected hops, a rich barley-malt in generous quantities, blended by skilled brew-masters. Take home a case of Princeton Royal Export Beer for real refreshment . . . or order it by the bottle at your favorite tavern.
★ Order High Life for a different drink . . . a delightful light rice-beer.

This advertisement is not published or displayed by the Liquor Control Board or by the Government of British Columbia.

HOME GARDEN By JACK BEASTALL

Essential Coldframe Nuisance Unless Properly Looked After

BY JACK BEASTALL

Short articles about coldframes usually start with the trite observation that every garden should have at least one such structure.

Jack

This is quite true. It is also true that unless the coldframe receives some care and attention it sooner or later becomes the repository for all the rubbish and odds and ends the garden can provide.

In circumstances such as this it is the refuge for pests and the breeding ground for disease, and the garden would be better off if it had no such structure.

SANITATION NEEDED

A coldframe is actually a small edition of an unheated greenhouse and the same rules of sanitation apply, otherwise the gardener will face many unexpected problems before his plants reach production.

There are three main types of frames used in gardening; the portable growing frame, the fixed growing frame, and the fixed storage frame which is considerably deeper than a growing frame.

Of these, the portable frame is the most useful in a small garden. It can be lifted off one crop and placed on another without the time consuming removal of the first, then preparing the soil, and finally planting the second.

Regardless of the type, cleansing is necessary after each crop is finished, or when storage plants are put in or taken out.

REMOVE DECAY

First, a thorough brushing to remove all traces of the previous crop which may adhere to the wooden parts of the frame. Also the removal of all partially decayed fruits (cucumbers, tomatoes, and such like) and foliage from the soil.

Secondly, a thorough spraying, paying special attention to cracks, crevices, and corners. For this a combined insecticide-fungicide spray saves time by controlling both insects and disease spores in the one application.

Thirdly, it is important to clean the glass in the frame covers at frequent intervals, especially for winter crops which need the maximum of light during the dull months.

When these few rules of sanitation are practiced there is a reasonable chance for success with fall and winter crops, but their neglect is one of the reasons for gardeners saying they have no luck with a coldframe.

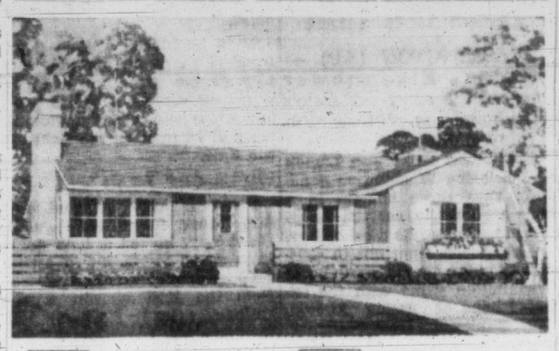

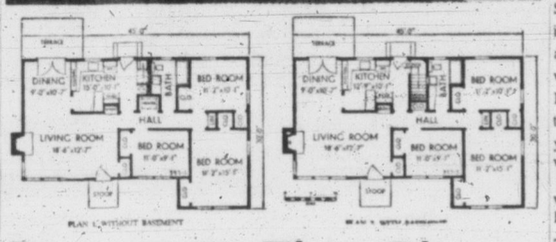

Rooms in This Plan Well Proportioned

Here is a compact family home which makes generous use of windows throughout, assuring maximum of light and ventilation for every room.

Bedrooms are unusually ample for a plan which takes in only 1,215 square feet—non-basement version. Entrance to the house is cleverly arranged to provide privacy and a large guest closet as well as easy access to the bedroom wing.

In both versions the kitchen is planned for utmost convenience and time-saving and there is a pleasant dining nook with windows overlooking the rear garden.

Blueprints are available and can be obtained by writing to The Loder Company Limited, Revillon Building, Edmonton.

FIX-IT FORUM

Q—I have tried without much success to fill several cracks in the stucco walls of our home. The cement always falls out. What do you suggest?—M.T.

A—Using a hammer and cold chisel, undercut the sides of each crack so it's wider at the bottom than on the surface. Scrape out old mortar and dust the crack with a dry brush. Moisten the crack with water, then pack in mortar with a trowel. Use two coats to fill deep cracks in which mortar is exposed.

THE WEEK'S WORK By JACK BEASTALL

Winter-Flowering Crocus Can Be Planted Now

Plant winter flowering crocus, snowdrops, eranthis (winter aconite) and a few anemone coronaria de Caen (the poppy anemone).

Sow seed indoors of schizanthus for large specimen pot plants in May.

Overhaul heating system of greenhouse. Clean and wash benches, walls and floor.

Increase watering of cacti from now on.

Feed chysanthemums in bud, indoors and out.

Clear annual vegetable rows as soon as crop is finished. Add all refuse to compost heap, and dig the ground roughly.

Prepare storage space for potatoes, onions, tomatoes, squash and all tree fruits which are to be stored.

Pull up late sown vegetables and give a dressing of balanced fertilizer to hasten growth while warm weather lasts.

Onions may be ready for lifting. Dry well in sun before taking in for storage.

Oleanders in pots should have flowering stems cut back half way, and receive much less water from now on.

Near Record

TORONTO (CP) — Lionel Whitman, 25, of Red Deer, Alta., was only one and one-quarter inches off the Canadian record Friday when he threw the 16-pound shotput 50 feet seven and three-quarters inches at the three-day Canadian Olympic training program inter-provincial track and field championships.

His toss was good for a meet record. The former mark was 49 feet four inches. The first-day events were held on the University of Toronto campus.

Bridge

Harvest Hand Shortage Grave

By THE CANADIAN PRESS

Canada's broad grainlands—embracing Manitoba, Saskatchewan and Alberta—face a serious shortage of farm workers to help haul in the harvest.

Ontario too anticipates a substantial shortage, but the situation is acute in the Prairie provinces, and particularly in Saskatchewan and Alberta.

Officials say the situation in Saskatchewan may equal the critical 1951 period when soldiers and airmen stationed in the province were called to service in the fields. In Alberta the shortage may rival those of the Second World War years when high school students were summoned to the farms.

In the six other provinces harvest labor presents only a minor headache or none at all.

TIME IS SHORT

The harvest will be in full swing in Saskatchewan and Alberta within a week and no labor relief appears. Alberta authorities anticipate a severe economic loss in cereal grains unless aid arrives.

F. H. Newcombe, the Alberta agricultural department's labor director, said the shortage is the worst the province has seen and an appeal is being made for urban workers to help on holidays, weekends or even afternoons off.

He blamed a good crop, high industrial activity and a late Ontario harvest for the trouble. Most other officials agreed.

FEW ARRIVALS

About 4,000 extra workers were needed in Alberta and about only 1,000 were in sight. Wages range from $8 a day to $1.25 an hour.

Saskatchewan has asked the help of 1,000 workers from Ontario and Quebec; last year she asked 600. So far only a trickle has arrived on special excursion trains from the East, arranged by the federal and provincial governments. Alberta asked for 600. Neither federal nor Ontario labor officials would hazard a guess as to how many eastern workers would be recruited for the West.

Manitoba, which asked for 150 eastern men, also faced trouble but there was hope help would arrive in time. H. R. Richardson, provincial farm labor service director, said the situation is brighter than in Saskatchewan, and that Manitoba might weather the harvest season without extreme difficulty.

STUDENTS HELP

In Ontario 600 high school students were to be employed to help ease the shortage. W. R. Davison, a government agricultural adviser said a tight labor market caused by demands for workers in the construction, forestry and tourist industries presented problems. About 500 men had been recruited from the Maritimes and 3,000 had arrived from the United States—at their own expense—to help harvest the tobacco crop in the southern sections of the province.

A late harvest, caused by the tardy arrival of spring, meant that any Ontario help for the Prairies would be delayed.

Quebec officials estimated about 172,000 workers would be in the fields for harvesting this year, compared with 188,000 in 1955. About 3,000 women would join the farm force, against 7,000 last year.

They said there is a brisk demand for farm help in the province and some good jobs would go unfilled but they still expect to meet their share of the western demand for workers. Wages in Quebec would be about $5 a day plus board, compared with $5.10 last year.

GROWING PROBLEM

British Columbia also needs help, particularly apple-pickers in the rich Okanagan valley, but there would be no call for outside aid. Authorities said however the farm labor problem gets steadily worse each year.

The Atlantic provinces — Newfoundland, Prince Edward Island, Nova Scotia and New Brunswick —all reported the harvest situation well in hand. In many cases off-season fishermen pitched in on the farms.

Prince Edward Island anticipated no trouble in recruiting 400 to 500 potato-pickers, mainly from [illegible]

Meanwhile Ottawa statisticians reported crops in good condition in most parts of the country. Manitoba, however, suffered heavily—an estimated $15,000,000 damage—in a vicious hail storm Aug. 11. Farmers hard-hit stood a good chance of getting Prairie Farm Assistance payments from the federal government.

GARDEN QUIZ

Propagate Violets In Spring

BY JACK BEASTALL

Q.—I wish to increase a very fine plant of the scented violet. How and when may I do this?

A.—The time to propagate violets is April, or after the main flowering period. The plants are then dug and divided in separate crowns, each with a few roots attached. Warm soil is needed to establish further roots. If your plant is quite large, you might dig it now and divide it into three, keeping the roots as undamaged as possible. Shade from hot sun and wind until established.

Q.—When are evergreens and fruit trees planted in this locality?

A.—Evergreens may be planted in September or October, in fact as soon as the nurseries are able to dig them, or again in early spring.

Fruit trees are not usually dug for sale until just after leaf fall in October, and may be planted at any time during a mild winter until growth is apparent in spring. It is a good plan to visit the nursery while the leaves are on the trees to select the varieties, you will then have some idea of their habit of growth.

TRAVEL NOTES By DON INGHAM

Aura of Paris Lingers Long After Visit to City of Magic

Paris needs no introduction. It is a dolt who has never longed to go to Paris at any time, and those who have managed to reach her usually bring home with them an aura that lingers long afterward.

Travel is expensive, but trips are trips no matter where they end, and if one feels inclined to journeying, Paris can be a rewarding destination.

There is no end to it. Many native Parisians have spent their lives exploring the beauties and curiosities of their city, and have died without exhausting the subject.

And if the city is not enough, there is that fascinating area within a 50-mile radius of Paris known as the "Il de France," which is a miniature edition of most things to be found in the whole of France.

A LIFETIME JOY

However, the city offers sufficient attractions to keep any visitor busy for as long as he wants to stay, be it a day or a lifetime.

Start with the Louvre, and do not stop after having seen the Venus de Milo, Victory at Samothrace, and "Mona Lisa." There are hundreds of thousands of great works in the huge museum, and every effort is made by the staff to put them before an admiring public.

But the Louvre is only one of seven art museums in Paris, all of which have their major attractions. In addition there are three museums of oriental art, 12 specialized art museums, six historical, four scientific, and eight highly specialized collections.

No one can see them all, but when father objects to an afternoon in the Musee National d'Art Moderne, he can at least counter with the Musee de la Marine, where a notable collection of ancient and modern ship models is on display along with other nautical objects.

There are also private galleries and numerous salons.

DINING AN ART

Dining in Paris is practically a fine art, with restaurants to suit every taste and pocketbook. The de luxe eateries charge from 2,500 francs upward, but there are scores in the medium price range of from 1,000 to 2,500 francs, and hundreds in the moderate class with an even more varied appeal.

Anyone interested in the theatre will find the best of grand opera, comedy and drama, moving pictures, and the "musical theatre" which stages what in this country are known as musical comedies and revues. The Folies-Bergere is the most famous of this group, but there are 14 others with lavish and gaudy revues. And you must tip the usher or face consequences that will absolutely astound you.

After the theatre? Night spots, with such names as La Boule Blanche, Casanova, Crazy Horse Saloon, Elephant Blanc, Chez-Gaby, Moulin-Rouge, Nouvelle Eve, Sheherezade, and others, beckon.

Although that kind of even- [illegible] where is it cheap? And where else is it Paris?

(This is a good place for a dissertation on money. According to the official pegged rate, $1 U.S. buys 350 francs, but rough equivalents for quick calculation are: 10 francs, three cents; 500 francs, $1.50; 1000 francs, $3; 5,000 francs, $15.)

There are no bargains in Paris stores, but for women's clothes especially there is the thrill of buying at the source. Small gifts and knicknacks, though, are priced for ordinary folk who want to take something good but cheap home with them.

All French hotels whose standards of comfort and cleanliness meet the demands of foreign tourists are officially classified as Hotels de Tourisme and are divided into categories.

The luxury hotels charge 6,000 francs for a double room with bath, and less out of season. All others are listed as A, B, or C, and these have subratings from four stars down to one. Maximum and minimum prices are set by official agreement, and off-season prices are from 10 to 20 per cent lower.

KOOLVENT
ALUMINUM AWNINGS
CALL 3-5010
Showroom 919 Fort
For Free Estimate

$495 DOWN
Built on Your Own Lot in the Location You Desire Most

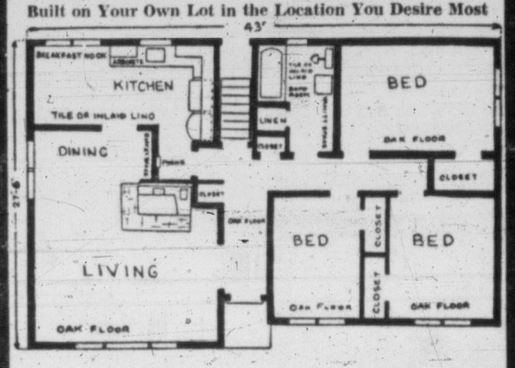

A 1,132 sq. ft. home designed to give more functional living area than other homes of comparable size. This beautiful home, built by Vickery Construction Ltd., gives you the additional features of all oak floors, modern corner fireplace, hall entrances, both back and front for ideal traffic arrangements. Two closets in the bathroom, full basement and fireproof garage. Monthly payments $60 $10,450
NORTHWEST HOMES
917 DOUGLAS ST. 2-9411 Anytime

CONVERT TO OIL WITH
HART OIL HEAT

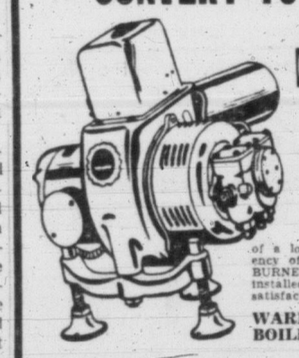

Fully Automatic
OIL BURNERS
Supra-Flame Head Makes Your HART Cost LEAST to Operate!
Convert your furnace now while the weather allows. Choose the famous Hart Oil Burner combining the economy of a low-pressure flame with the efficiency of a High-Pressure Burner. HART BURNERS ARE BUILT TO LAST! Many installed twenty years ago are still giving satisfaction.
WARM AIR and HOT WATER BOILER UNITS . . . Inquiries Invited
INSTALL NOW BEFORE COLD WEATHER COMES
BALLAM & RAWLINGS LTD.
DISTRIBUTORS
Plumbing, Heating, Gas Sales and Service
2657 DOUGLAS ST. PHONE 4-1641

California Tours
Start Any Day of the Week
7 days, San Francisco $ 70.00
12 days, Los Angeles 125.00
14 days, San Diego 135.00
Each tour includes C.P.R. Boat, Bus, Hotels and Sightseeing Tours conducted by Gray Line. All tours include many places of interest. Get itineraries now.
Travel by Trailways new double-deck vista liner buses, also daily express luxury service with hostess, washroom, meals, reserved lounge chairs, air-conditioned, connects with C.P.R. or T.C.A.
Western Canada Travel Service
608 and 602 Courtney Street

FOR YOUR
HAWAIIAN HOLIDAY
Let us assist you with the most up-to-date information on the islands and what they have to offer—An economy vacation or a de luxe tour—a cottage or penthouse • • • As accredited representatives of ALL conference AIR LINES and STEAMSHIP LINES we are in a position to arrange your trip from start to finish—and—there is no charge for our services — Call in and let us tell you about the many interesting optional routes—many at no extra cost.
A 15-DAY TOUR FOR AS LITTLE AS $300 Including Hotel, Sightseeing, etc. Call for Descriptive Folder
Recognized Headquarters for HAWAIIAN TOURS
George Paulin (Ltd.) Travel Service
912 GOVERNMENT STREET 2-9168

Your Excellency's Ship
TO EUROPE THIS FALL!
S.S. "HOMERIC"
(26,000 TONS)
Autumn in Europe is glorious and uncrowded. Aboard this completely air-conditioned flagship, you'll find unusual luxury and comfort in both First Class and Tourist Class accommodations, "out-of-this-world" steward service, and ship-board amenities, at Thrift Season rates.
FROM QUEBEC: 6 days to Le Havre and Southampton: Sept. 22, Oct. 8 and 25.
FROM MONTREAL: Nov. 11 — to Le Havre and Southampton.
• For next winter's vacation, choose a Home Lines West Indies Cruise.
• Regular express service to Channel Ports and Germany from New York via M.S. "ITALIA"; to Spain, Italy and Greece via S.S. "QUEEN FREDERICA".
SEE YOUR TRAVEL AGENT!
HOME LINES
5447

TO ENGLAND
By 26,000-Ton Luxury Liner From Quebec to Europe
Ss. HOMERIC
There is accommodation now on this ship, first class and tourist class, on several sailings. Book now for 1957. Call for literature and deck plans.
GEORGE E. WILLIS
Western Canada Travel Service
602 Courtney Street — 2-4712

WILSON'S
HEATHER GARDENS
Invite you to come out and see the beautiful blooming heathers . . . 50 varieties . . . over 20 in bloom now . . . orders taken for fall delivery.
COMPLETE LANDSCAPING SERVICE
264 HARTLAND AVE., R.R. 1, ROYAL OAK, B.C.
Just North of Prospect Lake School, West Saanich Road
TELEPHONE 9-3705
Plant a Heather Bed for Bloom Every Day of the Year

CAPITAL CITY ROOFING CO.
1920 OAK BAY AVE.
LOCATED AT THE
1-Stop
3-5911
ROOFING · SIDING · GUTTERS
INSULATION
FLOOR TILE—PLASTIC WALL TILE
NIGHTS: 2-9584 - 4-1546

SALE!
VENETIAN BLINDS
SPRING TEMPERED EASY-TO-CLEAN SLATS

PLASTIC TAPES THAT WIPE CLEAN
With Cotton Tape 55¢ SQUARE FOOT
With Plastic Tape 60¢ SQUARE FOOT
FREE MEASUREMENTS AND INSTALLATIONS WITHIN 4-MILE CIRCLE
SUN RAY VENETIAN BLINDS
Telephone 2-6612

MORE HEAT with the NEW
NO BURNER CAN BE BETTER
• No Conventional Oil Pump to Wear Out
• No Drive Coupling to Get Noisy
• Ends "Oil Can" Lubrication
• A single Fuel Line
• Exclusive Williams low-pressure principle
Williams
LOW PRESSURE
OIL-O-MATIC
R-160 BURNER
Here's the most spectacular development in home heating since Williams introduced the first low-pressure oil burner back in 1918—a wholly new concept of thrifty, fuel-saving design at a dramatic new low cost.
Simplest burner ever built—only one internal rotating part. Self-cleaning nozzle is guaranteed for life.
It's fully automatic . . . even self-lubricating. Just set the thermostat for the temperature you want, and forget it.
Never Before an Oil Burner Like This!

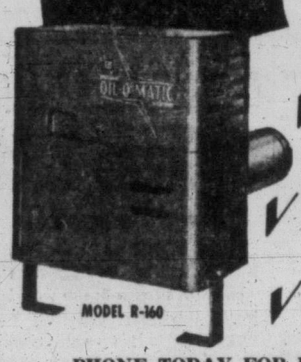

✓ EASIEST TERMS!
✓ NO DOWN PAYMENT!
✓ 3 YEARS TO PAY!
PHONE TODAY FOR FREE ESTIMATE
W. R. MENZIES & CO. LTD.
SINCE 1909
911 FORT ST. PHONE 3-1112
Plumbing Heating and Appliance Centre

Braves Get Boost From Ed's Big Bat

IT'S MY VIEW BY Bill Walker

The threatened cancellation of the race meeting at Sandown Park once again raises the whole question about the future of horse racing for Victoria.

The threat came because horsemen said that they couldn't afford to race for the lower purses offered by the association, and the association said that with the attendance and mutuel play it gets, it cannot afford to pay higher purses.

An association official explained that even with a 20 per cent increase in the mutuel play and with the reduction in minimum purse money from $600 to $500 as proposed, the association would still lose approximately $10,000 on the meeting here.

However, they were prepared to operate at a loss if the horsemen had accepted the new terms or lower minimum purses.

The horsemen rejected this offer, thus producing a stalemate, which was only broken today when the race meeting was rescheduled.

But what is going to happen from now on?

Does this mean that followers of the thoroughbreds in the south Island area, as well as the breeders, are going to be denied their favorite sport in future years.

Victoria once was a good horse racing town. But ever since Vancouver interests got control of the sport here—

and that goes back a long way—circumstances have conspired to knock it down, despite efforts of local horsemen to keep it alive.

Probably the most important factor was that of racing dates.

Years ago it was the custom to break the Vancouver racing season in the middle, ship the horses to Victoria for two weeks, then go back to Vancouver, and return for a final fall meeting in Victoria while the exhibition was still running.

But as Vancouver lengthened its racing season and the exhibition ceased to function, Victoria was pushed further into the background.

The meeting here was left until the tag end of the season when the chances of good weather were more remote. As a result, most of the better-class horses would head south, or go into barns for the winter, rather than come to Victoria. This inevitably lowered the class of racing here.

Finally, after Oak Bay ratepayers, in their wisdom, decided to abolish racing at the old Willows strip (and horses in the municipality), the racing interests put up the track at Sidney to hold their franchise.

Most followers of the sport in Victoria contended, and seemingly rightly so, that the Sandown track was too far out of town to attract sufficient crowds.

Even with the new speed highway it is not close enough to get many of the $2 punters who are the mainstay of the mutuels.

Despite that handicap, the racing interests endeavored to revive the sport last fall after a lapse of several years and staged a two-week meeting.

They lost money. There can be no doubt of that.

What About Other Sites?

But what of the future?

Two other proposals for horse racing have been advanced in the last couple of years, one for a plant at Beaver Lake, another for revival of the old Colwood track.

Both these locations are within easy distance of the city. They present few transportation problems for the racing public.

Perhaps it is time some one started looking into them again.

After, if something can be done about getting a track closer to the city, negotiations should be started with the mainland about equity of racing dates. There is no reason Vancouver should have all the choice dates, and all the holiday crowds.

Perhaps a provincial racing commission would serve a good purpose in this regard, not only to arbitrate on the dates question, but to improve the sport generally.

Milwaukee Jumps Lead; Mantle Homers

By The Associated Press

Ed Mathews, Milwaukee's slumbering thumper, finally is laying the wood to the ball, and the Braves have picked up the beat to gain a fast start in what may prove a suicide weekend for National League pennant contenders.

Mathews, a 24-year-old left-hand slugger who had only 20 home runs at the start of August, socked his 34th home run and drove in five runs Friday night as the Braves swept a twi-night doubleheader from St. Louis, 6-5 and 5-3.

The Braves, carried to 11 innings before putting the opener away, gained a 2½-game lead with the sweep while second-place Brooklyn was defeating New York Giants 7-3. Cincinnatti's persistent Redlegs came from behind with two ninth-inning runs to defeat Chicago Cubs 4-3 and still slipped 3½ games off the lead.

Pittsburgh defeated Philadelphia 6-3.

In the American League, Washington's Jim Lemon out-homered Mickey Mantle 3-1, but the Mick's shot was his 47th and broke up a tie game as New York Yankees defeated the Senators 6-4. Chicago White Sox, held to one hit for nine innings by Early Wynn, defeated Cleveland 1-0 in a 10-inning nightcap after the Indians won the opener 3-2.

Al Kaline's five RBIs and the three-single pitching of Paul Foytack gave Detroit a 6-1 decision over Kansas City. Four Baltimore home runs smashed Boston 13-6.

Mathews, who batted in 37 runs in August for an 85 total, unloaded his homer with two on for a 5-4 Milwaukee lead in the seventh inning of the opener. Stan Musial's 23rd homer tied it in the ninth, but the Braves finally grabbed it as Andy Pafco doubled in the 11th, went to third on an error and came home on Jack Dittmer's single.

Frank Robinson's 35th home run, three shy of the rookie record, and a pinch sacrifice fly by Smoky Burgess won for the Redlegs.

Mantle's homer, a solo shot, came in the seventh and left him four games up on Babe Ruth's record 60 pace. By then Lemon had driven in all the Washington runs, tagging lefty Whitey Ford for his 24th, 25th, and 26th home runs.

BASEBALL SCORES

AMERICAN LEAGUE

	W	L	Pct	GBL
New York	83	46	.643	
Cleveland	73	53	.579	8½
Chicago	70	56	.556	11½
Boston	68	58	.540	13½
Detroit	62	65	.488	20
Baltimore	57	69	.452	24½
Washington	52	74	.413	29
Kansas City	41	85	.325	40½

		R	H	E
New York	031 000 110	6	12	1
Washington	010 201 000	4	8	0

[illegible]

Wash., Lemon 3.

First game—

		R	H	E
Cleveland	200 100 000	3	10	1
Chicago	010 010 000	2	8	1

Score, Mossi (9) and Hegan, Pierce and Lollar. Homers, Cle., Mele; Chi., Dropo, Phillips.

Second game—

		R	H	E
Cleveland	000 000 000 0	0	5	1
Chicago	000 000 000 1	1	4	0

Wynn and Naragon; Donovan and Lollar.

		R	H	E
Kansas City	010 000 000	1	3	2
Detroit	102 000 30x	6	10	0

Herriage, Crimian (5), Gorman (8) and Smith; Foytack and House, Wilson (5).

		R	H	E
Baltimore	100 102 513	13	15	0
Boston	002 120 100	6	13	1

Johnson and Triandos; **Nixon**, Delock (7), Hurd (9) and White. Homers, Balt., Kell 2, Triandos, Gardner; Bos., Lepcio, Jensen.

NATIONAL LEAGUE

	W	L	Pct	GBL
Milwaukee	78	49	.614	
Brooklyn	75	51	.595	2½
Cincinnati	75	53	.586	3½
St. Louis	63	65	.492	15½
Philadelphia	59	65	.476	17½
Pittsburgh	55	73	.430	23½
New York	50	74	.403	26½
Chicago	51	76	.402	27

First game—

		R	H	E
St. Louis	022 000 001 00	5	12	3
Milwaukee	010 000 400 01	6	8	3

Wehmeier, **Collum** (8) and Katt; Conley, Sleater (2), **Crone** (8) and Crandall. Home runs: St. Louis, Musial; Milwaukee, Mathews.

Second game—

		R	H	E
St. Louis	100 002 000	3	6	2
Milwaukee	301 000 10x	5	13	2

Poholsky, McDaniel (7) and Smith; Phillips and Rice.

		R	H	E
Brooklyn	000 502 000	7	6	0
New York	102 000 000	3	7	2

Newcombe and Campanella; **Ridzik**, Gomez (4), Littlefield (4), Margoneri (8) and Sarni. Home runs: New York, Castleman, Mays.

		R	H	E
Chicago	020 000 001	3	6	0
Cincinnati	010 000 102	4	6	0

Rush, **Davis** (9), Valentinetti (9) and Landrith; Jeffcoat and Bailey. Home runs: Chicago, Moryn 2, King; Cincinnati, Bailey, Robinson.

		R	H	E
Philadelphia	000 001 011	3	8	2
Pittsburgh	001 030 20x	6	15	0

Hamner, Negray (5), Pillette (6), S. Miller (7), Flowers (7) and Lopata; **Kline**, Pollet (9) and Shepard.

PAIR OF ABLE SEAMEN

Brushing up offensive patterns in signal drill are two members of this year's Navy squad in the Victoria Intermediate Football League. When the sailors meet Oak Bay Drakes next Friday night, quarterback Joe Hornesty, left, will be barking signals to veteran centre, Roy Reeves. (RCN Photo.)

Can Tars, Vamps Curb Drakes?

Oak Bay Drakes and Navy will lift the pigskin curtain on Victoria's 1956 football season, Sept. 7, and Athletic Park's floodlights may throw some illumination on the question—just how strong are the Drakes?

The defending Western Canada champions, who went to the Canadian semifinals last year, are rebuilding and making no bones about the fact that they are attempting to put together a dominion titlist.

Drake officials have pronounced themselves knee-deep in material, and rival coaches, Frank Hindle of Navy and Ray Mitchell of Mayo Vampires, are not backward in recognizing the problem that Drakes pose.

Drakes, under coaches Freddy French and Bob Scarabelli, have all the best members of last year's mean, bruising line returning, with the addition of several newcomers.

Among the new candidates for the line are Joe Kurlyo, a hefty tackle from Regina; Eno [illegible] tackle up from the Regina juniors; Ken Calderhead, former Vancouver Blue Bomber end, and Gary Taylor, who has played end with UBC and Vampires.

Back from last year will be such luminaries as Larry Brownlee, Trev West, Dick Irving and Harry Turner. A pair of former backfielders, Don Hendry and Pete Turko, are shooting for end positions this year.

Drakes will be running their backs out of the split-T, twin-fullback formation and can choose a starting backfield from two quarterbacks, five fullbacks and six halfbacks.

Ted Sanregret is the most touted of the backs and is expected to see heavy duty at quarterback, alternated by Willie Dawson, up from the Junior Drakes.

Traffic Thick in Drake Backfield

At fullbacks, Drakes have veteran Red White, a good plunger and dependable safety man; newcomers Ted Koska and Rick Ginn, holdover Pat Corneille and former rugby star Bob Abbott.

Trying out for the halfback spots are, holdovers Johnny Whan, George Wilson, Barry Caviness and newcomers to the city Jack Witty and Gordon Hemmingway. Dawson may also see action as a halfback.

But while Drakes appear to have the grid market cornered, things do not have the same rosy outlook in the Vampire camp, where coach Ray Mitchell admits to being seriously short of players.

"We have had about 20 players trying out for the club," Mitchell says "and we will have a team this year. But if we don't get some more material, we may be weak."

But while the club may be weak in numbers, Mitchell is fortunate in having a nucleus of his old reliables back for another shot this year, notably quarterback Wayne Henderson, a sharp left-handed passer and all-purpose back Charlie Bishop, one of the most explosive runners in the city.

Also back are veterans like Al Marks, Norm Lidstone and Rick McVie.

Condition Key to Sailors' Hopes

Coach Frank Hindle's chief concern at present is whipping his team into shape in a short time.

Only in the past week has he been able to muster his full team in opposition with leaves and sea drafts, and he says, "We are coming along slowly and we'll be a little behind the other teams in condition at the start."

"Generally, the club will be about the same as last year We will have the advantage of a slightly heavier line but the disadvantage of trying to replace Paul Skinulus, who was just about half our defensive club."

In Navy's favor is the return of tackle Doug Brown, a fair enough lineman but an exceptionally valuable place-kicker and punter. Other linemen are Walt King, Roy Reeves, Bob Douggan, Bill Schwager and Mac Wilson.

Archie Langston, an eminently successful passer last year, particularly against the Drakes, is fighting for the quarterback spot with Joe Hornesty.

Tom's Trusty Toe Two-Time 'Trump'

SPORTS

BILL WALKER
Sports Editor

12 Victoria Daily Times
SATURDAY, SEPT. 1, 1956

Bombers Edge B.C. Lions; Alouettes Humble Riders

WINNIPEG (CP)—Winnipeg Blue Bombers are in second place in the Western Interprovincial Football Union today, thanks to the educated toe of end Tom Miner.

For the second time in less than a week, Miner has used a last-quarter field goal to bring his team from behind and chalk up a victory.

Friday night the Bombers' trump card accounted for all Bombers' points as Al Sherman's team edged British Columbia Lions 3-1 to go into a tie with the second-place Lions.

Miner, obtained in an off-season trade with Calgary Stampeders for tackle Dick Huffman, was not nearly as dramatic as against Stamps Monday night.

Then he kicked a field goal from 37 yards out on the last play of the game for a 16-15 Winnipeg win. Calgary has protested the win, claiming Bombers had 13 men on the field at the time.

WIPES OUT LEAD

Friday night in the mud and rain, Miner, an end from Tulsa University, kicked a field goal from seven yards out to erase a 1-0 lead that Lions had nursed from the first quarter when halfback Gord Rowland of Bombers was rouged on a kick by Paul Cameron, halfback and quarterback for Lions.

The game-winning field goal was set up by a penalty against Lions for roughing quarterback Herman Eagle Day. Bombers won possession on the Lions' 20 and when their attack bogged down on the British Columbia seven, Miner came in to kick the field goal.

The game's only touchdown was nullified by an offside ruling. Buddy Leake of Bombers fumbled and fullback Al Pollard of Lions recovered on his own 14 and ran 96 yards to the Winnipeg goal-line. But the officials called the ball back, ruling Lions had been offside.

* * *

'The Rifle,' That's Sam, Barks Loudly

OTTAWA (CP)—The clear eye and powerful passing of Sam (the Rifle) Etcheverry shooed Montreal Alouettes to a 42-10 triumph over Ottawa, humiliating the Rough Riders in their first Big Four home game Friday night at Lansdowne Park before a record 17,870 fans.

The brilliant Montreal quarterback, who got his lumps occasionally from a fired-up but spotty Ottawa line, had pass catchers running through the Riders in all directions, although only two of six Alouette touchdowns came on his throws. He carried the ball across for one himself.

Between touchdowns, though, Sam gained an amazing 393 yards with his dead-eye throwing. He tossed 11 straight passes without a miss. For the night he completed 24 of 29 attempts.

Bruce Coulter came in to give Sam a rest and completed four more to boost Montreal's total to 435 yards through the air.

For a few breathless minutes during the first quarter, the Rough Riders seemed capable of giving the Montrealers, Big Four champions last year, a run for their money.

Avatus Stone kicked a single over the deadline. Several times Rider linemen broke through to smear Sam for losses. But they couldn't keep him down.

He unlimbered and tossed payoff passes to George Brancato and Joey Pal. Halfback Bob Pascal plunged over from close out for two Alouette TDs and Bill Tomegusso scored the other.

Don Pinhey gathered in Hal Ledyard's pass for Riders' TD.

Ike's Cheers For Mickey Go to Jim

Mantle Hits One, Lemon Gets Three

WASHINGTON (AP) — President Eisenhower cheered Mickey Mantle's 47th home run of the season Friday night.

But it was lanky Jim Lemon of the losing Washington Senators, with three homers in a row, who really set the president to yelling like a schoolboy.

Eisenhower went out to Griffith Stadium to the New York-Washington game with the express hope of seeing Mantle, the Yankee's great slugger, edge closer to the 1927 record of 60 home runs set by Babe Ruth.

"Hit two home runs for me tonight," photographers standing by the president's box quoted him as telling Mickey when the Yankee centrefielder stopped by just before the game.

Mantle promised to try, and he did come through with one in the seventh inning. It was a mighty clout which hit the electric light tower just beyond the right field wall.

The Yankees did win the game, 6-4, and Eisenhower as a Washington resident possibly got no satisfaction out of that.

But he certainly got plenty of satisfaction out of seeing young Jim Lemon perform for the Senators. On his first three trips to the plate Lemon lashed home runs into the left field bleachers.

Butlers Seek B.C. Crown

Butler Brothers juvenile "B" lacrosse team will be off to Vancouver Tuesday to meet the mainland winners for the B.C. juvenile "B" championship.

At Stevenson Park next week in minor lacrosse action, Saanich and Victoria City will meet at 4 p.m. in the second game of the best-of-three diaper league final, while Saturday at 9.30 Oak Bay and Fernwood open their best-of-three city peewee final.

Following the peewee game Saturday, all bantam division players are requested to meet at Stevenson Park at 10.30.

Soo's Streak Stopped at 34

WASHINGTON (AP)—Baby Vasquez of Mexico City stopped favorite Jimmy Soo of Philadelphia on a technical knockout in 1.36 of the sixth round of a scheduled 10-round lightweight bout at Capitol Arena Friday night.

Soo weighed 136, Vasquez 135.

Vasquez floored Soo with a left and right to the head to hand the up-and-coming Philly puncher his first defeat in 34 fights.

Soo rose at the count of eight but was so shaky referee Marty Gallagher moved in and waved the contest to a halt.

ORIOLES GET CONSUEGRA

BOSTON (AP) — Baltimore Orioles Friday night announced the purchase of pitcher Sandy Consuegra's contract from Havana of the International League.

GRID SUMMARY

Edmonton	3	3	0	56	25	6
Winnipeg	3	2	1	35	44	4
B.C. Lions	4	2	2	38	44	4
Regina	3	1	2	40	51	2
Calgary	3	0	3	51	56	0

	W	L	F	A	Pts.
Montreal	2	0	66	30	4
Hamilton	1	1	39	29	2
Ottawa	1	1	39	63	2
Toronto	0	2	20	42	0

Minor Soccer League Calls for Registration

Boys between the ages of 12 and 21 interested in playing soccer may sign up in their respective divisions next Saturday, Sept. 8, when the Lower Island Junior and Juvenile Football Association holds a mass registration day.

On completion of registration, each player will be assigned to a team which will be entered in an organized league, with all teams eligible to compete in the B.C. Tournament of Champions in Vancouver next May.

Boys under 13 will play in division five; under 14 in division four; under 15 in division three; under 16 in division two and under 21 in the junior division.

List of Saturday's registration times follows:

10 a.m.—Bullen Park, Hollywood Park, Carnarvon Park, Reynolds Road Park, Beacon Hill Park, Hobbs Park.

1 p.m.—Victoria West Park, Hampton Road Park, Central Park, Cordova Bay Park.

Boys are asked to report to the grounds nearest their home. For further information, secretary Bud McLaren may be contacted at 4-7557 at 6 p.m.

VANCOUVER BOUT

SAN FRANCISCO (AP) — Eduardo Romero, who holds the Argentine heavyweight boxing title, will go after James J. Parker's Canadian heavyweight crown at Vancouver Sept. 30, promoter Earl Kalani announced Friday night.

Bowling Meetings

Organizational meetings for various Victoria bowling leagues are scheduled for this week.

List follows:

GIBSON'S BOWLADROME

Tuesday, 7.30—Senior tenpin; 8.00, ladies' commercial fivepin.

Wednesday, 8.00—Men's commercial tenpin; men's commercial fivepins.

Thursday, 8.00—Mixed tenpin; mixed fivepin.

Friday, 8.00—Major Women's tenpin league.

CAPITAL CITY BOWLADROME

Sept. 9, 7.30—Major fivepin.

STRATCONA ALLEYS

Wednesday, 7.45—Ladies' tenpin.

PHIL WILL BE MISSED . . . . . . AT WORLD SERIES TIME

The Little Man Who Won't Be There

BY WHITNEY MARTIN

NEW YORK (AP) — Phil Rizzuto will be the little man who wasn't there in the world series this year, and it is a tossup as to who will miss him most—the fans or the Yankees.

The mighty mouse so often has been "the difference" in these fall classics; the guy who made the big play, or squeezed in the big run, or got the big hit.

He'll never be immortalized in poetry, as Franklin P. Adams immortalized a Chicago Cub trio of the dim past in the verse that started:

These are the saddest of possible words:

"Tinker to Evers to Chance . . ."

He couldn't be. It would have to be Rizzuto to Gordon, or Priddy, or Frey, or Johnson, or Carey, or Brown, or Stirweiss, or Coleman, or McDougald, or Martin to any number of a similar assortment of first basemen.

The effervescent mite teamed with them all at one time or another. He was the one constant quantity in the Yankee double-play equation for a dozen years, outlasting all his second-base partners except the current crop.

Some of these helpers were great, some good, some just so-so, but no matter what their quality they sparkled in his company.

Rizzuto had the fastest pair of hands, could get the ball away quicker than any infielder we ever saw. We'd better put that in the present tense, as for our money he still can get out there and play plenty of shortstop.

Whether snagging a bunt, churning back for a short fly ball, or scooting along to palm a ground ball he is a delight to watch. He never had a strong arm, but he hasn't needed one. So rapidly does he get the ball away that he can arc the ball to first base like a kid playing ante-over and still get his man.

That he was released by the Yankees wasn't too much of a surprise. He knew he couldn't go on indefinitely and that, at nearly 38, he is far beyond the age most players remain active.

He has had a long, full career, crowded with fame and financially rewarding. In fact, his financial status over the past 15 years has been far above that of the average young man of his years.

He'll continue to do all right, will the sprightly fellow with the excited voice who still looks as if he is skipping school.

Perhaps the saddest part of his departure from the Yankees is that it marks the end of an era.

DEADLINE
WEDNESDAY, SEPT. 5th
For entering the winter
FIVEPIN BOWLING LEAGUES AND TEAMS
CAPITAL CITY BOWLADROME
966 Yates Street Phone 4-9931

STOCK CAR RACES
Saturday Time Trials, 7.30 p.m.
POWDER PUFF DERBY
SPECIAL LABOR DAY RACE
MONDAY TIME TRIALS, 2.00
40-LAP GOLD CUP RACE
SEE BOTH OF THESE GREAT EVENTS
Western Speedway

HOCKEY
SEASON TICKETS NOW ON SALE
BE A SEASON SUBSCRIBER
YOU MAY WIN A
PLYMOUTH PLAZA SEDAN!
YOU SAVE UP TO 10% ON THE SEASON SUBSCRIBER PLAN

Under the SEASON SUBSCRIBERS PLAN, you may pay in full for your tickets at the time of ordering or you may pay on the easy payment plan and have until December 19 to pay for your ticket.
If your ticket is paid for in full by December 19, you qualify to receive an entry blank in the COUGARS SKILTEST, an easy contest in which the winner will receive a gorgeous Plymouth Plaza Club Sedan.
Payments may be made weekly as you wish. The only requirement for the 10% discount and eligibility for the SKILTEST is that your ticket be paid for by December 19. The following table shows prices and your savings in the various ticket classifications:

	Single Game Price	Season Value	Total Cost	You Save
ADULTS				
Mezzanine	$2.00	$70.00	$63.00	$7.00
Side Arena	1.50	52.50	47.25	5.25
End Arena, Rows A thru O	1.25	43.75	40.25	3.50
End Arena, Rows P and Q	1.00	35.00	31.50	3.50
CHILDREN (under 15)				
Mezzanine	$1.00	$35.00	$31.50	$3.50
Side Arena	.75	26.50	22.75	3.50
End Arena, Rows A thru O	.60	21.00	19.25	1.75
End Arena, Rows P and Q	.50	17.50	15.75	1.75

DEPOSIT CONTRACT PLAN
Under the DEPOSIT CONTRACT PLAN, you are required only to make a deposit on your ticket for the last three games on the schedule. Your ticket is held for you each game and you pay as you go. Should you miss any game, the ticket is charged against your deposit.
DEPOSIT CONTRACT holders may, provided they have missed no games, transfer to the SEASON SUBSCRIBERS PLAN at any time up to December 19, 1956, thereby becoming eligible to compete in the COUGARS SKILTEST and make a bid to win the Plymouth Plaza Club Sedan.

FREE, RESERVED PARKING
Victoria Hockey Club Ltd., through arrangements made with the Hudson's Bay Co., will provide FREE, SUPERVISED and RESERVED parking spaces on the Hudson's Bay lots at each game played by the Cougars. These parking spaces will be available only as long as they last and will go to the first 250 persons who become SEASON SUBSCRIBERS through the purchase of at least two season tickets under this plan.

MAKE YOUR SELECTION EARLY
AT VICTORIA HOCKEY CLUB LTD.
COUGARS TICKET BUREAU
817 FORT ST., CJVI BLDG. 2-2322

FORMER FISHMONGER BETS BUNDLE . . . . . . FOR BRITISH MITT CHAMP

Cockney Jack Pursues 1,000-1 Shot

By KEN METHERAL
Canadian Press Staff Writer

LONDON (CP) — Jack Solomons, boxing entrepreneur extraordinary, has one overriding ambition—to bring the heavyweight boxing championship of the world back to Britain.

"Everybody thinks I'm crazy; but I believe it can be done," says Solomons, who directs his fistic empire from a dingy, cluttered office in London's Soho district, a few steps off Piccadilly Circus.

From it, too, he issues orders for the operation of Jack Solomons, fishmongers; Jack Solomons, turf accountants (bookmakers); and a thriving restaurant business.

In his spare moments Solomons writes the script of a weekly television show, goes to football games, howls about Britain's crushing entertainment tax, and smokes cigars for publicity purposes. And he does all this without appearing overworked.

The two phones on his office desk are rarely idle. His annual phone bill runs to some £2,500, much of it trans-Atlantic calls to boxers in Canada and the United States.

"A bookmaker friend of mine was ribbing me at lunch one day about the lack of top British heavyweights and offered odds of 1,000-to-1 if I could produce a world champion by the end of next year," says Solomons. "I stand to make £10,000 if I pull it off and believe me I'm trying."

He plans a series of matches against top United States boxers for Britain's three top young heavyweights—Dick Richardson, Joe Erskine and Henry Cooper.

Solomons rates Richardson, a 22-year-old Welshman, as the best boxer in Britain. He expects Richardson will fight former world champion Ezzard Charles later this year.

"I also hope to bring over fighters like Nino Valdes of Cuba, James Parker of Canada and Eddy Machen of California to test our youngsters. The main thing our boys lack is experience against top-flight fighters."

Solomons, who stage-managed the recent Archie Moore-Parker heavyweight scrap in Toronto, says he hopes to engage in other fight promotions in Canada in the near future.

"Canada is a wonderful country and has a great future as a top boxing centre."

Born in London's tough east end, Solomons started out as a fighter himself, "but after three bouts I decided there was more future in the promotional end."

In 1945, the Cockney fishmonger gambled on a major outdoor promotion pitting Bruce Woodcock against Jack London. It made him.

In all, he has staged about a dozen world title matches, including the memorable Randolph Turpin-Ray Robinson bout in July, 1951, that saw Turpin win a stunning upset decision over the American.

It is in many ways a measure of his success that The Sunday Times recently devoted its "portrait gallery" feature to an article on Solomons—an honor usually reserved to prime ministers and statesmen of international standing.

History is against Solomons achieving his ambition and winning his wager. For the last Briton to wear the world heavyweight crown was Cornishman Robert L. Fitzsimmons back in 1897. But pride, the urge of prestige and the keen stratagems of a born promoter are decidedly on his side.

ALLAN CUP CHAMPIONS TO MEET COUGARS HERE

Victoria Cougars of the Western Hockey League will open their home season with an exhibition game against the Allan Cup holders, Vernon Canadians, here on Friday, Oct. 5.

It will be the second of two games between the Cougars and the Dominion champions. The teams will meet in Nanaimo on Thursday, Oct. 4. Vernon will play in New Westminster on Wednesday, Oct. 3.

WILLIE TO WILLIE:

Here's Mud In the Eye To You Too

CHICAGO (AP)—There are two little guys riding horses at Washington Park these days who would really mean it if they told each other: "Here's mud in your eye, Willie."

Willie Hartack, who'd rather be called "Bill," and Willie Shoemaker are hooked up in a rousing duel for 1956 national riding honors, with Hartack on Friday leading by only two winners, 265 to 263.

Both will ride out the Washington Park meeting which ends Monday and then will complete at Atlantic City where the season closes Oct. 6.

How do they feel about the daily pressure of riding against each other?

Said the 23-year-old Hartack: "Naturally, you know your rival is in the race. But you just can't spend all your time concentrating on him. There are some other pretty good jockeys around here, too."

Commented Shoemaker, 25, who did his earlier riding this year on the west coast: "I try not to think about it. I believe you do your best riding when you're not too tight and the pressure's not on you."

Hartack, 112-pound Pennsylvanian who has been competing for four years, is the defending national riding champion with 417 winners in 1955. Shoemaker was the 1953 champion with a record of 485 winners and repeated in 1954 with 380.

Only Johnny Longden, native of Taber, Alta.—in 1938, 1947 and 1948—and Johnny Adams —in 1937, 1942 and 1943—previously won three national riding titles.

Shoemaker can set a new record with a fourth crown.

The next big Shoemaker vs Hartack duel comes in the $142,260 Washington Park Futurity Saturday. Shoemaker rides Rex C. Ellsworth's California Kid, a stablemate of Swaps. Hartack is astride Fred W. Hooper's Greek Game.

GLADYS GETS SOME HELP

Roy Newton fastens helmet on Gladys Foster for tonight's powder puff derby at Western Speedway. Stock cars roll again Monday in 40-lap Gold Cup race. Time trials tonight at 7.30; Monday at 2.

B.C. 'Has Everything' Says Outdoor Magazine

The outdoor treasures of British Columbia are described and extolled in a special 24-page section in the September issue of Field & Stream magazine.

Written by associate editor Frank Dufresne, who peered into virtually every canyon and creek in the province on his survey, the definitive article outlines the bountiful fishing and hunting harvest that waits to be reaped in B.C. and is especially aimed at the American tourist consumer.

Titled "British Columbia—The Sportsman's New World Today," the article begins with a glow-introductory paragraph that says, in part, "If a sportsman were to draw up specifications for an ideal fishing and hunting region, chances are he'd wind up with a plan of British Columbia. For B.C. has what he wants: a mulititude of game fish at practically all seasons of the year, wilderness areas full of big game, slathers of game birds. In fact, British Columbia has everything. . . ."

The story opens with a breathless description of salmon fishing on the fly at Moresby Island in the Queen Charlottes.

It moves then into a breakdown into the game and birds that were bagged last year and points out that British Columbia is overstocked in many outdoor assets.

Hunting for waterfowl and upland game birds, deer, moose, bear, elk, caribou and mountain goats are described as superlative.

Ten paragraphs are devoted to the Cowichan River-Cowichan Bay-Cowichan Lake area.

Of the river, the story says, "But for the fisherman who wants a challenge—who likes to feel he has earned his fish—the Cowichan River is the real attraction. One elderly Scot, who has fished all over the world (including Iceland and New Zealand) said Cowichan provided the finest wet-fly trout fishing he'd ever known. . . ."

The story includes maps of the most productive fishing and hunting areas in the province, lists of supplies that should be included on trips, including the best fishing tackle and firearms and even includes one side-bar story labelled, "How to Get to British Columbia."

Bays Blow Early Lead In Defeat by Redmen

Rossland 9, Victoria 7

ROSSLAND (CP)—The defending champion Rossland Redmen rallied from a 4-0 deficit to down the Victoria Foul Bay, 9-7, in the opener of the best-of-three B.C. senior B lacrosse finals here Friday night.

Foul Bay, who lost the title to Rossland last year in three games, scored a goal-a-minute to open the game with Frank Cower beating Buddy Dupperon for the first tally. Gower was followed by Walt Harris and Norm Kowalyk. Don Pimlott made it 4-0 early in the second before Rossland uncorked any type of scoring attack.

Jack Laface notched Rossland's first tally in the second and the Braves added two more leaving Victoria with a 5-3 lead at the halftime mark.

The Redmen deadlocked the game in the third with two unanswered tallies and then scored four consecutive tallies in the fourth without a reply from Victoria.

Walt Harris scored a brace for Victoria with Frank Gower, Reg Lott, Don Pimlott, Paul Lapoint and Norm Kowalyk adding one each.

More than 900 spectators were on hand for the series opener. The second game is scheduled for Rossland Saturday night and the third, if necessary Monday.

T-MEN CAN KNOT ROPE TONIGHT

Nanaimo Timbermen, trying to lassoo their first western lacrosse championship, can wrap another loop around the title tonight when they play Vancouver Pilseners at Nanaimo Civic Arena.

Timbermen, who won league honors in a canter, lead the best-of-seven final, two games to none, and can virtually assure themselves of a shot at the Mann Cup with a victory tonight.

Sports Menu

TONIGHT
Auto Racing
7.30—Western Speedway, start of time trials for stock car racing.

SUNDAY
Cricket
11.00—Beacon Hill Park, combined Five-Cs-Albion team vs. Winnipeg RCAF, Exhibition game.

FISHING
6.00 a.m.-9 p.m.—Waters off Esquimalt, Esquimalt District Anglers' Association cerebral palsy coho derby.
5.00 a.m.-8 p.m.—Cowichan Bay, Cowichan District Anglers' Association ladder derby fishoff.

MONDAY
Boat Racing
1.30—Willows Beach, outboard boat racing.

Auto Racing
2.00—Western Speedway, annual gold cup stock car racing.

Archery
Victoria Bowmen's Club, Admirals road and Macdonald Park. B.C. and Canadian archery tournaments.

Blind Golfer Shoots Neat 91

LONDON, Ont. (CP)—A sparkling 91 by Charles Boswell of Birmingham, Ala., Friday paced the United States seven-man team to victory over Canada in the international blind golf championships at the London Hunt Club. Course par is 72.

The U.S. squad counted a total of 1,360 for the 36-hole, two-day event, while the Canadian total was 1,466.

Well, U.S. Coaches Think Canada Okay

TORONTO (CP) — Two United States coaches Friday said they have more faith in Canada's Olympic track and field team than their Canadian counterparts.

They said so during a week-long training program here for recently-named Olympic-team members, together with 150 future Olympic prospects from every Canadian province.

The yearly school is sponsored by the Canadian National Exhibition and is climaxed by a CNE sports meet today and Monday at which they get a chance to show what they have learned.

Despite poor showings at trials in Hamilton last week Canada's team can be the biggest upset of the Melbourne games, the visiting coaches, Dr. Ken Doherty of the University of Pennsylvania and Carl Olson of Pittsburgh University said.

Olson, who coached the U.S. women's team at the 1952 Olympics said he liked the style of the women's 400-metre relay team.

"They are good enough to win a gold medal and I would not be surprised if they did," he said.

Dr. Doherty eyed the men's 400 and 1,600-metre relay lineups and predicted that they will easily place in the first six at the Olympics in Melbourne in November.

MAJOR LEAGUE LEADERS

AMERICAN LEAGUE

Plyr. Club	G	AB	R	H	Pct.
Mantle, N.Y.	125	459	112	168	.366
Williams, Bstn.	109	312	53	108	.346
Nieman, Balt.	105	353	54	117	.331
Kuenn, Det.	119	477	75	157	.329
Vernon, Bstn	98	333	57	108	.324
NATIONAL LEAGUE					
Moon, St. Louis	126	457	80	149	.326
Aaron, Mil.	126	494	91	159	.322
Schoendienst, NY	102	376	46	118	.314
Kluszewski, Cin.	121	463	85	145	.313
Musial, St. Louis	131	495	71	154	.311

Home Runs—
Mantle, Yanks 47
Snider, Dodgers 37
Robinson, Redlegs 35
Adcock, Braves 34
Mathews, Braves 34

Runs Batted In—
Mantle, Yanks [illegible]
Kaline, Tigers 107
Musial, Cards 95
Kluszewski, Redlegs 93
Simpson, Athletics 93

Runs—
Mantle, Yanks 112
Robinson, Redlegs 108
Snider, Dodgers 96
Fox, White Sox 93
Aaron, Braves 91

Hits—
Mantle, Yanks 168
Fox, White Sox 166
Kaline, Tigers 162
Aaron, Braves 159
Kuenn, Tigers 157

Pitching (Based on 13 Decision)—
Newcombe, Dodgers 22-6 .786
Buhl, Braves 16-5 .762
Ford, Yanks [illegible] .750
Freeman, Redlegs 11-4 .733

Babe's Condition Remains Unchanged

GALVESTON, Tex. (UP)—There has been no change in the condition of Babe Didrikson Zaharias, a spokesman at John Sealy Hospital said today.

Her spirits remain high, he said. The famous woman athlete is being treated for cancer and allied ailments.

Copp Defeated In PNGA Final

TACOMA (AP)—Tom Minger, a big lad from Portland, scored a 3 and 1 victory over Bryan Copp of Vancouver, B.C., here Friday in their scheduled 36-hole final to capture the second annual Pacific Northwest Golf Association junior tournament championship.

Art Gets Paid, But Ref Must Answer Why

LOS ANGELES (AP)—Welterweight Art Aragon got paid Thursday but he and referee Abe Roth still face a hearing as an aftermath of Aragon's stormy technical knockout Wednesday night over little Cisco Andrade.

Chief Inspector Clayton Frye of the California Athletic Commission, which had impounded Aragon's purse, directed the Hollywood Legion Stadium to turn over approximately $24,500 to the fighter.

Roth, a veteran referee, was suspended pending an inquiry into the peremptory fashion in which he halted the fight early in the ninth round of a scheduled 10-rounder.

Aragon took a sound drubbing for more than seven rounds from the dancing, jabbing Andrade. He finally connected with a long left late in the eight round to floor Cisco.

In the ninth Aragon again put Andrade down under a barrage of punches. Cisco got up at nine, and appeared to be mentally alert. Roth, however, abruptly turned and raised Aragon's arm as the winner. He said later Aragon on his card was five points ahead going into the round and he wanted to spare Andrade from further damage.

DON'T BE MISLED
When Insurance is Sold for Less — We will sell it.
Get Our Rates First
No Interest Charged on Our Payment Plan
COOPER REALTY & INSURANCE LTD.
510 Bank of Toronto Bldg.
Phone 2-4733

IT WILL PAY YOU
—as it has paid thousands of others—to learn to speak effectively, to sell yourself, your ideas, your merchandise; to add to your power of favorably influencing others; and to become a good chairman and group leader.
THEREFORE — join the modern streamlined International Institute Course—16 fascinating weeks — 31 sessions. The best, most popular, and most up-to-date training you can purchase at any price, but costing only $39. Invest in yourself — reap daily dividends in personality development, confidence and poise. Classes now organizing. Call, write or telephone 3-4521 or 2-1708.

FRANK PAULDING

Clip This Coupon and Mail to Junior Chamber of Commerce, 816 Wharf St., Victoria.
NAME ________ PHONE ________
ADDRESS ________
☐ Send prospectus giving further information.
☐ Reserve place(s) for ____ at the Demonstration Dinner, Y.M.C.A., 1203 Blanshard, Monday, September 10, at 6 p.m.
No obligation. No charge, except for dinner.
Presented by Victoria Junior Chamber of Commerce

Smooth Flowing
Good Covering
Guaranteed
QUALITY Exterior PAINT
Reg. Gal. 6.25
OUR PRICE 2.75 gal.
Why Pay More?
Full bodied ... made with top quality preserving oils for years of beauty and protection. We bought discontinued colors from a leading national manufacturer to save you real money, relabelled them, and are now offering them to you under our NATIONAL BRAND LABEL. Red, grey, green, grey lacquer, brown, blue and buff. Gallon $2.75
White, cream. Gallon $3.25
"CAPITAL'S" HDQ. for all PAINTING SUPPLIES
PARK FREE — PAY LESS
CAPITAL IRON & METALS Ltd.
1832 STORE ST.
Phones: 4-8441 4-2434

BUY WILLARD

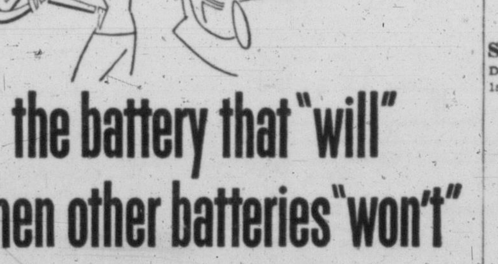

the battery that "will" when other batteries "won't"
Willard prices start at only
$12.25 EXCHANGE
for the famous guaranteed Autex 1-13

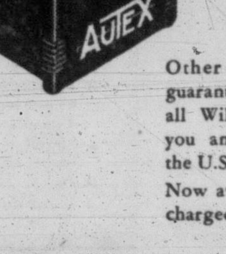

Other Willard Batteries are guaranteed up to 4 years! And all Willard guarantees protect you anywhere in Canada and the U.S.
Now available factory-fresh wet charged or charged bone-dry.
Willard Made in Canada to meet Canadian driving conditions

School District No. 63 (Saanich)

August 27, 1956.

School Opening Information

All pupils will register at their respective schools and commence studies

Wednesday, September 5th, 1956

Due to the non-completion of the classroom building program the following schools will be affected:

TOWNSEND DRIVE AREA SCHOOL

The pupils who will be attending this school when it is completed, will in the interim be accommodated at Royal Oak Elementary School until October 15, 1956. Because of a lack of classroom space at Royal Oak School, it will have to be operated on a swing shift until October 15, 1956. The pupils of the Townsend Drive Area School will register at Royal Oak Elementary School and attend there on the afternoon shift commencing at 12.30 p.m. to 4.30 p.m. School bus transportation will be available at 12.00 noon from Jackson's Corner. There will be no other pick-up point and the bus will proceed directly to Royal Oak School. **Attendance area** to include those pupils living west of the Anglican Church Rectory, north to Brookleigh Road and westerly to Old West Road and thence south along a line projected to West Saanich Road and the Observatory.

ROYAL OAK ELEMENTARY SCHOOL

This school will go on swing shift until approximately October 15, 1956, to accommodate the pupils from the Townsend Drive Area School. The Royal Oak pupils will attend school each morning only, from 8.30 a.m. to 12.30 p.m. No transportation will be provided. **Attendance Area** to include all those pupils west and north-west of Royal Oak Elementary School up to and including those living on Markham and Scarborough Roads and those living in the area to the south and east of the school and along Royal Oak Avenue to Lochside Drive.

CORDOVA BAY ELEMENTARY SCHOOL

Pupils will register at the school September 10, 1956. The Principal will be at the School September 5-7 for receiving new registrations prior to school opening.

BRENTWOOD ELEMENTARY SCHOOL

Pupils will register at the school on September 5, 1956, and receive instructions from the Principal on the matter of class commencement.

SANSBURY ELEMENTARY SCHOOL

All pupils from this school area, Grades 1 to 6 inclusive, will meet Mr. Shillitto's bus at the corner of Lowe Road and East Saanich at 8.10 a.m., approximately. Temporary classroom space will be provided at the Victoria Flying Club Quarters, Airport, until October 5, for morning classes from 8.30 a.m. to 12.30 p.m., after which time the pupils will be on a swing shift at the school until the additional classrooms are ready about November 3, 1956.

McTAVISH ROAD ELEMENTARY SCHOOL

All pupils from this school area Grades 1 to 6 inclusive, will meet Mr. Shillitto's Bus at the corner of Centre Road and McTavish Road or McTavish Road and East Saanich Road for transportation to temporary classroom space at the Victoria Flying Club Quarters on the Airport adjacent to East Saanich Road, on the afternoon shift 12.30 to 4.30 p.m. The existing classroom will be ready for occupancy about September 24, 1956, after which time a swing shift will be adopted until the new classroom is completed about November 3, 1956.

PATRICIA BAY ELEMENTARY SCHOOL

This school will be used entirely by pupils of North Saanich High School.
The Grades 4, 5 and 6 pupils formerly attending this school from the Sansbury School area will be governed by the instructions set out for Sansbury School.
The Grades 4, 5 and 6 pupils formerly attending this school from the McTavish Road School area except those North of the junction of East Saanich Road and Patricia Bay Highway, will be governed by the instructions relating to McTavish Road School.
The elementary pupils formerly attending this school from the area north of the junction of East Saanich Road and Patricia Bay Highway will attend Sidney Elementary School.
The elementary pupils on West Saanich Road south of the Airport Road will meet Mr. Shillitto's bus at the Airport Road corner at 7.40 a.m. for transportation to Deep Cove School.
The elementary pupils formerly attending this school from the area around the corner of West Saanich Road and Mills Road and Wilson and Munro Road, will meet Mr. Shillitto's bus at 7.41 a.m., for transportation to Deep Cove School.
Pupils in the area of Mills Road and Legion Hall will attend the Sidney Elementary School and meet the school bus at East Saanich Road at 7.55 a.m.

NORTH SAANICH HIGH SCHOOL

For September 5th ONLY—Grades 7 and 8 pupils will register at Patricia Bay School in the morning, the early bus schedule for Mr. Shillitto's bus will apply.
The Grades 9 and 10 pupils will register at North Saanich High School in the morning. The early bus schedule for Mr. Shillitto's bus will apply.
The Grades 11 and 12 pupils will register at North Saanich High School in the afternoon, the later schedule for Mr. Shillitto's bus will apply.
Commencing September 5th and until classroom construction at North Saanich is completed and the heating plant installed, the following pupil attendance schedules will apply:
Grades 7 and 8 will attend at Patricia Bay School for the morning sessions, 8.15 a.m. to 12.15 p.m.
Grades 9 and 10 pupils will attend at Patricia Bay School for the afternoon session 12.45 p.m to 4.45 p.m.
Grades 11 and 12 pupils will attend at North Saanich High School for the regular day, 9 a.m. to 3.30 p.m.
For those pupils entitled to transportation in Grades 7 and 8 and Grades 11 and 12, Mr. Shillitto's early bus schedule will apply.
For those pupils entitled to transportation in Grades 9 and 10 Mr. Shillitto's later bus schedule will apply.

The Board of Trustees has set up High School Attendance Areas to be effective commencing with the school year September, 1956, which are briefly defined as:

NORTH SAANICH HIGH SCHOOL ATTENDANCE AREA:

That portion of the School District lying north of the dividing line between the Rural Area and Central Saanich Municipality, and comprising the following Elementary Schools:
Sansbury, McTavish Road, Sidney and Deep Cove

MOUNT NEWTON HIGH SCHOOL ATTENDANCE AREA:

That portion of the School District bounded on the north by northern boundary of Central Saanich Municipality, and on the south at the easterly side by the dividing line between South Saanich District and Lake District Land Registry Areas intersecting with Hunt Road and from this intersection by a line in a south-westerly direction to the corner of Oldfield and Old West Roads, thence north-westerly at right angles to intersect with the westerly boundary of the School District, and comprising the following Elementary Schools:
Brentwood, Saanichton, Keating and James Island.

ROYAL OAK HIGH SCHOOL ATTENDANCE AREA:

The remainder of the School District lying to the south of the southerly boundary for Mount Newton High School Attendance Area, and comprising the following Elementary Schools:
Prospect Lake, Townsend Drive Area, Royal Oak and Cordova Bay.
High School students now attending a High School other than the one indicated for their attendance area may continue attendance at the High School at the discretion of the Principal and providing no transportation costs accrue to the Board.

TERMINAL CLASS:

Due to lack of adequate accommodation the Terminal Class cannot be operated this year. The Board intends to re-establish this class commencing September 1957, when accommodation will be available.

School Bus Transportation Will Be Provided Primarily For:

Elementary pupils living 2½ miles or more, by established roads, from a school.
High School pupils living 3 miles or more, by established roads, from a High School.
Where space is available on the school buses pupils living closest to the above mileage limits will be accommodated.
Prospect Lake High School pupils will travel to Royal Oak High School by Vancouver Island Coach Lines, commuter's tickets to be issued.

The following School Bus Schedules have been established:

School Bus No. 9—
Driven by Mr. Norman Shillitto.
1st Run:
7.15 a.m. Start
7.19 Amity and Interurban
7.21 Sansbury School
7.24 McTavish Road and East Road
7.26 Patricia Bay School
7.31 Beacon and Seventh
7.32 Sidney School
7.34 Henry Ave. and East Road
7.37 Patricia Bay School
7.40 Airport Road and West Road
7.41 Holy Trinity Church, Patricia Bay
7.43 Patricia Bay Store
7.46 Deep Cove School
7.51 Wains Road and East Road
7.54 North Saanich High School
7.58 Sidney School
7.59 Seventh and Beacon Ave.
8.05 Patricia Bay School
2nd Run:
Leave Patricia Bay High School
8.10 a.m. Lowe Road and East Road
8.13 Amity and Interurban Road
8.15 Amity and Patricia Bay Highway
8.17 Bazan Bay Road and Patricia Bay Highway
8.19 McTavish Road and Patricia Bay Highway
8.25 North Saanich High School
8.30 Swartz Bay and Canoe Cove
8.40 Deep Cove School
8.45 Holy Trinity Church, Patricia Bay
8.55 North Saanich High School
3rd Run:
11.50 a.m. Start
11.54 Amity and Interurban
11.56 Sansbury School
11.59 McTavish Road and East Road
12.00 noon McTavish and Centre Road
12.02 Patricia Bay School
12.06 Beacon Ave. and Seventh Street
12.07 Sidney School
12.09 Henry Ave. and East Road
12.12 Patricia Bay School
12.15 Airport Road and West Road
12.16 Holy Trinity Church, Patricia Bay
12.18 Patricia Bay Store
12.21 Deep Cove School
12.26 Wains Road and East Road
12.29 North Saanich High School
12.33 Sidney School
12.34 Seventh and Beacon
12.40 Patricia Bay School

School Bus No. 118—
Driven by Mr. W. Butler.
1st Run:
7.35 a.m. Leave home
7.40 Walton Place
7.43 Sparton Road
7.46 Old West and West Saanich Road
7.52 Butchers
7.55 Keating X Road and West Saanich Road
7.57 Wallace Drive
8.03 Saanichton
8.07 Saanichton Wharf
8.14 Saanichton
8.21 Mount Newton High
2nd Run:
8.23 West Saanich Road
8.30 Woodwyn Farm
8.31 Mount Newton Cross Road
8.41 Saanichton
8.48 Mount Newton High

School Bus No. 117—
Driven by Mr. E. Procter.
1st Run:
7.50 a.m. Patricia Bay Highway and Tanner Road
7.55 Patricia Bay and Sayward Road
8.02 Cordova Bay School
8.04 McMorran's Pavilion
8.10 Blenkinsop and Royal Oak Avenue
8.15 Royal Oak Schools
2nd Run:
8.25 Return
8.33 Cordova Bay School
8.40 Patricia Bay Highway and Sayward
8.50 Royal Oak Schools

NEEDS FOUR WINNERS

Johnny's 'Day' Can He Do It?

DEL MAR, Calif. (AP) — This is the day, says Johnny Longden's agent, "that I've been pointing for."

It is Longden's 15th wedding anniversary and he could celebrate it by equaling or breaking the world's riding record of Sir Gordon Richards of England.

Longden's 29-year-old win total is only four short of Sir Gordon's 4,870 record and he has seven mounts in today's nine-race program.

His agent, 70-year-old Basil Smith, who from long association is inclined to speak of himself and the jockey as a single person, says:

"I want to break the record on the anniversary. It would be nice. Something to remember."

Longden, 46-year-old native of Taber, Alta., was letting Smith do the talking.

If he doesn't equal or break the record today, he likely will get around to it Monday or some day next week, barring accidents.

Longden turned in two wins in five rides Friday, a stiff assignment that he carried through despite an injured eye.

B.C. Gridders Injured in Crash

WINNIPEG (CP)—Two players with the British Columbia Lions were slightly injured early today in a two-car collision.

Quarterback Paul Cameron suffered a bruised chest and centre Steve Palmer received a strained back. Reserve quarterback Jerry Gustafson was shaken up.

Washington, D.C.—Baby Vasquez, 135, Mexico City, stopped Jimmy Boo, 136, Philadelphia, 6.

New Orleans—Charley Joseph, 160, New Orleans, stopped Jesse Turner, 158½, St. Louis, 6.

FEW EVENTS HERE

City Teams Travel Over Holiday

Victoria's sports scene will be slightly deserted over the Labor Day weekend as four local teams seek fame and fortune out of town.

Victoria Farmer Construction will be in Courtenay Sunday and Monday for the annual baseball tournament, first prize of which is $500, while Brodie's Bakery, Victoria senior B softball champs, will be in Vancouver for the provincial tournament.

In the lacrosse field, Foul Bay, Island senior B champs, are in Rossland for the best-of-three B.C. final. Second game goes tonight, with the third if necessary Monday.

And in cricket, Victoria's representative side travels to Vancouver Monday to play Vancouver in the second game of the annual inter-city cricket series.

For those at home, stock car racing—takes the spotlight in the Victoria area over the weekend with a regular meet tonight at Western Speedway and a special 40-lap Labor Day race Monday.

An exhibition cricket match between a combined Albions - Five C's side and Winnipeg RCAF will be played at Beacon Hill park Sunday beginning at 11 a.m.

Seattle—Harry Kid Matthews, 182, Seattle, outpointed Ezzard Charles, 200, Cincinnati, 10.

RACE RESULTS

EXHIBITION PARK

First Race—Claiming, three-year-olds and up, six furlongs.
Lady Asia 115 (Coppernoll) $18.50 $8.80 $4.80
Smart Count 120 (Frey) 6.00 3.40
Wentaway 120 (Pederson) 2.70
Time: 1.14.
Also: Marshall F, Tzinquaw, Colonel Gene, Lucky Touch, Brotchie, Easter K, Apologist.

Second Race—Allowance, $1,000, three-year-olds and up, six furlongs.
Ten Buttons 119 (Arterburn) $9.40 $4.60 $2.70
Can't Wait Long (Frey) 5.60 2.80
Someworth 108 (Broomfield) 2.20
Time: 1.13 4-5.
Also: Baraster, Posey Lou, First Tenor, Sleepy Girl, Hooko, Most Of All, Valdellano.
Daily double paid $127.80.

Third Race—Claiming, $950, two-year-olds foaled in Canada, six furlongs.
Air Duchess 115 (Pugate) $5.60 $3.50 $2.20
Belle Amazon 115 (Yeutter) 4.00 2.60
Forest Dial 118 (Williams) 3.10
Time: 1.14 4-5.
Also: Patay Mahone, Teena Barbe, Plovers Flyer, Con On Win, Happy Marge, Form Setter, Rely.

Fourth Race—Claiming, $950, three-year-olds, six furlongs.
Scaparelli 109 (Pugate) $14.60 $5.20 $4.00
Does Won 108 (Bromfield) 3.40 3.10
Lucky Land 114 (Pederson) 3.60
Time: 1.14.
Also: Corennie, Alder Kid, Lady Associate, Miss Carron.

Fifth Race—Optional Claiming, $1,000, three-year-olds and up, six furlongs.
Little Tommy 109 (Pugate) $25.60 $6.00 $2.30
Gordon Toro 109 (Broomfield) 3.80 2.20
Silver Sue 110 (Arterburn) 2.05
Time: 1.11 4-5.
Also: Junando, Broad Bend.

Sixth Race—Claiming, $950, three-year-olds and up, foaled in Canada, six furlongs.
Ednas Flyer 116 (Broomfield) $4.30 $3.60 $2.70
High Cara 111 (Guarasci) 7.10 4.30
Mybesto you 121 (Filipchuk) 5.20
Time: 1.13 2-5.
Also: Irish Town, Lord Glenlivet, Lost Song, Fays Hope, Buckos Best, Mighty Gene, My Lans

Seventh Race—"Graduation Handicap," $2,000, two-yearolds, one mile.
Deep Current 122 (Yeutter) $3.60 $2.80 $2.10
Lord Renraw 116 (Silvewright) 3.40 2.40
Desert Fire 118 (Frey) 2.40
Time: 1.39.
Also: Ablam, Empire Stadium, Rear Admiral, Night Act, Neds Freedom, Kadra.

Eighth Race — Claiming, $950, three-year-olds and up, mile and 70 yards.
Wheatlander 120 (Ulrich) $3.90 $3.20 $2.60
Pending 115 (Coppernoll) 5.30 3.10
Lord Itry 110 (Pederson) 2.70
Time: 1.45 1-5.
Also: Gaines, Wocastle, Shahonees Boy, High Holiday, Shady Spinster, Scotts Drive, Rent Collector.
Quinella paid $27.70.

English Youth Rates Chance in Olympics

By KEN METHERAL
Canadian Press Staff Writer

LONDON (CP)—John Young, an English schoolboy who breaks every rule in the sprinter's stylebook, is Britain's chief hope for the 100-metre final at the Olympic Games.

At 18, the beefily-built Warwickshire student is the baby of Britain's team of 40 men and 11 women athletes selected to represent their country in Australia Nov. 23 to Dec. 1.

Almost unknown in track circles at the beginning of the season, the muscular youth with the ungainly stride zoomed into prominence overnight with a 9.9 seconds performance for the 100 yards to win the Amateur Athletic Association championships in mid-July.

A week later he staged a marathon performance on the cinder track at the schools' championships at Plymouth, competing in 16 races in seven days. He won them all.

Young's 9.9 time in the AAA championships is fast by British standards although well outside the world record time of 9.3 seconds held jointly by Mel Patton and J. J. Golliday of the United States and H. D. Hogan of Australia.

His best time for the 100-metres is 10.7 seconds, compared with the world mark of 10.1 chalked up early this month by the American Negro sprinters, Willie Williams and Ira Murchison.

RUGBY STAR

At Bishop Vesey's grammar school in Sutton Coldfield, where Young was an honor student before graduating this year, the sprint star was better known for his prowess on the rugger field. He has won six international schoolboy caps and expects to enter Oxford University next term.

Young has never been coached for track and it is cruel, but accurate, to say he runs that way.

His starting technique is clumsy and his head rolls as he picks up speed. Arms flailing, he tears along the track in a display of raw, untrained power. But, as his times indicate, he covers the ground in a hurry.

Ironically, it is Young's style faults that make British track experts so hopeful of his chances at Melbourne. They believe he can cut at least three-fifths of a second off his present time under expert coaching.

Team coach G. H. G. Dyson says however no attempt will be made to change Young's running style before the Olympics — "we'd probably do more harm than good in the little time left."

But the young athlete will be rigidly drilled on the proper starting technique, a vital factor in the sprints.

Young doesn't expect to run off with a gold medal at Melbourne, but he does hope to finish near the top. And from now on rugger takes second place to track.

"I've told team manager Jack Crump that there will be no more rugger—the risk of injury is too great."

SOUTH AFRICAN REIGN ENDS

AUCKLAND, N.Z. (Reuters) — New Zealand beat South Africa 11-5 today in the Rugby Union test and handed South Africa its first defeat after holding the unofficial world rugby crown for 60 years.

Hero of the day for New Zealand was 228-pound fullback Don Clarke, who scored eight points with his kicks. He kicked two penalty goals and converted a try scored by Peter Jones.

TIME OUT! By JEFF KEATE

"Well, for heaven's sake! All summer I've wondered what became of Stikney in that cross country race!"

Harry (No Kid) Proves Ez-No Kid Too

SEATTLE (AP) — Harry (no longer the kid) Matthews, Seattle's aging ring warrior, won an unanimous 10-round decision over that other veteran, Cincinnati ring heavyweight Ezzard Charles Friday night.

Matthews, outweighed by 18 pounds at 182, won decisively by keeping Charles off balance with a jabbing left and scoring frequently to the head with his right.

The only knockdown of the 10-rounder was in the first when the former heavyweight champion went down for a three-count as Matthews caught him on the button with a right hook in the first minute of fighting.

Mike Gibbons Dies

ST. PAUL, Minn. (AP)—Mike Gibbons, known as the "St. Paul phantom" in middleweight boxing during the early 1920s, died Friday at his home.

PITCHERS NEED 'BREAK'

Hutchinson Urges Return of Spitter

MILWAUKEE (AP)—Fred Hutchinson, manager of St. Louis Cardinals, Friday night urged a return of the spitball "to give the pitchers an even break."

The Cardinal manager, a former hurler with Detroit Tigers, let his feelings be known here before his club opened a two-night doubleheader with Milwaukee Braves.

"I don't know why it was outlawed in the first place unless it was because people thought it was unsanitary," he said. "But nowadays the hitters get every break."

PCL BASEBALL

	W	L	Pct.	GBL
Los Angeles	96	53	.644	
Seattle	83	65	.561	12½
Hollywood	75	74	.503	21
Sacramento	73	77	.487	23½
Portland	72	78	.480	24½
San Francisco	67	81	.453	28½
San Diego	66	83	.443	30
Vancouver	62	87	.416	34

San Diego 002 003 001— 6 10 1
San Francisco 400 153 00x—12 13 2
Erautt, Hall (1), Spencer (6) and Astroth; R. G. Smith and Sullivan.

Seattle 000 000 121—4 11 2
Vancouver 111 000 000—3 7 0
Scantlebury, Judson (8), Kennedy (9) and Aylward; Bamberger and Romano.

Sacramento 010 000 201—4 11 0
Hollywood 000 001 010—2 8 3
Osenbaugh, Candini (8) and Balch, McNamara (4); Sawyer, O'Donnell (9) and Hall, Paepke (8).

Los Angeles 200 000 001—3 11 4
Portland 014 010 01x—7 10 2
Fodge, Anderson (7) and Tappe; Werle, Valdes (9) and Calderone, Bottler (9).

INTERNATIONAL LEAGUE
Toronto 1-0, Rochester 6-1.
Montreal 3-3, Buffalo 6-7.
Havana 0-4, Richmond 3-6.

Loudd Gets Draft Call

WINNIPEG (CP) — Rommie Loudd, former UCLA end now playing with British Columbia Lions, has received his draft call, team manager Phil Webb announced Friday. He was ordered to report to the Los Angeles draft board Sept. 6 but plans are under way to have him report to Bellingham, Wash., the nearest army base to Vancouver.

The Lions met the Winnipeg Blue Bombers in a WIFU game here Friday night.

Bigelow Heads City Entry At Jasper

Dr. George Bigelow, the golfing surgeon from Victoria Golf Club, heads a list of Victorians who will be at Jasper Park Lodge next week for the 26th annual Totem Pole Golf Tournament.

Dr. Bigelow, defeated finalist in last year's tournament, will be one of the favorites as will be returning defending champion, Tom Hoak of Minneapolis.

Heading the women's division will be Marlene Stewart of Fonthill, Ont., recent winner of the Canadian Ladies Closed and Open titles.

Victorians attending the tournament are: Dr. and Mrs. G. B. Bigelow, Mr. and Mrs. H. Husband, Mr. and Mrs. J. H. Todd, Mr. and Mrs. Stan Haynes, Mr. and Mrs. Stan Moore, Mr. and Mrs. W. B. Leach, Mr. and Mrs. Herbert Morris, Mr. and Mrs. R. R. Wilde, Mrs. George Hall, Mrs. C. H. Willis, Mr. and Mrs. C. D. Hart, Mr. and Mrs. C. H. Chapman, Mr. and Mrs A. V. Lea

DOUGLAS AT FISGARD

Hudson's Bay Company.

INCORPORATED 2ND MAY 1670

Tuesday Store Hours 9 a.m. to 5.30 p.m. | Dial 5-1311 | Sidney, Keating, Cobble Hill Duncan and Sooke call Zenith 6040 toll free.

Tuesday 5-Star ★★★★★ SALE

Perfect for high school, for college!
Royal Quiet De Luxe portable typewriter

Reg. 117.50
Special, each
98.88
You pay only $10 now; 9.35 monthly

The Royal Portable combines precision workmanship that's found only in the finest of office typewriters with touch control that permits you to tailor the sensitivity of the keys to your own individual touch. Besides this it features a visible tab set, push button top, automatic paper lock, automatic magic margin and . . . is so easy to carry, you'll be able to take it to school with you . . . You'll turn out neater essays and term reports in faster time with a reliable Royal Quiet De luxe Typewriter. Complete with sturdy fiberglas carrying case and instruction booklet.

Specially purchased school opening items to make work easier, keep desks tidier, equipment safe!

Fountain pens—Smooth writing pens with chrome caps, strong steel nibs . . . Perfect for grade school or high-school students. Assorted colors. Each 79¢

Pencil Pack—12 pencils to a package, made specially for the Hudson's Bay Company to assure you first quality. Soft, easy to write HB type lead. Set, 39¢

Wooden pencil box—Spacious boxes will hold pencils, pens, erasers, are styled with lift-up lids, fit snugly into desks. Each, 39¢

12 to a pack, exercise books—12 lined, 44 page books are ideal for beginners just learning to write . . . Feature newsprint paper that's easy to write on. Specially made for HBC. Special, 12 for 89¢

Transparent pencil cases—See at a glance the pencil or pen you want to use in this case made to fit a 3-ring binder! Each, 59¢

Miniature school bag—8½"x6½" made for the tiny tots—will hold their lunch—Convenient outside pouch for pencils, crayons, etc. Each, 1.29

Complete assortment of fountain pens, finished with nibs to suit your particular style of writing!

Parker "21" fountain pen—Smooth writing, smartly detailed pens in black, blue, green, red. Each, 5.95

Sheaffer "Snorkel"—Smooth flowing Snorkel pens have new touch down filler, new thin model design with 14K gold nib. From 8.75 to $25

Shaeffer's Fineline—Easy to fill, replaceable nibs. Shaft comes in black, blue, green, beige, rose. Each, 1.95

Waterman Fountain pen and ink set—Special offer for students! Bottle of ink extra with this first quality fountain pen that's a smooth writer. Special 1.95

Ball point pens—Eversharp, Sheaffer, Scripto, Papermate and Parker Ball Point pens smartly designed in attractive colors. 98¢ to 2.95

HUDSON'S BAY COMPANY, back-to-school supplies, main floor.

The BAY Rings the Bell for ALL Your Back-to-School Needs

FREE —Book covers to protect texts from damage—as many as you need—get yours WITH your school supplies!

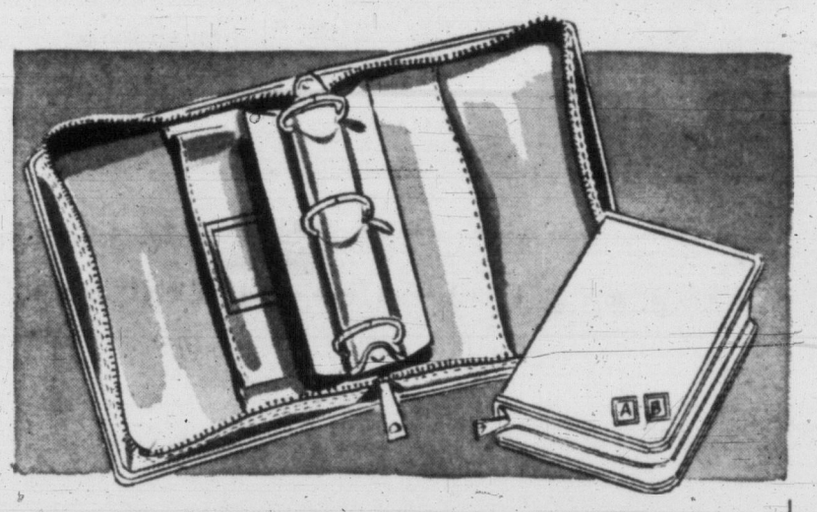

Sturdy Zipper binders complete with attached initial plates

- Genuine leather
- Three, 2" rings
- British tan shade!

Special, each 5.79

Yes, that's right! With the minimum of care, these sturdy, good looking binders will last through your school days, make a safe storage place for pens, rulers, personal effects and notes, of course! Binders are styles in 14"x24" size, have three 2" rings, a bumper edge and inner pockets, one gusseted with identification window.

Choose from this assortment of handsome zipper binders sturdily made to give you lasting value. Special purchase!

3-Ring zipper binder—2" rings, genuine leather binder with trigger action rings. Tooled leather covers feature sports or animal designs. Special, each 4.95

Bumper-edge binders—Three 2" rings in these black, brown or tan leather binders with a bumper edge to protect from scuffing, tearing! Special, each 6.95

Aniline leather binders—Three 2" rings keep notes safely in place . . . Complete with pencil pockets, identification slot. Black, brown and tan. Special, each 8.95

Topgrain, large capacity binders—Fitted with two storage compartments for notes, these topgrain, large capacity binders have three 2" rings, strong zipper. Special, each 9.95

Topgrain cowhide binders—Protective bumper edge, glossy colors of Brush Brown and Burnt Orange or black and tan. Large capacity binders store all notes safely. Special, each 13.95

Carry books safely in school bags—Choose from a wide range of school bags, from vinyl plastic to topgrain leather, and protect precious texts from dirt, ripping and loss! Black, brown and tan only. From 1.95 to 7.95

15"x25" zipper binders, exclusive to the HBC, come in four favourite colors! Reg. 9.95

Pick one of these good looking binders as exclusively your own; one that will last all through school days, save you money! Smooth undergrain cowhide leather is styled with 2 gusseted inside pockets of vinyl coated cotton drill, comes in brown and saddletan. Special, each 7.77

HUDSON'S BAY COMPANY—back-to-school supplies, main floor

Your School Supply Check List

- Pencils, HB, H, 2B 6c
- Pink Pearl Eraser 5c, 10c
- Exercise Books 10c
- Primary Ruler (¼") 10c, 15c
- Ruler (1/16) metal edge 15c
- White Library Paste (2-oz.) 15c
- Sargents Wax Crayons 29c
- (16 asst. colors) 45c
- (24 asst. colors) 60c
- Box of Tempidisc Paints No. 6 1.10
- Box of Tempidsc Paints No. 12 1.50
- Reeves Poster sets No. 7 1.75
- Reeves Poster sets No. 8 1.95
- Scissors (¼" long) pair, 19c and 25c
- Pen Holder (MacLean style) 15c
- Pen Nibs 3 for 5c
- Ad Pac Ballpen (MacLean style) 98c
- Music Dictation Book 15c
- Compass 15c
- Protracter; Set square 10c
- The Winston Dictionary for Canadian Schools 1.35
- Drawing Portfolio (12x18 inches) 25c
- Pencil Sharpeners 5c
- Paint brushes No. 1, 2, 3, 4, 5, 6, 5c, 10c, 25c, 30c
- Math sets 59c, 89c
- Steno Note Book 10c
- HBC Typing Paper (500) 1.75
- HBC Typewriter Pad 35c
- Blotting Paper 10c
- Reinforcements (10's) 2 for 15c
- Canary and newsprint tablets 9c
- Loose-leaf Refills, 8½x11 wide, narrow ruling 15c, 25c
- Keytabs 8½"x11" wide, narrow ruling. 69c
- Super Keytabs, 8½"x11" 98c
- Parker Ink 25c
- Sheaffer Ink 29c
- Waterman's Ink 25c
- Essay Covers 20c
- Pencil Pouches 59c, 89c

HUDSON'S BAY COMPANY—Stationery, main

For Home Economics Students

- Needles, No. 7, 8, 5c
- Straight Pins (steel) 25c box
- Wrist pin cushions 35c
- Nametape Kits 59c
- Thimbles 5c
- Blunt Scissors 19c, 29c
- Hem Gauges 35c, 79c
- Tape Measures 10c, 25c

HUDSON'S BAY COMPANY—Notions, main

Your School Text Book Check List

DICTIONARIES
- Winston English 1.35
- Merriam-Webster pocket dictionaries 35c

GRADE I
- We Look and See 45c
- We Work and Play 45c
- We Come and Go 45c
- Fun with Dick and Jane 1.45
- Our New Friends 1.55
- Guide book to First Grade Programme 65c
- MacLean Practice Compendium No. 1 25c
- Jolly Numbers, Primer 50c

GRADE II
- Friends and Neighbors 1.70
- More Friends and Neighbors 1.70
- Canadian Speller 90c
- MacLean Practice Compendium No. 2 25c
- Jolly Numbers, book 2, first half 50c
- Jolly Numbers, book 2, second half 50c

GRADE III
- Streets and Roads 1.85
- More Streets and Roads 1.85
- Canadian Speller, III 90c
- Study Arithmetic, book 3 1.75

GRADE IV
- Young Explorers (Canadian Parade Readers) 2.05
- Canadian Spellers IV 95c
- MacLean Practice Compendium No. 4 25c
- Study Arithmetic, book 4 1.75

GRADE V
- Gay Adventures (Canadian Parade Readers) 2.20
- Dominion Language Series, book 2 2.60
- Canadian Speller V 95c
- Study Arithmetic book 5 1.75
- New World Horizons 2.35
- Canadian School Atlas 1.60

GRADE VI
- Proud Procession (Canadian Parade Readers) 2.20
- Canadian Spellers VI 2.15
- Study Arithmetic, book 6: 1.80
- Old World Horizons 2.35

ENGLISH
- Beckoning Trails 2.40
- My Spelling Book Grade VII 1.05
- My Spelling Book Grade VIII 1.05

In Victoria, it's the HUDSON'S BAY COMPANY for all your back-to-school needs!

ASK THE TIMES: Something puzzling you? Send the question to "Ask The Times Editor" on anything in this world or out of it, this age or any age. See the answers every day on The Times' local pages.

Kool-Aid

6¢ package makes two quarts

8 GREAT FLAVORS

Orange, Raspberry, Cherry, Strawberry, Lemon-lime, Grape, New Lemon, New Fruit Punch

made by the makers of JELL-O desserts

K2C08

OUT OUR WAY — The Willets — By J. R. Williams

ONLY PEN WITH A BUILT-IN SPARE REFILL!

ONLY $2.49

No need to run out of ink—ever

How amazing new Piggy-Back Refill works

1 Here's the greatest advance in writing since the original Paper Mate Pen! Now, if you run out of ink, simply unscrew the cap from the barrel and remove the Piggy-Back Refill and spring.

2 Pull the Piggy-Back Refill apart—and look! You have 2 points and 2 ink supplies. Simply put the top section on the bottom . . . push together again and replace spring over point.

3 Now put the complete Refill back in the pen, screw the cap back on — that's all there is to it! In seconds you're ready to write again! Get a new Capri — in your choice of 4 exciting colors—today!

STUDENTS! Here's the pen that never lets you down!

New PAPER MATE Capri
TRADE MARK

GLAMOR GIRLS

by Don Flemons

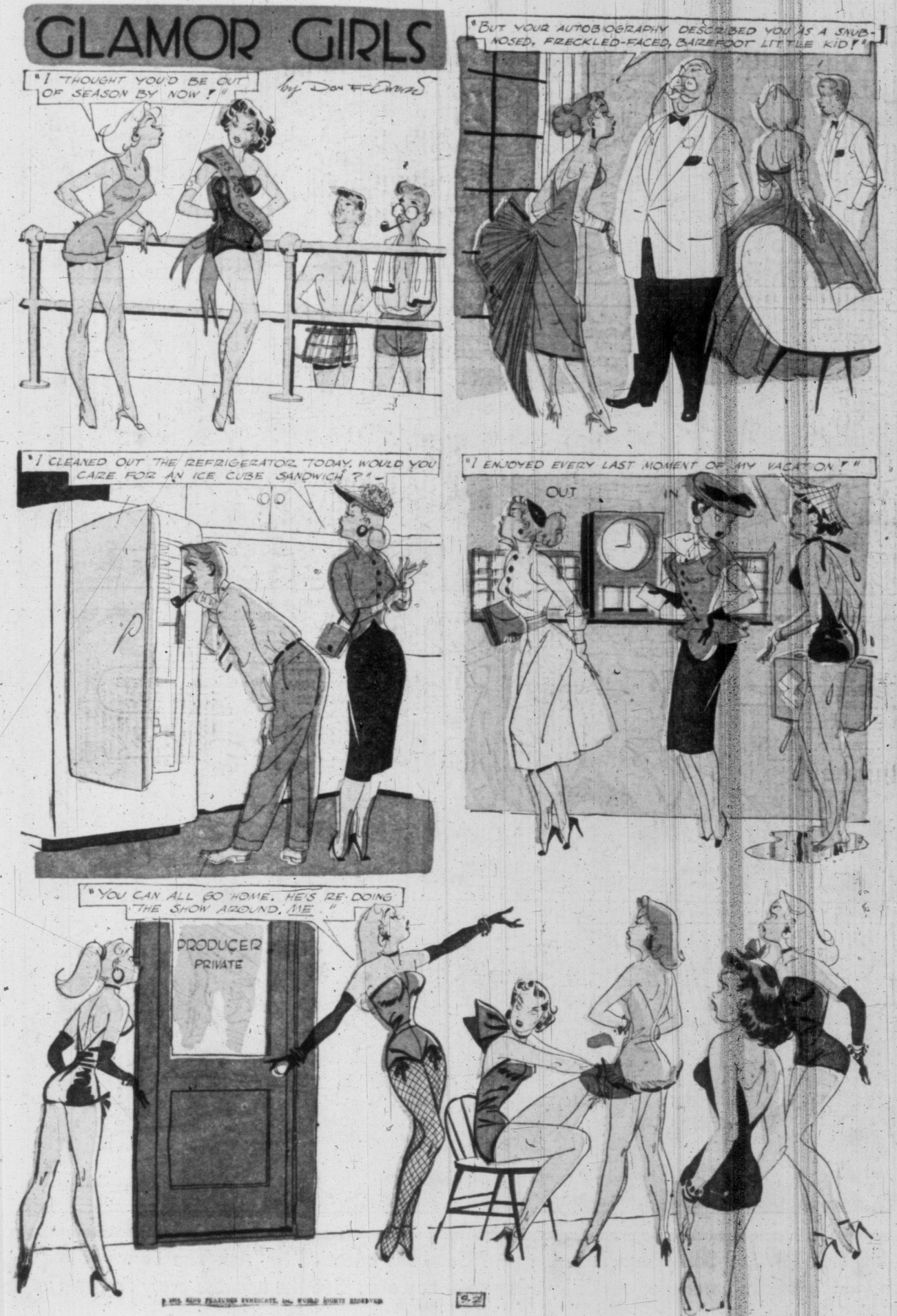

DID YOU EVER? by LITTLE LULU

EVER NOTICE—DURING COLDS—
A SNEEZE WILL NEVER WAIT?
IF YOU HAVE TO **GROPE** FOR TISSUES—
YOU'RE SURE TO BE TOO LATE!

KEEP SOOTHING **KLEENEX*** CLOSE AT HAND—
EACH SNEEZE IT QUICKLY SMOTHERS.
THIS TISSUE POPS UP—HELPS TO CHECK
THE SPREAD OF COLDS TO OTHERS!

Be thrifty-buy quality

Buy Kleenex

Soft! Strong! Completely disposable!

*REG. TRADE MARK © KIMBERLY-CLARK PRODUCTS LTD.

"ON THE TIMES" with Arthur Stott—a column every member of the family is eager to get first

THEY'LL DO IT EVERY TIME by JIMMY HATLO

THE DAILY TIMES—VANCOUVER ISLAND'S MOST-QUOTED NEWSPAPER!

DICK TRACY

Victoria Daily Times

VICTORIA, B.C., SATURDAY, SEPTEMBER 1, 1956

FAIR FUN AT SAANICHTON

Annual fall exhibition of oldest agricultural fair west of Great Lakes opened today with Saanichton Fair, in 88th year. Above left, Donna Barton, 12, with heifer Snowdrop, curries pretty Holstein. Donna. from Cowichan Station, is 4-H Club member. On right, little Mary Fraser, four, Tryon Road, Sidney, wraps arms around huge 25-pound pumpkin, said she "likes punkin pie." Youngsters exhibits are many.

Man, Daughter Saved By Butter-Box Flare

SPEED CUT ON MALAHAT CONTINUES

A 35-miles-an-hour speed limit on newly-paved portions of the Malahat highway is still in effect, although paving crews may not be working, RCMP warns.

Several motorists were convicted and fined in Colwood court Friday for speeding along the rebuilt stretch of highway.

Pilotage Rescues Two as Boat Sinks

A Victoria man and his 13-year-old daughter were saved by B.C. Pilotage launchmen early this morning, shortly before their 32-foot troller sank off the Dallas Road waterfront.

The troller broke down about midnight when 40 mile an hour winds sent seas dashing inboard, flooded the ignition, and killed the engine.

Owner of the troller, the Mable L, is CPO John Laing, 268 Zealous Crescent. With him was his daughter Susan.

"We were in deep trouble," CPO Laing said today. "We were wallowing helplessly, without power."

To summon aid, he filled a wax-lined, wooden butter box with old clothing, doused it in gasoline, lit it and set it afloat.

Nearly Swamped by Train Ferry

The Mable L. was nearly swamped when the CNR car ferry Canora spotted the improvised flare and came alongside to render assistance.

The big ferry was unable to take the small troller in tow, and messaged air-sea rescue centre in Vancouver for additional aid.

Air-sea reseue notified Gordon Head wireless, which in turn called the B.C. pilotage office on Dallas road.

B.C. Pilot No. 2 was immediately sent out, with launchmen Wally Tribe and Percy Pike in charge. They reached the Conora and the stricken troller at 12.30 a.m., between Clover Point and Trial Island, and took the fishboat in tow.

The weather worsened while the tow was being carried out, and the Mable L continued to ship water. Just inside the breakwater, headed for the pilotage wharf, the troller finally went under the waves.

It sank in about 40 feet of water. Today a lumber "hyster" towed it into shallower water.

There is no insurance on the boat. It was given CPO Laing by his father, and the navy man was bringing it here from Vancouver to give it a refit.

CPO Laing was formerly in HMCS Ontario, is now on leave preparatory to joining HMCS Naden.

Smile never dimmed

Well-Loved Dolly Wilson Dies of Cancer

By ELIZABETH FORBES
Times Women's Editor

Dolly Wilson is dead. And hundreds of her friends the world round will mourn. She died in the Vancouver General Hospital this morning of cancer.

Stricken with the dread disease several years ago when she was living in Victoria, Mrs. Wilson refused to let it spoil her life.

She did move to Vancouver to be near her son, Dr. Roger Wilson, but whenever there was something in this city that she wanted to attend, she boarded a plane with a companion and returned for the occasion.

Even in this last year, when it was getting increasingly hard for her to move about, she attended functions at Government House and was in the Empress Hotel for the CPR Golf Tournament that she had assisted with so many times in former years.

Wherever she appeared she held her own receiving line as old friends crowded around her.

Her smile never dimmed and her interest in what went on around never flagged. Her courage never failed her.

DAUGHTER OF PIONEERS

Mrs. Charles Wilson, the former Miss Dorothy Sehl (Dolly, as she loved to be called), was the daughter of pioneer residents of this city, Mr. and Mrs. Jacob Sehl. She was educated at St. Ann's Academy and in 1906 married Charles E. Wilson, son of another pioneer, William Wilson, who founded the firm of W. & J. Wilson, one of Victoria. Mr. Wilson predeceased her some years ago.

With a lovely singing voice, Mrs. Wilson often sang in charity concerts in her youth and was a member of the choirs of St. Andrew's Cathedral and Our Lady of Lourdes Church. She was also a member of the Ladies' Musicial Vlub here. She was first secretary of the Women's Canadian Club when it was organized in 1909 and for many years was a member of the IODE. She also belonged to the St. John Ambulance and was active as a VAD in the First World War.

GOLFER, TOO

Golf was another of her activities. She was captain of the Victoria Golf Club ladies' division for a term and is a life member of the Colwood Golf Club. When the CPR golf tournaments were first inaugurated in 1930 she became the annual tournament hostess, and held that title until she moved to Vancouver.

It is however in the world of amateur theatricals and as an organizer par excellence, that Dolly Wilson will be most remembered. When Hon. E. W. Humber was lieutenant-governor of British Columbia, Mrs. Wilson was called upon to arrange garden parties at Government House where she raised thousands of dollars for the Red Cross. She also arranged extravagant floor shows for the Empress Hotel tournaments

After her husband died, Mrs. Wilson became a world traveler and circled the globe on several tours. She took up wood carving and furniture making and the art of creating beauty from copper, pewter and silver. Many of the articles she created she gave away for she had a generous heart.

She leaves two sons, Ellbeck B. Wilson and Dr. Roger Wilson, both of Vancouver; a daughter, Mrs. Dennis Harris, also in Vancouver; one sister, Mrs. Emma Dottridge of London, Eng.; two brothers, Frank J. Sehl and Herman Sehl in Victoria. Prayers will be offered in Our Lady of Lourdes Church on Wednesday, Sept 5 at 9 p.m., and requiem mass will be sung Thursday morning at 9 o'clock. Interment will be in the family plot in Ross Bay Cemetery.

Holiday Weekend Events Offer Something for All

Perfect weather and one of the largest entry lists in its 88-year history marked the opening today of the annual Saanichton fair, top attraction on a long list of Labor Day weekend attractions.

Fair secretary Arthur Howe said interest in every competition class with the exception of flowers was well above that of a year ago.

The fair program got under way this morning with eliminations in the western riding events, when more than 100 horses and their riders were entered.

4-H Club judging classes also got under way this morning and were continuing most of the day. One of the outstanding features of this event was the participation of the Sannichton 4-H goat club, only 4-H goat club in Canada.

Attendance was good, but fair officials expect at least 10,000 Monday, when highland dancing, cattle judging, English riding events, and the static exhibits will be the major attractions.

Also vying for attention in the Saanich area was the giant Saanich Golden Jubilee celebration at Beaver Lake, culmination of months of work by Saanich public servants.

Opening event of the municipality's birthday party was the teenagers' mass swim from Elk Lake to Beaver Lake. The official opening took place at 2 p.m., and the rest of the afternoon was devoted to a band concert, diving competitions, frogmen display, talent show, and dancing in the evening.

LOGGERS' SPORTS

The three-day Comox fall fair at Courtenay closed today with the staging of the Pacific Northwest loggers' championship sports, that started this morning and will continue throughout the day.

This evening in Victoria will see stock car drivers racing at Western Speedway, starting at 7.30 p.m.

Fishermen will dominate the sport scene Sunday at the Cowichan Bay salmon derby, Salmon Club derby at Port Angeles, and Esquimalt Cerebral Palsy coho derby, to continue into Monday.

Other main attraction on the Island will be the eight-team baseball tournament at Courtenay with $1,000 at stake in prizes. Four games will be played Sunday, and finals will be held Monday at Lewis Park. Teams are from Vancouver, Nanaimo, Alberni, Campbell River, Cumberland and Courtenay, with Victoria's entry being the Farmer Construction nine.

Monday will be the dog day, as Saanich and other Victorians by the thousand will meet their rural neighbors and see first-hand the livestock and farm produce that has made the Saanich peninsula famous.

Highland dancing will get under way at noon with a program of 20 events. Horse breed class competition will start at 10.30 a.m., and will be followed by English saddle classes at the large ring in the top field. The program lists 10 events for children and adults.

CATTLE JUDGING

Other chief attraction will be the cattle judging that will continue through the afternoon in three rings.

THESE LUCKY LADIES have their cakes, and probably eat them, too. At Saanichton Fair, Mrs. Norman Foster, left, is convener of home cooking, while Mrs. John Kyle is judge. There are more entries in home cooking this year than last, they said.

ARLENE JOHNSTON
. . . Cowichan queen

Willows Beach in Oak Bay will be the scene of the annual Victoria Inboard-Outboard Association annual regatta, sponsored this year by Oak Bay municipality as one of the Golden Jubilee events.

Entries have been received from Vancouver Island and mainland points for the regatta, last sanctioned meet of the season for B.C. Fourteen races are scheduled.

Stock car racers will begin time trials at Western Speedway, Monday, at 2 p.m., and feature of the day will be the Gold Cup race.

CROWNING

Village of Lake Cowichan, on Cowichan Lake, will start its annual celebration Monday with the crowning of Arlene Johnston, 17, as Lady of the Lake. She will be crowned by her predecessor, Heather McDonald, of Caycuse, and her attendants will be Anne Leach and Marilyn Waite.

Colin Cameron, MP for Nanaimo, and Ernest Towle, chairman of the board of commissioners, will preside over the program, to include a costume and float parade, soap box derby, loggers' sports, water sports, track and field events, and a dance.

BETWEEN TIMES
By
Judy Boots Streak

Well I am here to tell you I have nothing but admiration for the State of Washington and especially for the state parks of the State of Washington.

And in case you are wondering who I am to be going around having nothing but admiration why I am Judy Boots Streak the female-type dog who lives at the Old Man's House and sometimes when the Old Man can think of an excuse why I have to write his column for him.

And the excuse the Old Man has thought up is, Monday is Labor Day, and the Old Man is taking today off so he can rest up and be ready to Labor on Labor Day although I think this is a pretty poor excuse, don't you?

But if I wish to earn my bed and bones I had better not argue with the Old Man, now where was I?, oh, yes, I was telling you I have nothing but admiration for the state parks in the State of Washington.

In the Washington state parks, discrimination has been wiped out.

The booklets which tell you all about the Washington state parks contain a very important sentence, a sentence which strikes a note for equal rights.

This sentence says "Dogs and cats must be on leash."

You see what I mean for once the poor cat is recognized as a four footed personality and is accorded equal privileges with the dog, namely to be on leash and as a long-time supporter of equal rights for cats I think this is a very good thing indeed.

Washington state parks are not like some of the parks we have around here where the signs say "dogs must be on leash" but there is no mention of cats, cats are completely neglected.

So I am thinking seriously of getting a tent for the Old Man and taking him with me to a Washington state park where he can live happily ever after carrying on a campaign for an even greater privilege for cats, namely the privilege of buying a license and wearing it jingle-jangle on his collar.

Hurray for the Washington state parks but let us press onward to even greater things, I thank you.

TOPICS OF THE TIMES

Public co-operation and support in Union Label Buying Week starting Labor Day was asked by Victoria chairman Earl B. Allen today.

The week, sponsored by the union label section of Canadian Labor Congress, is an annual event in which organized labor and retail outlets carrying union-made goods ask public support through their patronage.

★ ★ ★

Royal Jubilee Hospital authorities today reported no change in the condition of Carl Nielsen, 72-year-old bicyclist who was critically injured when he was in collision with a car on the Pat Bay Highway Thursday night. His condition was described as "poor."

★ ★ ★

A Glen Lake man, Byron Barker, was fined $25 and $3 costs in Colwood RCMP court Friday for burning rubbish without a fire permit.

Charge was laid by forest ranger Ray McDaniels, Langford ranger station.

★ ★ ★

Greater Victoria will be represented by two police chiefs at Chief Constables' Association annual convention in Calgary Sept. 4-7. From Oak Bay will go Chief Robert Smith and for Victoria police department will be Chief John Blackstock, B.C. representative of the association.

★ ★ ★

Fall training for members of 25 Medical Company begins at Bay Street Armoury next Tuesday at 8 p.m.

Beacon Hill Park Friday evening was filled around the bandshell by more than 1,000 music lovers to hear the season's final "gratis" entertainment, a concert by the band of the Princess Patricia's Canadian Light Infantry from Calgary.

The band was conducted by Captain F. M. McLeod.

★ ★ ★

Total damage amounting to $400 was caused in a three-car collision at Douglas and Cloverdale Friday night. Drivers were Melvin R. Gardner, Edmonton; Frederick G. Kerr, 521 Duplin, and Alfred D. Dane, Fulford Harbor.

★ ★ ★

Victoria Aged Pensioners' Organization, No. 3, will meet Tuesday at 2 p.m. in the Britannia branch of the Canadian Legion.

★ ★ ★

The best Chrysanthemum bloom in Victoria Horticultural Society's fall flower show in Crystal Garden, September 14 and 15 will be awarded the new Woodward Stores silver challenge trophy.

The public vote which proved such a success at the summer show will be repeated in the flower arrangement section. Hudson's Bay Co. has donated a silver rose bowl for this event and so has the Canadian Bank of Commerce for the Junior with the highest aggregate.

Competition is open to everyone and prize lists and entry form can be obtained from A. C. Ellison, 1490 Dallas road, phone 5-1075.

Divisional drills for members of the naval reserve, HMCS Malahat, recommence next Tuesday at 7 p.m. in HMCS Malahat, Wharf Street.

Capt. G. A. V. Thomson, officer commanding, announces this first drill of the new training season includes ceremonial divisions at which medals will be worn.

★ ★ ★

Election of officers for the Victoria Chamber of Commerce retail merchants' group will be held Monday, September 10 at 6 p.m. in the Poodle Dog Cafe.

To be discussed will be Christmas promotion plans.

Scale Methods Under Fire From Snowsell

Practices followed in the woods rob the people of B.C. of "hundreds of thousands of dollars each year," CCF candidate Frank Snowsell charged at a meeting Friday in the Sidney K of P Hall.

B.C. Forest Products Ltd., the [illegible] ting on both land within its forest management licence and on former E & N Railway lands.

"Government acting scalers, paid by the company, are instructed to reduce the scale of logs cut on the publicly-owned land and to pad the scale of logs cut on E & N land," he said. "They do this because the stumpage paid on timber cut on forest management licence land is much higher than royalties collected on timber from the E & N."

B.C. Forest Products allowable cut this year is 130,000,000 board feet on E & N land and 22,000,000 feet on crown land. A total of 11,000,000 feet is supposed to be available to small operators.

DISHONESTY?

"B.C. Forest Products has no small market operators employed in this licence," he said. "Could it be that the employment of small operators in this area would reveal dishonest scaling of the big company?"

"Government scalers checking the small operators would give a check on company scaling," he said. "It is fear that the report of the Sloan commission will reveal this robbery of the public treasury, going on with this knowledge, that is making Premier Bennett call an election before the Sloan report is made public."

Big Island Plant Under Picket Threat

About 1,000 construction workers and plant men could be idled by a picket line on Crown Zellerbach's deep sea wharf at Duncan Bay, a Victorian union officer said today.

Seamen's International Union is planning action which may delay sailing of a freighter from the pulp mill operation to California with liquid wood pulp next week.

The ship is the Ss. Duncan Bay, operated by National Bulk Carriers, New York, under contract to Crown Zellerbach Corp.

"We certainly plan to take some action," union port agent Norman Cunningam said in Vancouver, "but at this stage I do not want to divulge what we plan to do."

The ship is under Liberian registry and carries a mixed crew, 34 of whom are Okinawans. Most of the rest are from the British West Indies.

Mr. Cunningham said the ship is due at Duncan Bay from Japan Tuesday and is scheduled to take a cargo of pulp to Antioch, Calif.

The entire Duncan Bay project is organized, the Victoria union man said, and if an SIU picket were established it would be honored by all workers, about 700 of them on construction.

Three Break-Ins At City Premises

City police are seeking [illegible] thugs responsible for smashing a four feet by 29-inch window from the door of Peters Confectionery, 1622 Government, at 3.45 a.m. today.

Reports of three break-ins Thursday night were made to police Friday, each believed to be the work of the same gang of thugs. A radio and pair of trousers were stolen and offices were ransacked.

Premises entered were Empress Garage, 629 Courtney, Standard Steam Laundry, 841 View, and Jameson Motors, 740 Broughton.

The radio was taken from Empress Garage, and the trousers from Jameson Motors. [illegible] found in the laundry office was a red sweater.

Woman Beater Gets 6 Months

John Twist, 23, 1055 Southgate, was sentenced to six months in jail when he appeared in city court today on a charge of assault causing bodily harm.

He was convicted earlier on the charge arising out of his entry into a woman's bedroom and beating her.

Jobless Total At Lowest Mark Since 1947

The number of unemployed continued to dwindle in the Victoria area this week, with the lowest number for this period since 1947.

Of the total of 1,488 listed as unemployed, only 847 claimed unemployed insurance benefits, 548 men and 299 women.

The weekly national employment office bulletin reports the demand for laborers has been steady and regular jobs are being readily filled.

More men willing to take casual work on short notice are needed, the report said.

Swim Postponed

High winds forced cancellation of Vancouver nurse Anna Burian's attempt to swim Juan de Fuca Strait today.

Her manager Gerry Lavigne said she may try about 5.30 a.m. Monday or Tuesday, or from Port Angeles Wednesday or Thursday, depending on weather.

NAVAL SHIP MOVEMENTS

New Glasgow returns Esquimalt 9 a.m. Sunday.

Oshawa, Cordova, return Esquimalt, 3 p.m. Monday.

Brockville and **Digby** leave Monday, return Friday.

USS Tilefish at Esquimalt, leaves Wednesday.

TUESDAY MEETINGS

Victoria Kiwanis: Empress Hotel, luncheon at 12.10 p.m. Kiwanians and their sons will see a film entitled "Eager Minds."

Victoria Horticultural Society: City Hall, 8 p.m. Subject of meeting will be "Color in Floral Arrangements."

North Kiwanis: Monterey Restaurant, dinner at 6.15 p.m. Films "Spellbinder" and "Skyline Trail" will be shown.

Esquimalt Lions: Olde England Inn, dinner at 6.30 p.m.

Camosun Gyros: Oak Bay Beach Hotel, dinner at 6.15 p.m.

VICTORIAN ORDER OF NURSES SCHOLARSHIP for post-graduate study at the University of Toronto has been awarded Miss Gertrude "Babs" Ballard, 549 Agnes, member of the VON, Victoria branch. Graduate of the Royal Jubilee School of Nursing in 1950, she will take a course in public health nursing at the university.

Tory Chisholm, Noted Orator, Won't Make Speech in Campaign

Dr. Brock Chisholm, one of Canada's most noted public speakers, will make no speeches during his campaign as Progressive Conservative candidate for Esquimalt in the Sept. 19 provincial election.

"I think this policy is very sound at this stage of my political career," he said in accepting the nomination Friday night.

"I have no political experience at all."

Dr. Chisholm, former head of the World Health Organization and world-renowned psychiatrist, was unopposed for the nomination in his first bid in active politics.

He spoke to an audience of 30 persons in Colwood Community Hall.

P. W. deP. Taylor, Dr. Chisholm's campaign manager, said he would rely mostly on newspaper and radio advertising in place of public meetings.

"I will do my best for the good of the people of this community," Dr. Chisholm said.

"I have read the platform of the Progressive Conservatives of the province and find myself almost in complete agreement with it," he said.

Dr. Chisholm said he was convinced that in international fields almost everything that could be done to further peace is being done.

"It is the attitudes of people at home that dominate international fields.

"We all have to develop locally and become much more wide-minded. Then we will get a reflection in the international field that will indeed make for peace."

LEAD MUSIC AT FIRST BAPTIST

Commencing musical duties at First Baptist Church this Sunday will be Mrs. Vera Barclay, music and choir director, and James Saunders, organist. Mrs. Barclay was formerly music director at Oak Bay United Church and heads the Schubert Choir here. Resident of Victoria for four years, Mr. Saunders comes from Winnipeg, where he was organist in Young United Church. (Times Photo.)

YOU SAID TO ME—

A Sunday message of help and comfort for those puzzled, depressed or low in spirit.

BY ETHEL TULL

You said to me, "One can't go around shouting about one's religion; it's a very private matter."

I wonder what you mean by "shouting"? If you mean emotionalism, I think you are right to mistrust that, but you may possibly feel that a dignified form of worship is all that is required of a Christian, and that personal witness by word of mouth is not necessary. May I try to show you why I think you are wrong? It is very important, because there must be many people around you who are in desperate need of your help.

I was once accused of being a sentimental Christian. This was not because I was emotional, but because I was unable to give honest help to another soul in need. When someone would confide her troubles to me, I would sympathize and try to make her feel better, where perhaps she needed to look into the situation with the help of the Holy Spirit and see that there was something in herself that must be treated drastically before help could come. I wanted to apply a poultice to the sore spot, when it needed to be cut right out by the hand of the great Surgeon of Souls. He could not get near because I was in the way with my weak, unguided sympathy.

One can never judge another, but absolute love means caring enough for the well-being of others to hold them to the best that it is possible for them to be, through the guidance of the Spirit. One can never be shocked by the revelation of sin in another life, for one knows too well the possibilities of evil in one's own heart, but one can often help another by sharing how one has fallen in a similar manner, and how the power has been given to conquer a besetting sin. You see, religion cannot be a private matter, for the whole world must be won for Christ, and we have to learn to live so that the Spirit of God can give His message through us to those who have not yet learned to listen for His voice. **"I, if I be lifted up, will draw all men unto Me."**

Old-Time Worker Of B.C. Electric Buried on Friday

Funeral services for Charles Humphrey Burr, 87, resident of Victoria since the turn of the century, were held at Hayward's chapel Friday.

Rev. W. E. Greenhalgh conducted the service. Interment followed at Royal Oak. Mr. Burr died Tuesday.

Employee of the B.C. Electric for 48 years after its formation in 1898, he retired shortly after the Second World War.

Mr. Burr was born in London, England, and was employed for some time by Horn-Payne Company, which later formed the B.C. Electric here. He received the first pay cheque issued by the new firm.

He was a life member of the Knights of Pythias.

Mr. Burr is survived by his wife Margaret, 3103 Glasgow ... Davie in Alberni, a son Charles William in Victoria, six grandchildren and six great-grandchildren.

Minshall All Electronic Organ

Now Only $1,185

Price includes tax and 10 free lessons by an experienced organist. This versatile new electric organ will satisfy the amateur or skilled organist. Remarkable variations of tones—immediate response — easy to play, in the home, club or chapel, at a price less than a chord organ. Other makes $1,385, $1,695 and $1,785, see and hear them now. Trade in your piano, easy terms.

WILLIS ORGAN & PIANO CO.
600 Courtney Street 2-4712
Next to Western Canada Travel Service

Canada's Lutherans Total 365,527

NEW YORK (CP) — Canada's Lutheran churches spent a record $1,066,396 last year on church work with total expenditures amounting to $5,017,756, it was announced Friday.

The National Lutheran Council said church membership has also increased. Baptised members totalled 222,234 and adult memberships were 143,293. The council said its Canadian clerical roll comprises 578 pastors, 475 serving congregations.

The Canadian churches are affiliated to Lutheran parent bodies in the United States. The Canadian assets total $24,312,551 and liabilities $2,397,692.

PAINT PRODUCERS

The paint and varnish industry is one of Denmark's top exporters.

WHY A MARRIAGE BUREAU?

. . . because in a large city compatible men and women often go a lifetime without meeting the right marriage partner. The job of a Marriage Bureau is to bring such congenial people together.

Find out for yourself the assistance we can give. An inquiry puts you under no obligation and will be treated in strictest confidence.

Our clients are men and women of all ages, with a wide range of occupations and interests.

For more information, or private interview, please write, or phone:

THE COMMONWEALTH MARRIAGE BUREAU
709 Dunsmuir Street, Vancouver 1 MU 3-3045

FREE PARKING

For the Convenience of Friends Attending Funerals We Have Arranged for

FREE PARKING AT LOT, NEXT TO CHAPEL GARDEN

Ask for Your Check From Parking Lot Attendant

HAYWARD'S CHAPEL
Est. 1867 734 BROUGHTON Phone 3-3614

CHURCH PAGE

NEWS OF CITY CHURCHES

3 Churches to Hear Dr. Frank Laubach

Outstanding missionary and educator Dr. Frank Laubach, whose slogan is "Each One Teach One," will speak at three city churches this weekend.

Dr. Laubach will address a public meeting at St. John's Church tonight at 8. Sunday morning he will be guest preacher at Metropolitan United Church. The service will be broadcast over CJVI at 11 a.m.

That evening Dr. Laubach will speak at First Baptist Church service.

Dr. Laubach was missionary in the Philippines for 25 years. His work throughout Asia, Africa and South America in the interest of literacy has brought him world-wide fame.

Two of his books "Letters of a Modern Mystic" and "Prayer—the Mightiest Force in the World" have sold more than 100,000 copies each.

He is the originator of the 800-word "Basic English" vocabulary.

★ ★ ★

Dr. J. B. Rowell will return to the pulpit of Central Baptist Church Sunday to preach at morning and evening services.

His sermon in the morning will be "The Judgment of the Prince of This World and God's Warning" and at 7.30 "Divine Deliverance—Keeping Memory Alive."

★ ★ ★

For the past two Sundays Dr. J. Sidlow Baxter has preached at Sunday services. He concluded a Bible conference here Thursday. Pastor of Charlotte Street Chapel in Edinburgh for 17 years, Dr. Baxter is now travelling around the world leading Bible conferences.

★ ★ ★

Existence of wrong in the world and how God deals with it will be the theme of Rev. A. I. Higgin's sermon, "What Is Christianity," at First United Church Sunday morning. In the evening he will commence a series of sermons on "Victory." Title of his first will be "Victory Over Conscience."

★ ★ ★

Contralto soloist for the day, Marjorie Sturgeon will sing "Consider the Lilies" by Topliff in the morning and "The Ninety and Nine" by Campion that night.

Sacrament of Baptism will be conducted at the morning service.

★ ★ ★

Holy Communion will be held at St. Mary's Anglican Church in Oak Bay Sunday at 8.30 a.m. and 12 noon. Archdeacon A. E. deL. Nunns will preach at 11 o'clock Matins and Evensong at 7 p.m. He leaves next week for a 10-day holiday at Shawnigan Lake.

★ ★ ★

A Labor Day theme has been chosen by Rev. G. R. Easter for his morning sermon at First Baptist Church. His subject will be "The Second Industrial Revolution." The service will be broadcast over CKDA at 11.05. Missionary Dr. Frank Laubach will speak at 7.30 p.m.

★ ★ ★

Rector of St. Mark's Church, Canon R. Willis, will preach at Matins in Christ Church Cathedral Sunday. Senior assistant priest at Christ Church, Rev. George W. Lang, will preach at Evensong.

Dean Brian Whitlow is expected to return from his holiday Tuesday.

★ ★ ★

Rev. C. G. McKenzie will preach on "The Church and Labor" in Victoria West United Church at 11 a.m., and at James Bay United Church at 7 p.m. Rev. McKenzie leaves next week to attend the General Council of the United Church in Windsor, Ont., Sept. 12 to 21. Rev. J. W. Howes, Qualicum Beach, will be guest preacher for three Sundays during his absence.

★ ★ ★

Service of holy communion will be held at St. John's Anglican Church Sunday at 8 a.m. and again at 11. Canon G. Biddle will preach at the morning service. His topic will be "For Me to Live Is . . . ?" St. John's curate Rev. J. C. McDonald will speak on "The Whole Armour of God" at the evening service. Sunday school will be held at 11 a.m.

★ ★ ★

Home from a trip east with his family, Dr. F. E. H. James will preach at the evening service in Metropolitan United Church Sunday. Speaker at the morning service, to be broadcast over CJVI, will be Dr. Frank Laubach of New York.

★ ★ ★

Regular evening services will be resumed again at Centennial United Church Sunday at 7.30. Rev. Douglas B. Carr will preach at both services. Title of his morning sermon is "What are You Working For" and evening "When Faith Breaks Loose."

★ ★ ★

At St. Anderw's Presbyterian Church the services will be conducted by the minister, Very Rev. J. Lewis W. McLean, M.A., D.D. His sermon subject in the morning will be "In Praise of Heresy". In the evening the sermon will be preached by Rev. David Murphy, B.A., recent graduate of Knox College, Toronto, now Minister of Knox-Erskine, Victoria. His subject will be "Everything Is Yours". The service of praise will be led by the organist and choirmaster, Mr. C. W. Warren, LRSM, ATCM, and a quartette composed of Peggy Walton-Packard, Mrs. Mary Youson, Mr. John W. Bell and Mr. John Bray.

★ ★ ★

At Emmanuel Baptist Church the Pastor, Rev. James E. Smith, will preach at both services. At the morning hour of worship the sermon subject will be "Son of God and Sons of Men" and the evening topic "Christianity, Hard or Easy."

Plans Trips

TORONTO (CP)—Elected one of the three officers of Soroptimist International, a women's service organization with branches in 29 countries, Grace Nicholls of Toronto will attend executive meetings in Paris in 1958 and an international conference in London in 1960.

CHURCHES

GOSPEL HALLS

VICTORIA GOSPEL HALL
935 Pandora Avenue
11 a.m.—Worship and Breaking of Bread.
9.30 a.m.—Sunday School.
7.30 p.m.—Gospel Service. Speaker, Mr. D. Donaldson.
8 p.m. Tuesday, Bible reading, subject, "I Timothy Ch. 3".
8 p.m. Thursday, Prayer Meeting.

BETHESDA GOSPEL CHAPEL
Corner Oak Bay Ave. and Davie St.
Sunday—
9.45 a.m.—Sunday school.
11.15 a.m.—Remembrance Feast.
7.30 p.m.—Evening Gospel service; ...
Wednesday—
8.00 p.m.—Prayer meeting.
8.30 p.m.—Study of the Scriptures; speaker, Mr. H. L. Harris, O.B.E.

QUADRA BIBLE CHAPEL
Tolmie Avenue and Jackson Street
Sunday—
9.45 a.m.—Sunday school.
11.00 a.m.—Morning service. Mr. J. Gilmour.
12.00 noon—Breaking of Bread.
7.30 p.m.—Evening service. Mr. Arthur Bagshawe.
Wednesday—
8.00 p.m.—Missionary prayer meeting.
Friday—
8 p.m.—Young People's.

OAKLANDS GOSPEL HALL, corner Hillside Avenue and Cedar Hill Road.
Sunday—
10.00 a.m.—Sunday school and Bible classes.
11.30 a.m.—Worship, Breaking of Bread.
7.30 p.m.—Gospel service. Speaker Mr. S. Burdge.
8.00 p.m.—Prayer and Bible study.

SPIRITUALIST

THE FIRST UNITED SPIRITUALIST CHURCH, 725 Courtney Street. Sunday, Sept. 2 7.30 p.m. Rev. F. Charlton will be the speaker; Sunday afternoon there will be a circle at 2.30 by Rev. F. Charlton. Friday, Sept. 7, at 8 p.m., there will be the church circle.

OPEN DOOR SPIRITUALIST CHURCH, 1600 Cook St. Sunday—
Sunday—
11.00 a.m.—Morning worship and Sunday school.
7.15 p.m.—Singspiration.
7.30 p.m.—"Metaphysics and What It Stands For," by Rev. H. Moore, Ms.B.
Thursday—
8.00 p.m.—Divine healing and greetings. Co-pastors: Revs. H. and E. Moore.

THE CHURCH OF JESUS CHRIST OF LATTER DAY SAINTS, C.C.F. Social Hall corner of Richmond and Cedar Hill Cross Roads. Sunday School service, 10.15 a.m. Phone 4-1327. Everybody welcome.

LUTHERAN

GRACE LUTHERAN CHURCH, "The Church of All Nations." Sunday School, 9.45 a.m; the Service, 11 a.m. Temporarily in the Y.M.C.A., 1202 Blanshard. Speaker, Rev. G. H. Glover.

HOPE LUTHERAN CHURCH (Missouri Synod)—"A Church of the Lutheran Hour"—Chambers Street and Princess Ave. (Off Cook). Sunday School, 10 a.m. Holy Communion service 11 a.m. Langford service 3 p.m., at St. Matthew's Anglican Church, Goldstream Avenue. C. C. Janzow, pastor 3-5535.

GOOD SHEPHERD LUTHERAN MISSION (U.L.C.A., Western Canada Synod). Service and Sunday school 1 p.m., St. Allan's Church, Ryan at Belmont. Rev. J. E. Bergbusch, D.D. 5-2151.

SOCIETY OF FRIENDS

SOCIETY OF FRIENDS (QUAKER), 1831 Fern Street, off Fort. Sunday meeting for worship, 11 a.m. Visitors are welcome.

CHURCH OF CHRIST

CHURCH OF CHRIST
1620 Fernwood Road
Bible study 10.30 a.m.
Communion, 11 a.m.
Gospel service, 7.30 p.m.
Phone 9-3743

CHURCH OF GOD

COOK ST. HALL
1833 Cook St.
Lord's Day—
School for children, 3 p.m.; Gospel service, 7.30 p.m. All welcome.

CHRISTADELPHIAN

CHRISTADELPHIAN, ORANGE HALL, 725 Courtney Street. Sunday morning, 11 o'clock. Secretary 4-8293.

"IN PRAISE OF HERESY"
is the Minister's subject
Peggy Walton-Packard, Soloist
11.00 a.m.—Sunday

"EVERYTHING IS YOURS"
Rev. David Murphy, B.A., preaching
John Bray, Soloist
7.30 p.m.—Sunday

WE WELCOME VISITORS

St. Andrew's Presbyterian
Downtown—Douglas at Broughton
Minister: The Very Rev. J. L. W. McLean, M.A., D.D.
Organist and Choirmaster: MR. C. C. WARREN, L.R.S.M., A.T.C.M.

Eminent Rabbi From Portland Here for High Holiday Service

Rabbi Philip Kleinman of Portland, Ore., will officiate at High Holiday services to be celebrated here by the congregation of the Jewish Temple Emanuel Wednesday to Sept. 15.

The Jewish New Year, Rosh Hashanah, will begin at 8 that evening and conclude 10 days later at sundown with Yom Kippur, the Day of Atonement.

Head of the Congregation Neveh Zedek for 19 years, Rabbi Kleinman also has acted as Hillel counsellor for the B'nai B'rith at Reed College.

SERVED AS CHAPLAIN

He has served as civilian chaplain at the Veterans' Administratioin Installations in Oregon and at the Portland Air Base. For seven years he headed the Portland District of the Zionist Organization of America.

He organized and served as first president of the Pacific Northwest Region of the Rabbinical Assembly of America and has contributed many articles on Jewish thought to American newspapers.

RABBI P. KLEINMAN

Now rabbi emeritus of his congregation, he explains the Jewish New Year as "a period of days between the old and new years for reflection and stock taking."

"We need the 10 days for penitence, for serious contemplation, to give serious thought to the values and purposes of life, to pray to our Heavenly Father for guidance and direction in the New Year opening for us, to seek out new sources of Jewish loyalty, to search for new means to preserve and perpetuate our great Jewish people and its civilization," he said in a news release from Portland.

VISITED PALESTINE

Rabbi Kleinman, who travelled to Europe and Palestine in 1954, is convinced that a new spirit of Jewish dedication is sweeping through the world.

"There seems to be a determination among the children of Israel in all lands to stand together at last as one united people . . . united in the solemn resolution that never again shall Jews be a people of parasites and pariahs, never again shall the doors of Zion and Jerusalem be barred to us," he said.

Rabbi Kleinman and his wife will arrive here Monday.

4 Meetings Here Sunday By Witnesses

Four congregations of Jehovah's Witnesses will meet Sunday for public talks and Watchtower Bible study.

East congregation will meet at Kingdom hall, 1412 Broad street, at 7 p.m. to hear William Milliken speak on "Choosing Life with a New World Society." Bible study will follow at 8.15.

P. Nelson will address Victoria south congregation on "Is the Religious Revival Genuine" at 2.30 p.m., with Watchtower study of "Jehovah's Message Against Gog of Magog" at 3.45. This meeting also will be held in Kingdom hall.

West congregation will meet for Bible study at Boilermakers' hall, 802 Esquimalt road, at 7 p.m.

"Heaven Wars—Peace Honor Follows" will be the subject of L. Bridal at a meeting of Langford station congregation, 741 Station road, at 7 p.m. Watchtower Bible study will be held at 8.

Anglican Services

Christ Church Cathedral
Rockland and Quadra
The Very Rev. Brian Whitlow, M.A., M.Ed., Dean and Rector
8 a.m.—Holy Communion
10 a.m.—Holy Communion, James Bay Hall, Niagara St.
11 a.m.—Choral Eucharist and Sermon
Preacher: The Rev. Canon Robert Willis, Rector, St. Mark's, Victoria.
7.30 p.m.—Evensong and Sermon
Preacher: The Rev. George W. Lang
Holy Communion: Tuesday, 11.00 a.m. Thursday, 7.15 a.m.
Mattins each weekday at 9.00 a.m.
Evensong each weekday at 5.15 p.m.

ST. JOHN'S
Quadra near Pandora
8.00 a.m.—Holy Communion
11.00 a.m.
Morning Service and Communion
'For Me To Live Is—?'
Preacher: Canon Biddle
7.10 p.m.—Organ Preludes, Malcolm Hamilton
7.30 p.m.
"The Whole Armour of God"
Preacher: Rev. J. C. McDonald
Saturday, Sept. 1
8.00 p.m.
Dr. Frank Laubach
World Educator, World Missionary, World Traveller

ST. MARY'S CHURCH
Elgin Road, Oak Bay
Holy Communion, 8.30 and 12 noon
Mattins and Sermon, 11.00 a.m.
Evensong and Sermon, 7.00 p.m.
The Rector, Archdeacon A. E. deL. Nunns, will preach at both services
Thurs., Holy Communion, 10.30 a.m.
The Sunday School will re-open on Sunday, Sept. 9th

ST. PHILIP'S
Corner Neil and Eastdowne Streets
Holy Communion, 8.00 a.m.
Holy Communion and Sermon, 11.00 a.m.
Preacher: Rev. J. S. P. Snowden
The Sunday School will re-open on Sunday, September 9th

S. George the Martyr
Maynard Road, Cadboro Bay
Fourteenth Sunday After Trinity
8.00 a.m.—Holy Communion
11.00 a.m.—CHORAL EUCHARIST "THE ALTAR AND THE BENCH"
Rev. William Hills
7.15 p.m.—Organ Preludes Mr. Philip Hughes, Mus.Bac.
7.30 p.m.—EVENSONG and SERMON "WHAT THE CHURCH STANDS FOR"
Rev. William Hills

St. Barnabas' Church
Belmont and Begbie
Fourteenth Sunday After Trinity
8.00 a.m.—Holy Communion
11.00 a.m.—Sung Mass
7.30 p.m.—Evensong
Holy Communion, Tuesday, Thursday and Saturday at 7.30 a.m.
Wednesday and Friday at 9.30 a.m.
Rev. Thomas Bailey
Rev. Canon H. R. Whitehead

METROPOLITAN UNITED CHURCH
Pandora at Quadra
11.00 a.m.—
Guest Preacher:
Dr. Frank Laubach
Noted Missionary and Teacher
Soloist: Margaret Abbott
Broadcast CJVI
7.30 p.m.—
Preacher: **Dr. F. E. H. James**
Soloist: Margaret Abbott
Choir please note: You are urged to attend both these sevices of worship
11.00 a.m.—Nursery Dept. under Couples' Clubs
WE WELCOME VISITORS

First United Church
Cor. Quadra and Balmoral Rd.
Rev. A. I. Higgins, B.A., B.D. Minister
Rev. C. Leighton Streight, B.A. Assistant Minister
Rev. R. McElroy Thompson, D.D. Visiting Pastor
Mr. and Mrs. J. Roberto Wood Directors of Music
11.00 a.m.
'What Is Christianity?'
No. 2
Baptismal Service
7.30 p.m.
"Victory Over Conscience"
Rev. A. I. Higgins, B.A., B.D. at both services
Soloist: Marjorie Sturgeon
This Church is Fitted With Hearing Aids
Visitors Cordially Welcomed

Centennial United Church
Gorge Road near cor. of Douglas and Hillside
Minister: Rev. Douglas B. Carr, B.A., B.D.
Director of Music: Peter Copeland
Organist: Mrs. Margaret Wilmshurst
11 a.m.—"WHAT ARE YOU WORKING FOR?"
7.30 p.m.—'WHEN FAITH BREAKS LOOSE'
Rev. Douglas B. Carr at both services
11.00 a.m.—Church School registration day for all depts.
Baby Creche and Nursery as usual.
Hearing Aids Available
A Friendly Welcome Awaits You

Fairfield United Church
Fairfield and Moss
Minister: Rev. Tom R. Haythorne
Music: Mr. and Mrs. Rodney Webster
The Minister,
Rev. Tom R. Haythorne
is to preach the morning and evening services

Oak Bay United Church
Mitchell and Granite
Minister: Rev. A. K. McMinn, B.A., D.D.
Guest Organist: Gordon Britton
11.00 a.m.
"Labour and the New Leisure"
7.30 p.m.
"The Sequel to Sunday Night"
Hearing Aids Available
All church organizations will commence Fall work on Sunday, Sept. 9th

Victoria West United Church
Fullerton and Raynor
Morning Worship at 11.00
Rev. C. G. MacKenzie will preach on
"The Church and Labour"
Welcome to All

BELMONT AVENUE UNITED
Belmont at Pembroke
Minister: Rev. T. L. W. Lanceley
Musical Director: Miss G. Mahaffy
Organist: Miss Eva Ransom
11.00—On Making Sweat Christian
Guest Soloist: Miss Una Mann
7.30—The Three R's and Religion

Gordon United, Langford
Old Island Highway
Rev. H. P. Davidson, B.A. Minister
Service 11.00 a.m. Sunday
Subject: "Faith and Reason"
The Minister will preach

FREE METHODIST
1620 Cook St. Phone 3-1535
Rev. C. P. Stewart, Pastor
9.45 a.m.—Sunday School Hour
11.00 a.m. and 7.30 p.m.
The Voice of Early Methodism

FIRST CHURCH of the NAZARENE
Cor. Quadra St. and Kings Rd.
Morning Worship 11.00
Sermon Subject:
"The Magnitism of Christ".
Evening Service 7.30
Topic: "Salvaging Life"
Rev. Arthur F. Grobe, Pastor
Early Methodists in Doctrine

The Salvation Army
757 Pandora Avenue
Brigadier and Mrs. Wm. O'Donnell
SUNDAY
9.00 and 11.00 a.m. - 7.30 p.m.
LABOR DAY SERVICES
Band and Songsters Supporting
SHARE THE BLESSINGS!

CHRISTADELPHIAN
CHRISTADELPHIAN HALL
Blanshard at Kings
Public Lecture, 7.30 p.m.
Subject:
RUSSIA IN BIBLE PROPHECY
Morning Meeting, 11 o'Clock
Sunday School, 9.45 a.m.
YOU ARE SINCERELY WELCOME

Church Invites Young Choristers

Children who like to sing are invited to join a junior choir at First United church, which will be organized in mid-September.

Mrs. J. Roberto Wood will lead the choir, open to children from seven to 12 years. Practice hours will be from 4 to 5 p.m. Thursdays.

Church of Our Lord
Victoria's Historic Church
REFORMED EPISCOPAL
Humboldt and Blanshard Streets
Rev. J. G. Brown, M.A., D.D.
11 a.m.—Holy Communion and Sermon
7.30 p.m.—Evensong and Sermon

Victoria Prayer Group
(Undenominational)
Special Prayer Meeting for the Rees Mission
Wednesday, Sept. 5th
Cathedral Memorial Hall, 3 p.m.
Open To All

First Church of Christ, Scientist
CHAMBERS ST. and PANDORA AVE.
A Branch of The Mother Church, The First Church of Christ, Scientist in Boston, Massachusetts
SUNDAY SERVICES
11.00 a.m. and 7.30 p.m.
Subject:
"MAN"
SUNDAY SCHOOL
11.00 a.m.
TESTIMONIAL MEETING
Wednesday, 8.00 p.m.
FREE PUBLIC READING ROOM AND LENDING LIBRARY
604 Broughton Street
ALL ARE WELCOME
"The Monitor Views the News"
Over KING 1090 kcs. every Sunday at 9.15 p.m.

HOW CHRISTIAN SCIENCE HEALS
RADIO CFUN 1410 k.c. 8.45 a.m. — SUNDAY — RADIO KVI 570 k.c. 10.15 a.m.

VICTORIA ALLIANCE TABERNACLE
Yates Street, near Cook — Rev. C. R. Alton, Pastor
11.00 a.m.—"The New Testament Church, Its Beginning and Progress"
The first in a brief survey of the Acts of the Apostles
7.30 p.m.—"The Imperativeness of Personal Participation"
This Friendly Church Extends to You a Hearty Welcome

EVANGELISTIC TEMPLE
Blanshard and Queens — B. A. and EFFIE REYNOLDS, Co-Pastors
9.45 a.m.—Sunday School and Pastor's Bible Class
11 a.m.—Communion — 7.30 p.m.—Evangelistic
Stirring Song Service. Timely Gospel Message. Ministry to the Sick.
All Welcome
MIDWEEK: Tuesday and Friday, 8.00 p.m.

KINGDOM MINISTRY (British-Israel)
Leader: Mr. A. A. Fryer — Pianist: Mrs. Kingle, L.R.S.M.
Speaker: Rev. Conrad Gaard of Tacoma
with a Great Kingdom Message
Communion Service Will Be Held After Meeting
Sunday, 7.30 p.m., Newstead Hall, 734 Fort St.
All Are Welcome

Victoria Truth Centre
(Affiliate International New Thought Alliance)
"There is a solution to every problem"
RETURNED TO HER PULPIT REV. EMMA M. SMILEY
11.00 a.m.—"THE NATURE OF PRAYER"
7.30 p.m.—"IS PRAYER ALWAYS ANSWERED?"
(No Tuesday or Wednesday Meetings)
Thursday, 3.00 p.m.—Prosperity Meeting
1201 FORT STREET

GLAD TIDINGS TABERNACLE
842 North Park St., 1½ Blocks East of Hudson's Bay Store
The Pentecostal Assemblies of Canada
Affiliated with Assemblies of God
Rev. C. B. Smith, Minister — Mr. Paul Hawkes, B.A., Asst.
9.45 a.m.—Sunday School—Classes for all ages.
11.00 a.m.—The Assistant Pastor speaks on the subjects:
"FOR THIS CAUSE"
7.30 p.m.
"WITHOUT EXCUSE"
You Are Cordially Invited
Weeknights Tuesday to Friday, 8.00 o'Clock
Special Teaching Session on
"How to Lead a Person to Christ"

EMMANUEL BAPTIST CHURCH
Fernwood at Gladstone
Rev. James E. Smith, B.A., B.D., Minister
Music Director: Mrs. Alma T. Wittick
Organist: Mr. Henry Pluym
11.00 a.m.—"Sons of God and Sons of Men"
7.30 p.m.—"Christianity, Hard or Easy"

The Church by the Lake
Elk Lake
Minister: Rev. J. N. Clark, B.A.
Choir Leader: Miss E. M. Middleton, L.R.S.M.
Morning Worship, 11.15
To Be Held in the Cordova Bay United Church
Come and Bring Your Children

FIRST BAPTIST CHURCH
Quadra at Mason — Rev. G. R. Easter, B.A., B.Th., Pastor
Director of Music: Mrs. V. Barclay — Organist: Mr. J. Sanders
Church School. Open Session, 11.00
11.00—"The Second Industrial Revolution"
(Broadcast (CKDA)
Soloist: Mrs. V. Barclay, "I Will Lay Me Down in Peace" Buck
Lord's Supper and reception of members
7.30—Dr. Frank Laubach
World Famous Missionary
Soloist: Mrs. Barclay, "That Sweet Story of Old" West

CENTRAL BAPTIST
We Preach Christ Crucified, Risen and Coming Again
833 Pandora Avenue — Dr. J. B. Rowell, Pastor
Sunday School and Bible Classes at 9.45 a.m.
11.00 a.m.—The Pastor Speaks on "The Holy Spirit and the Judgment of the Prince of This World"
7.30 p.m.—One of the Great Truths of the Bible
"DIVINE DELIVERANCE KEEPING MEMORY ALIVE"
Young People's After-Service "Fellowship Hour"

We Salute The Pioneers Of Saanich

The Thomsons, the McPhails, the Simpsons and Lidgates . . . the Marcotts, the Hagans and the Turgooses . . . the John family and the Trudells (it was a Trudell who planted the first apple tree in Saanich) . . . the Butlers and the Verdiers . . . the Deeks, Stellys and Harrisons . . . the Bartleman family and the Michell family . . . the Haldens and the Alexanders . . . the Tanners and the Sluggetts . . . the Thomas family, the Sadlers . . . the Youngs, the Duvals . . . the Greigs, the Irvines and the Macraes . . . the Deans, the Bryants, the Richardsons and all those others who hewed homes from a wilderness and helped to make the Saanich Peninsula a place of prosperous farmlands and well-kept gardens.

Mrs. Mary Ludlow, second from left, as one of the oldest pioneer residents attending the 50-year anniversary party of the Saanich Municipality at Beaver Lake today, was crowned queen of the festivities. The daughter of Capt. and Mrs. George Butler, Mrs. Ludlow has lived in Saanich for all of her 80 years. Her home on the West Saanich Road today is on a corner of the property first settled by her parents years ago. In the picture with her, from the left, are seven-year-old Sylvia Clark and her sister Katherine, daughters of Mrs. Ludlow's nephew, Mr. Jack Clark, 3143 Mars Street, Victoria, and, on the right, her niece, Miss Margaret Clark, a Vancouver school teacher, who spends her summer holidays with her aunt. Mrs. Ludlow, has another niece, Mrs. Daphne O'Neil, also in Vancouver.

Mrs. Carrie Pope, seated, centre, is the only surviving daughter of the late Mr. and Mrs. William Turgoose of Saanichton. She is pictured with her daughter, Mrs. James M. Sutherland, with whom she lives on Burnside Road, and her grandchildren, Raymond Sutherland, 16, Christine and Teresa Sutherland, six and four. Mrs. Pope, born in Saanich 78 years ago, was chosen a princess for today's anniversary celebration. The other princess, Mrs. Annie Ferguson, also born in Saanich, is the former Annie Harrison, a granddaughter of the late Robert Porter.

Looking Backward

The electoral district of Saanich was created by the Representation Act of 1859 and allotted one member. The first list of voters for the new district consisted of 21 names, but of these 11 appeared on the list for Victoria City and two on the list for Esquimalt and Metchosin County district, leaving eight apparently bona fide residents of Saanich district—Bull, Cole, Deeks, Lidgate, McPhail, Morrell, Simpson and Thomson. The Municipality of Saanich was founded on March 1, 1906. Fred Turgoose, as returning officer, received the names of seven men to form the council. They were sworn in, with no election on March 10 and at the first meeting Thomas Brydon was selected as reeve. H. O. Case was appointed clerk and J. G. Elliott the auditor. The tax rate levied was very low, around five mills on land and 50 per cent of improvement values.

Today, the municipality has outgrown its original boundaries and has become two municipalities, Saanich and Central Saanich, that stretch from the borders of Victoria, Esquimalt and Oak Bay to beyond Saanichton and from Tolmie Avenue to Strawberry Vale.

The 50th anniversary of Saanich Municipality, celebrated today, sees a prosperous future looming over the horizon for this flourishing community.

Eighty-five-year-old John Thomson is the only surviving son of the late Mr. and Mrs. William Thomson, first settlers on the Saanich Peninsula. Their family home, "Bannockburn," still stands on the Mount Newton Crossroad. With him is his great-great niece, Norma Carmichael, who is the sixth generation of the Thomson family to be born and to live in the Saanich Municipality.

Mr. William Duval, right, and Mrs. William Rankin (Ethel Duval) are the children of the late Mr. and Mrs. Louis Duval, proprietors of the famed Royal Oak Hotel that gave the community of Royal Oak its name. Ian Rankin, centre, is Mrs. Rankin's son. There are two other brothers, Louis, living in California, and Henry on the West Saanich Road. The Royal Oak Hotel was built by Mrs. Louis Duval's mother, Mrs. Jame Cheeseman. Mr. Cheeseman was a Hudson's Bay Company man and exchanged his HBC property on what is now Chatham Street in Victoria for the acreage at Royal Oak. He died before the hotel was completed.

IN STEP WITH STYLE — By NONA DAMASKE

An Up-and-Coming Cuban Designer Is Stealing Fashion Spotlight This Year

Estevez . . . an exciting name in fashion news! A few months ago an article in Life magazine told about the dramatic things this young designer is doing. The name was often mentioned at the fashion showings in New York and when it was announced that a Canadian house, J. H. Warsh and Co., Toronto, would handle Estevez designs. I really became interested.

Nona

Recently, I attended a preview showing of the Canadian collection in the Empress Hotel, and for those of you who appreciate high style, exclusive fabrics and quality at moderate prices, the Estevez label will be of interest.

Cuba claims Luis Estevez as one of her favorite sons, but we too can share this young designer, who, in less than three years, has rocketed to fame in the fashion world.

Luis Estevez was born in Havana, Cuba, 26 years ago. He began his primary education in a Jesuit school in Havana and later continued in an English school. He continued his education for four years in a private preparatory school in America and returned to Havana to study architecture.

On one of his trips back to New York he was offered a position for the summer months in Lord and Taylor, in the display department, where he gained experience in decorating and fashion co-ordination. The result of this venture was so successful that he decided to give up architecture and remain with the store. He went to school to learn cutting and draping and for a year designed exclusively for Lord and Taylor.

An urge to explore the French couture was the next step and in Paris he spent a year and a half with the famous house of Jean Patou.

Living and working in Paris, Estevez will tell you, not only stimulated, it gave him a clear picture of what he wanted to do. This was to design for the majority, the kind of clothes that hitherto women in this part of the world could get only at fabulous prices.

Putting aside prestige he went to work as a designer for a volume house in New York. Later, with three associates he formed his own firm and the Estevez label was launched. Success was immediate and within the last year Luis Estevez has won two very important awards for his designs.

Looking back at the collection I saw in the Empress Hotel, necklines were the most outstanding feature. In many cases intricate neckline detail relieved an otherwise stark straight sheath dress. One such dress is "Conquistadors", a black pure silk faille with stiffened drop shoulders which outline a bare throat. Sole touch of trimming is a self-dancing pump bow at the bosom.

"Corrida" a taut, want slender sheath in Estevez designed brocade, is a two-piece ensemble. The bare top is covered with a brief bolero with a wide, velvet trimmed collar and long sleeves.

In a very short time one of Victoria's leading specialty shops will have these dresses to show you. Just call the women's department of this newspaper and we will give you any added information.

"Costa-Brava", a short formal, a shimmer of blues and greens, the silk brocade dress completely designed by Estevez even to the fabric. The bodice is back scooped into a low, deep oval, the waist is unbroken. The skirt has a new interest, it floats back and is a support for a fringed self fabric sash that touches the hemline and is looped through a wide oval band that extends in a flat stitched fold from the hipline.

Estevez hints of the Empire [illegible] terlined for complete smoothness. The bodice is cut higher in the front, curves to a deep oval in the back. A band of cocoa satin twists above the bosom and ends at the back in a dancing pump bow from which two straight panels hang stiffly to the hemline. A dress for gay times. . . "Barcelona".

Luis Estevez contributes to fall, a simply but exactly tailored dress in sheer cocoa wool, wand slim, the bodice is the important point with high cross-over bands of self fabric. Each Estevez design has a name and this one is "Madrilena".

In Honor of the Bride

Miss Margot Wells was honored guest recently at a miscellaneous shower when Misses Beverley Barnes and Marlene Vance were hostesses at the home of the latter, 3409 Matthew street. Green and yellow decorated the gift container where the many gaily-wrapped parcels were laid. A corsage of red-centred white gladioli was presented to the bride-elect, while her mother, Mrs. M. M. Wells and the groom-elect's mother, Mrs. J. Forrest received corsages of gladioli in gold and peach respectively. Guests were Mrs. A. Cunning, Mrs. T. Vance, Mrs. W. Sendal, Misses Cynthia Ross, Sylvia Berg, Marina Fatt, Anne Murphy and Chris Boyd.

Miss Barbara Jones was guest of honor at a miscellaneous shower recently held by Mrs. J. M. Logie, 1773 Denman street. The hostess, aunt of the groom-elect, Mr. Brian Small, prepared a handbox decorated with an archway of red roses over a miniature bride. The many gifts were concealed in the box. Carnation corsages were presented to Miss Jones, her mother, Mrs. D. E. Jones, the groom-elect's mother, Mrs. J. Small, and the bride-elect's grandmother, Mrs. J. C. Switzer. Other guests included Mrs. N. Howard, Mrs. A. Logie, Mrs. J. Caddell, Mrs. R. Small, Mrs. A. Anderson, Mrs. F. Switzer, Mrs. J. W. Logie, Mrs. R. Lyall, Mrs. R. Porter, Mrs. W. Logie, Mrs. C. Savage, Mrs. E. Dorohoy, Mrs. D. Horne, Mrs. H. Smith, Mrs. C. Eastwood, Mrs. R. Rushton of Edmonton, Misses Beverley Jones, Ann Smith, Lucy Tomczyk, Diane and Donna Logie, Carol and Lynn Smith and Linda and Wendy Caddell.

Married Quietly

The marriage took place quietly, last evening in St. Mary's chapel with Archdeacon A. E. de L Nunns officiating, between Kathleen M. Cave and Cameron Milligan. A family reception was held later at the home of the bride's sister and brother-in-law, Mr. and Mrs. George R. Ford, Lincoln Crescent. After a honeymoon on the mainland, Mr. and Mrs. Milligan will live at 668 Superior street until completion of their new home at Cadboro Bay.

SHOPPING GUIDE

What She's Always Needed—A Jeweled Door Knocker!

By PENNY SAVER

So the Miss or Mrs. who has a birthday coming up seems to have everything! Your best bet, then, is to find something just a little different—something that is meant for just such a person. Here's a small, rhodium-plated **jeweled brass door knocker** that really works. The knocker is on a spring and both the knocker and the ornate base are jeweled with stones and costume pearls. It's tarnish-proof, so all it needs is dusting. For her bedroom or dressing room door, this knocker will be really charming and very feminine.

A **jeweled corkscrew** is something new, too. A perky wee monkey decorated with costume settings has a curly tail that serves as a corkscrew. There's also a jeweled match holder for milady's purse. Both these are rhodium-plated brass, and priced at $1.95.

Close to the heart of you golfers is the **salt-and-pepper set** I saw. On a patch of green is an 18th hole flag and two golf balls sitting up on tees. One ball holds salt, the other pepper. The whole thing is made of plastic and costs $1.98.

Another salt-and-pepper set is made of plastic and metal. This one is in the shape of a **candelabra**. Two "candles" of plastic are filled with salt and pepper. This set, too, is $1.98. This seems to be a popular price in today's column; doesn't it!

Wardrobes are being revamped for the coming back-to-school days that are just a few days away. Versatile and hard-wearing are the skirts that are being featured down-town. There are circle **skirts of soft felt** that can be worn with blouses or with belted-in sweaters. Comfortable and practical, they come in red, turquoise or black, and are $3.98.

Bobby sox with triple roll cuffs are reasonably priced at 39 cents a pair or three pair for $1. They're made of cotton and have heel and toe reinforcements of nylon. They come in white or pale blue.

White nylon stretchy terry fabric sox fit any size from 8 to 11, and cost 79 cents a pair.

Here is another shopping rule set forth to help guide you shoppers: **Try to read between the lines. Too often advertisements list good points only and ignore the unfavorable side.**

TODAY'S RECIPE

PEAR CONSERVE

Two quarts diced pears, 1 orange, 1 lemon, juice 1 lemon, 1/8 teaspoon salt, 1/4 teaspoon ginger, 6 cups sugar.

Peel, core and dice enough Bartlett pears to measure 8 cups. Cut orange and lemon wafer-thin, cut into smaller sections. Combine all ingredients in heavy kettle.

Bring to boil, stirring until sugar is dissolved, then cook rapidly until two thick drops of syrup will run together off edge of metal spoon. This should take 30 to 40 minutes. Ladle into sterilized jars, seal as usual. Makes about 3 pints.

While these good Bartlett pears are at their height, remember to make a few jars of minted pears to serve with roast lamb or for a fruit salad plate. Just add mint flavoring to taste to the heated syrup, tint a delicate green with food coloring and proceed as for ordinary canned pears.

Wedding Guests

Among guests who attended the Stewart-Pickup wedding Friday evening in Oak Bay United Church were Mrs. D. Bailie, Calgary; Mr. and Mrs. D. Laing and family, Mrs M. Patterson and Miss Patsy McCuaig, Vancouver; Dr. and Mrs. Butler and Major G. Butler, Sidney; Mr. and Mrs. C. Stewart and family, Seattle, and Mrs. J. Yorko and family of Halifax.

Mr. and Mrs. B. Owen Burton came from Chicago to attend the wedding of Mr. Burton's brother, Richard Harvey Burton, to Miss Joan Mae Martin Friday evening in St. Paul's Naval and Garrison Church. Others from out-of-town were Mr. and Mrs. B. McLean, Haney; Mr. and Mrs. John Ganoe, Marion, Ohio; Mr. Vern Weaver, Cowichan Lake; Mr. and Mrs. E. B. Henningson, Jefferson, Ore.; Mr. and Mrs. L. Lowe and family, Sooke.

Mrs. K. Johnson, Kipling, Sask., grandmother of the bride; R. G. Nunn, Grenfell, Sask., father of the groom; Mr. and Mrs. J. L. Hiscock and family of Vancouver; Mr. and Mrs. R. Berish of Abbotsford and Mr. and Mrs. M. Hickey of Whalley, B.C., were out-of-town guests at the wedding of Miss Carolyn Marguerite Hiscock and Mr. Richard Terrance Nunn, Friday evening at Langford.

VIOLIN AND PIANO STUDIO
TUITION VIOLIN AND PIANO
ALSO GRADED ENSEMBLE GROUPS
MISS DOROTHY I. FRANCIS
997 Southgate — Telephone 4-5842

MIRIAM THOMAS SCHOOL
Residential and Day
Selwyn Road, Langford — Tel. 8-3594
NURSERY, KINDERGARTEN, PREPARATORY
Reopens Sept. 11th — Boarders, Sept. 10th

B.C. INDEPENDENT SCHOOLS ASSOC.
The following schools, members of the Association, will reopen in September. Please communicate directly with the principals, who will be pleased to send particulars.
Honorary Secretary, MISS M. ASHWORTH, 1712 Beach Drive, Victoria, B.C. Phone 2-5085
Queen Margaret's School — DUNCAN, V.I., B.C. Country Boarding School for Girls. Beginners to Matriculation. Own Chapel. Swimming Pool, Farm, Ponies. MISS N. C. DENNY, A.R.R.C. MISS D. R. GEOHEGAN, B.A.
Malvern House School — 1024 Richmond Ave. — Est. 1922. Preparatory School for Boys. Day and Boarding. For prospectus write school. T. P. EMMERSON, Headmaster. Residence 965 Foul Bay Road. Phones: 3-3661, 3-9433. Fall term September 10th. Boarders return September 9th
Norfolk House School — Residential and Day School for Girls. Kindergarten to University Entrance. Reopens Tuesday, September 11th. Acting Headmistress: MRS. I. L. CHEETHAM. Residence: Mrs. Rowe-Sleeman. Phones: 4-3794 - 4-3676
University School — Victoria, B.C. — Founded 1906. Residential and Day School for Boys. Grades III to XIII. Fall term begins Sept. 10. Boarders return Sept. 11. For prospectus apply to Headmaster J. J. TIMMIS, M.A. (Oxon.)
St. Margaret's School — VICTORIA, B.C. Residential and Day School for Girls. Kindergarten to University Entrance. Fall term September 10th. MRS M. E. GODSON, B.A. Principal. Phones: 3-3013 - 4-2614

WESTERHAM SCHOOL AND KINDERGARTEN
1075 Joan Crescent at Fort
Phones: 4-2923 - 4-9719
SCHOOL FOR BOYS AND GIRLS
Boys to Grade III Only
New Term Commences Sept. 4th
By special arrangement school hours may be extended from 8.30 to 5 p.m.
For Appointment Phone 4-2923

The Roberto Wood Vocal Studios
617 FORT ST. and 1318 BROAD ST.
MEMBER REGISTERED MUSIC TEACHERS
PHONE 2-6650

ERIC V. EDWARDS
Registered Music Teacher
Students Prepared for Examinations in Piano and Theoretical Subjects.
112 Linden Ave. — 2-5368

St. Christopher's School
Kindergarten to Grade III
Principal: Mrs. Faith McNeel-Caird
2639 Currie Road, Oak Bay
Phone 3-6912

SPEECH AND DRAMA
OLIVE M. GARROOD
Teacher of Speech and Drama is opening her studio for Children's Classes
SEPTEMBER 8TH
Private Lessons for Adults and Children
Phone 2-1632 — 1503 Rockland Ave.

WOODLAND PLAY SCHOOL
Kindergarten — Ages 4½-6
1275 St. David (Oak Bay)
Phone Mrs. Sealy 3-1353

TIME TO CHOOSE YOUR MUSIC TEACHER
There Is a Registered Music Teacher in Your District
Consult the regional secretary of the B.C. Registered Music Teachers' Association.
Phone: MRS. O. STUART, 1247 Rudlin St.

Greater Victoria Nursery School
2164 OAK BAY AVENUE
Children 2 to 5 years — Nursery School 9 a.m. to 12 noon
Pre-Primary Classes — 1.30 to 3.30 p.m.
For further information phone 2-3323 or 9-1801

ST. LOUIS COLLEGE
Registrations for non-Catholics in Grades 3 to 8 inclusive definitely closed
Victoria's Catholic Day School for Boys
Corner Pandora and Vancouver Sts.
Grades 3 to 12 inclusive
REGISTRATIONS from 4 to 5 and 7 to 8 p.m. each day after August 21, at the Brothers' Residence, 959 Balmoral.
Phone 3-7744

NORFOLK HOUSE SCHOOL
VICTORIA, B.C.
Residential and Day School for Girls
Kindergarten to University Entrance
REOPENS TUESDAY, SEPT. 11
MRS. I. L. CHEETHAM, Acting Headmistress
For further information apply to the Headmistress
Phones: 4-3794 - 4-3676

Get Ready for School!
FOR THOSE ATTENDING
PRIVATE SCHOOLS
THE STORK SHOP
Is Your Headquarters For—
WESTERHAM
ST. MARGARET'S
NORFOLK HOUSE
ST. ANN'S ACADEMY
• Tunics • Brown or Grey Skirts
• Gold, Navy and Blue Sweaters
• Boys' Short or Long Grey Pants
• Blazers in Navy Blue, Dark Green, Brown and Red
the STORK and Tween-Age Shop Ltd.
631 Fort Street
Telephone 4-1194

TRAINING
HOLDS THE KEY TO YOUR FUTURE
CHOOSE THE COURSE YOU NEED
Write, phone or call for complete prospectus.
Take the first step toward promotion and higher pay. Individual instruction from trained experienced teachers gives Sprott-Shaw graduates the preference with all employers.
DAY AND NIGHT CLASSES NOW FORMING
Sprott-Shaw
School of Modern Business
Douglas at Broughton — 4-8121

UNIVERSITY SCHOOL
VICTORIA, B.C. — FOUNDED 1906
INDEPENDENT RESIDENTIAL AND DAY SCHOOL FOR BOYS
GRADES III TO XIII
Thorough Preparation for All Universities and Services Colleges, Cadet Corps - Swimming Pool - Rifle Range, etc.
BOARD OF GOVERNORS
F. E. WINSLOW Esq., O.B.E. (Chairman)
BRIG. F. N. CABELDU, C.B.E., D.S.O., E.D. (Vice-Chairman)
COL. RUSSEL KER, O.B.E., E.D., Dr. E. W. BOAK,
E. W. McMULLEN Esq., COL. C. C. I. MERRITT, V.C. (Vancouver)
R. A. BROWN Esq. (Calgary), B. B. PELLY Esq. (Seattle)
Fall Term Begins September 11 — Boarders Return September 10
For Prospectus apply—
Headmaster J. J. Timmis, M.A. (Oxon.) O. U. Education Diploma

VICTORIA COLLEGE
In Affiliation With the University of British Columbia
Applications for Admission to the Faculty of Arts and Science (including Commerce) and to the College of Education must be received by the Registrar's Office not later than September 1st. Registration in person for all new students takes place during the period of September 13th to 19th; for all other students during the period September 13th to 21st. Hours for registration: Monday through Friday, 9.00 a.m. to 4.00 p.m.; Saturday, 9.00 a.m. to 12.00 noon. Session begins (organization) on Thursday, September 20th; lectures commence on Monday, September 24th.
Application Forms Available on Request From the Regstrar, Victoria College

THE SOCIETY OF INDUSTRIAL AND COST ACCOUNTANTS OF BRITISH COLUMBIA
R.I.A. EVENING LECTURE CLASSES
Conducted by Victoria College Evening Division
The R.I.A. course is a four-year program conducted through correspondence and evening lecture classes, leading to the recognized designation of Registered Industrial and Cost Accountant (R.I.A.). Similar courses are sponsored by affiliated societies in 21 universities throughout Canada. Lecture courses will begin in Victoria on October 1st.
A meeting open to anyone interested will be held at the Empress Hotel on Thursday, September 20th, at 8 p.m., when Mr. R. H. A. Humphries, R.I.A., 2nd Vice-President of the B.C. Council, will speak on the courses and answer questions.
Registrations may be made at the above meeting or in Room No. 201, Victoria College, Main Building, on Monday, Sept. 24, Wednesday, Sept. 26, Friday, Sept. 28.
Written Inquiries to Box 853, Victoria

WILSON'S for PRIVATE SCHOOL WEAR

These togs have got to be correct . . . and the place to make your choice is downstairs at Wilson's! Here you'll find the selection . . . correct clothes for all Private Schools! Here you'll receive the help and advice of experts who are fully conversant with the clothing requirements of all Private Schools on the Island!
BOYS' SCHOOLS: Glenlyon, Malvern House, Shawnigan Lake School, St. Christopher's, St. Michael's, University School
GIRLS' SCHOOLS: St. Margaret's, Norfolk House
BOYS: Flannel Suits with short or long trousers; Blazers · Sweaters; Navy Blue Gabardine Raincoats; Flannel and Broadcloth Shirts; Socks · Underwear · Pyjamas
GIRLS: Gabardine Raincoats; Blazers · Tunics; Shirts · Sweaters · Socks
Remember— There's a Budget Plan
W&J WILSON LIMITED
1221 Government Street—Opposite Post Office—3-7177

Wedding Vows in Near Future

Mr. and Mrs. Rudolph A. Williams, 1550 Church avenue, announce the engagement of their eldest daughter, Erica Pauline Teresa, to Mr. Thomas Lloyd Stothard, son of Mr. and Mrs. James Stothard, 2251 Cadboro Bay road. The wedding will take place in St. John's Anglican Church on Friday, Sept. 7 at 7 p.m. A reception will follow in the Golden Slipper Supper Club. (Photo of Miss Williams by Jus-Rite Studios, and of Mr. Sothard by McKellar Studio.)

Ann Hanbury Is Bride In a Ceremony Today

This afternoon in First United Church, where tall standards of pastel gladioli and asters formed a lovely background, Miss Dorothy Ann Hanbury and Raymond Victor Ramsay exchanged wedding vows in a ceremony performed by Rev. W. G. Wilson.

The attractive, dark-haired bride, daughter of Mr. and Mrs. F. H. Hanbury, 2743 Graham street, was given in marriage by her father. She wore a princess style bridal gown fashioned with a full circle skirt in ballerina length. The gown, of champagne lace over taffeta, featured a scalloped neckline and three-quarter-length sleeves. Her shoes were chocolate brown satin, her hat and gloves matching. She wore a pearl necklace with matching earrings, the groom's gift, and carried a crescent bouquet of rapture roses and stephanotis.

Mrs. Maureen King was matron of honor, and chose a powder blue dress in the same style as the bride's gown. Her accessories were navy blue, and she carried a crescent bouquet of comet pink asters.

The groom, son of the late Mr. and Mrs. C. F. Ramsay, had Morton Graham as best man and Jack Blain as usher. Malcolm Hamilton was organist during the ceremony.

A reception party was held at the bride's parents' home on Graham street. W. B. Dillabough proposed the toast to the bride.

For her going-away outfit, the bride chose a grey princess line dress with avocado accessories and a green orchid corsage.

Mr. and Mrs. Ramsay will live at 1194 Goldstream road, Langford.

Travelling to Virginia

Miss Sally Learoyd, a well-known member of Victoria's young set, will leave Monday for Vancouver, where she will meet her mother, Mrs. D. R. Learoyd, who left this city Friday. Together they will fly to Ottawa to visit Miss Learoyd's brother-in-law and sister, Cmdr. and Mrs. K. Birtwistle, and daughter Judith. After a time in Ottawa, Mrs. Learoyd, Miss Learoyd and the Birtwistle family will travel to Norfolk, Va., to spend the winter months. They plan to be away about a year. Miss Wendy Norris entertained at her home on Granite avenue this week with a small going-away party for Sally.

MID-SEPTEMBER WEDDING DAY

Mrs. C. A. Nichalson, New Westminster, and Mr. M. Maldaner, Alberni, announce the engagement of their daughter, Violet Mya Maldaner, to Mr. Gerald Robert Murray, son of Mr. and Mrs. J. R. Murray of Tilbury, Ont. The wedding will take place on Friday, Sept. 14 at 7.30 p.m. in Centennial United Church. Rev. D. Carr will officiate. Miss Maldaner has chosen her cousin, Miss May Sarchet, as maid of honor; Mrs. J. Wagstaff, bridesmatron, and Miss Pat Lane, bridesmaid. Best man will be Mr. Allan Coates, and ushers, Mr. Bruce Lindal and Mr. Karl Maldaner, the bride-elect's brother. (Jus-Rite Studios.)

Pat Pickup, Evan Stewart Married in Oak Bay United

Matron of honor and two bridesmaids gowned in pastel antique taffeta attended bride, Patricia Sara Pickup at her wedding last evening to Evan Osler Stewart in Oak Bay United church.

The bride, daughter of Mr. and Mrs. Herbert Pickup, 747 Falkland road, was gowned in a white Chantilly lace gown fashioned with a strapless bodice and bouffant floor-length skirt. A jacket in daffodil motif Chantilly lace topped her gown, and featured long, lily point sleeves. She wore a tiara of seed pearls and rhinestones from which misted a fingertip illusion veil. Her cascade bouquet was of red roses, stephanotis and white heather, and her only jewelry was a gold locket, a gift of the groom.

Mrs. W. Hubbard, matron of honor and cousin of the bride, was gowned in primrose yellow antique taffeta. Her bouquet was of Johanna Hill roses, Kokomo carnations and stephanotis. Bridesmaids, Miss Andrea Fulton, cousin of the bride, and Miss Anita Roach, cousin of the groom, wore identical waltz-length gowns of coral antique taffeta. They carried colonial bouquets of yellow roses, yellow carnations and stephanotis. All gowns were styled alike with low necklines and full princess line skirts. They wore picture hats, shoes and gloves en tone. They also wore gold leaf design necklaces and earrings, gifts of the bride.

The groom, son of Mr. and Mrs. E. E. Stewart, 512 Northcott avenue, had Dennis Podmore, his brother-in-law, as best man, and ushers were Fred Stone, cousin of the bride, Darrell Prezeau, cousin of the groom, and Herb Pickup, Jr., brother of the bride.

Dr. A. K. McMinn officiated at the ceremony in the floral-decked church. Pink and white gladioli in large baskets formed the setting and white chrysanthemums marked guest pews. As the bride entered the church, Miss Wendy Cox, soloist, sang "The Lord's Prayer," and during the signing of the register, "O Perfect Love." She was accompanied by Mrs. Vera Barclay.

Miss Cox also sang two solos, at the reception party held in the Royal Victoria Yacht Club, when Len Acres orchestra was in attendance. A three-tier wedding cake surrounded by pink tulle and flanked by tall lighted pink candles in crystal candelabra centred the bride's table which was covered with an ecru cloth. Pink and white gladioli decorate the club. A. I. Thomas proposed the toast to the bride.

Leaving for a honeymoon trip motoring to Southern California the bride wore a fine wool navy blue fitted suit with a Russian squirrel jacket, white mousse hat and navy and white accessories. Her corsage was a white orchid.

Mr. and Mrs. Stewart will make their home at 2187 Cranleigh place.

Mr. and Mrs. R. H. Burton Wed In Late Summer Floral Setting

Red and white chrysanthemums and pastel gladioli in tall brass floor vases were placed on either side of the altar in St. Paul's Naval and Garrison Church in Esquimalt for the wedding last evening of Miss Joan Mae Martin, daughter of Mr. and Mrs. W. Martin, 38 Chancellor avenue, and Richard Harvey Burton, son of Mr. and Mrs. S. L. Burton, 3850 Epsom drive.

Rev. J. A. Roberts officiated at the ceremony. Organist, T. R. Myers played "O Perfect Love" during the signing of the register.

Given in marriage by her father, the bride wore a strapless princess line gown of lace and net fashioned with a panel of lace in the bouffant floor-length skirt. The matching jacket of lace featured a mandarin collar and dropped sleeves. Her fingertip veil of nylon mousse de soie was held to a lace cloche with wide piping of satin and embroidered with seed pearls. Her bouquet was a cascade of white gladioli centred with red roses.

Mrs. D. Collette and Mrs. A. Holland were senior attendants, and were gowned in lace ballerina-length dresses with scalloped necklines and threequarter-length sleeves. Their gowns were in turquoise and champagne, respectively, and they carried cascades of pink gladioli. Flower girl, Shari Chapman, wore a pink embossed nylon frock with a colonial bouquet of white carnations and pink rosebuds.

Best man was Owen Burton of Chicago, and ushers, Alec Holland and Richard Tippett.

Eric Paver's orchestra provided music at the reception held in the Golden Slipper, where a three-tier wedding cake made by the bride's mother, centred the bride's table.

Toast to the bride was made by James McKay.

Leaving for a honeymoon trip to the mainland and into the United States, the bride wore a blue tweed box style suit with white accessories and a corsage of white carnations and red roses. She wore the groom's gift, an Alaskan black diamond pendant with matching earrings.

Mr. and Mrs. Burton will live in Victoria.

Montague BRIDGMAN LTD
China · Crystal · Gifts
811 Government St. Phone 3-0821

Accompanies Ambassador

A visitor in Victoria during the past few days has been Senora Eduardo Propper de Callejon, who, with her husband, the Ambassador of Spain in Canada, and her daughter, Elena, has been staying at the Empress Hotel. The trio left Victoria today for a visit up-island before returning to the mainland.

Of Personal Interest

In the East

Mr. Edmond Jorre de St. Jorre, who left on Friday for Montreal to attend the annual meeting of the Canadian Bar Association, will later go to Ottawa to visit his brother-in-law and sister, Mr. and Mrs. Jack Merner, before returning to Victoria.

Here Recently

Mrs. Olga Hurley and children, Wanda and Dennis have returned to their home in Sault Ste. Marie after visiting with Mrs. Hurley's parents and sister, Mr. and Mrs. Alf Darjison, Roseberry avenue, and her brother and sister-in-law, Mr. and Mrs. George Pennington, Ascot drive.

For Mrs. Sabell

Mrs. Neta Sabell, stenographer to city manager Mr. Cecil C. Wyatt, was honored by fellow employees at a city hall luncheon Friday afternoon prior to her departure from civic service. She was presented with a corsage and an electric kettle.

After-Five Party

Miss Louanne Walker entertained at an after-five party recently in honor of Miss Helen Macdonald, who leaves soon to make her home in Vancouver. Guests were Misses Gerry Cobbler, Annette Hayworth, Roxanne Donnelly, Roberta Brown, Winnifred Large, Dolores Fort, Anne Hunter, Dawn De Loup, Rose Elliston, Ann Shrimpton, Inez Grey, Susan Rushton, Barbara Robins, Elizabeth Weeks and Laurie Martin.

Ottawa Wedding

Of interest to Victoria friends is the recent announcement from Ottawa of the marriage of Mrs. Alfred C. Bethune and Rear-Admiral Wallace B. Creery, RCN. (ret.). Rev. E. G. B. Foote, Protestant chaplain of the navy, performed the wedding ceremony in St. Andrew's Presbyterian Church, Ottawa. Admiral and Mrs. Creery will live in Ottawa.

Home From Ontario

Mr. Justice and Mrs. J. G. Ruttan, and children, 3505 Upper Terrace, spent the month of August in Hamilton, Ont., visiting Mrs. Ruttan's parents, Mr and Mrs. C. E. Harrison. Mrs. Ruttan with the two older children, Stephen and Susan, returned to Victoria Friday, and Mr. Justice Ruttan travelled to Toronto, where he is visiting his brother and sister-in-law, Surgeon-Cmdr. and Mrs. H. R. Ruttan. From Toronto, he will go to Montreal to attend the Canadian Bar Convention next week then return here. The Ruttan family will move to Vancouver mid-September.

Couple Wed This Afternoon In Sacred Heart Church

On the arm of her father, Miss Maureen Rose Connor entered Sacred Heart church this afternoon for her wedding to Gerald Erle Sager.

The bride, daughter of Mr. and Mrs. Maurice Connor, 790 Rogers Avenue, and her groom, the son of Mr. and Mrs. George Sager, 3213 Service street, exchanged vows in a ceremony performed by Father G. O. Penfold.

The bride wore a gown designed and made by a friend, Miss Sheila Judge, London, Eng., was styled on Elizabethan lines with a high, stand-up collar, pointed bodice, full cuffed sleeves and a skirt extending into a slight train. The gown was of cream Italian brocade. Her fingertip veil was held to a coronet of pearls. She carried a cascade of gardenias and stephanotis.

Matron of honor, Mrs. Philip Matson, with Miss Sandra Sager and Miss Eila Mae Connor, sisters of the principals, bridesmaids, attended the bride. Their dresses were of antique taffeta in pastel shades of blue, lavender and pink, respectively. They wore large black picture hats with black accessories and carried bouquets of white carnations.

Best man was D. Victor Allen, and ushers, Patrick Connor, brother of the bride, and Walter Carfrae of Vancouver.

An all-white, three-tier wedding cake surrounded by red roses and white tulle centred the bride's table at a reception in Olde England Inn. C. Benell proposed the toast to the bride.

Leaving for a honeymoon trip by car to the Oregon coast, the bride wore a dark brown fitted suit with rust accessories and an orchid corsage.

Mr. and Mrs. Sager will live at 2045 West 13th avenue, Vancouver, where the groom will continue his studies in architecture at University of British Columbia.

BRIDE-TO-BE ENTERTAINED

Miss Elaine Hirst entertained recently at her Dufferin Avenue home with a kitchen shower honoring September bride-elect, **Miss Barbara Jones.** Gifts were presented in a model van — "Teeny Weeny Heeney"—in compliment to the groom-elect, Mr. Brian Small, who is a member of the office staff of Heaney Cartage and Storage Ltd. Bowls of pink and mauve sweet peas decorated the reception rooms. Pastel gladioli were in the corsages for Miss Jones, her mother, Mrs. D. E. Jones, her grandmother, Mrs. J. C. Switzer and the groom-elect's mother, Mrs. J. Small. Other invited guests, Mrs. John Hudson, Mrs. Jim Milne, Mrs. B. Haam, Mrs. H. Leverington, Mrs. K. Lang and the Misses Beverley Jones, Lucy Tomczyk, Barbara Munday, Elsie Robertson, Helen Powers and Barbara Henry.

Of Personal Interest

Entertained Friends

Capt. and Mrs. D. E. Jones of Currie Barracks, Calgary entertained at the home of the former's parents, Mr. and Mrs. E. M. Jones, 635 Rothwell street previous to returning to Calgary recently. Among those present were Mr. and Mrs. R. W. Maycock, Mr. and Mrs. G. Maycock, Mr. and Mrs. Roy Maycock, Mr. and Mrs. Ken Maycock, Miss N. Maycock, Mr. D. McClelland, Mr. and Mrs. L. Baker, Mr. and Mrs. C. Young, Mr. and Mrs. Fairless, Mr. and Mrs. J. Wrighton, Mr. W. Booth, Mr. and Mrs. W. T. Polkey, Mr. and Mrs. J. N. Bond and Miss Dalla Polkey. Out-of-town visitors were Mr. and Mrs. G. Slater, and Mrs. G. Whitworth of Calgary. Music and dancing were enjoyed after which refreshments were served.

First Bride in Church Receives Gift of Bible

A traditional white bound Bible was presented to Miss Carolyn Marguerite Hiscock following her wedding Friday evening to Richard Terrance Nunn. The presentation was made to mark the fact that this was the first wedding in the new Gorden United Church at Langford. Rev. Davidson officiated.

The bride is a daughter of Mr. and Mrs. A. Ross Hiscock, 2581 Selwyn Road, Langford, and her groom a son of Mr. R. G. Nunn, Grenfell, Sask.

Asters and gladioli decorated the attractive little church for the ceremony. The organist, Mrs. J. C. Nimmo, played "Because" during signing of the register.

White embossed nylon sheer over taffeta was choice of the bride for her ballerina-length wedding gown. Her lace trimmed veil was held with a wreath of feathered white chrysanthemums and she carried a white ivory fan decorated with golden orchids and white feathered chrysanthemums. Her only jewelry was a pearl necklace, gift of the groom. She was given in marriage by her father.

Miss Joan Middlemiss as maid of honor and Miss Georgina Hiscock, a junior bridesmaid, wore primrose yellow nylon sheer over apricot taffeta ballerina-length gowns. The other junior bridesmaid, Miss Gloria Hiscock, was in yellow dotted nylon over yellow taffeta. All three carried ivory fans with bronze chrysanthemums and peach toned gladioli. Rhinestone necklaces were their only jewelry.

Kenneth Coulson was best man and the ushers, Arthur Duggan and Gary Hiscock.

A reception was held in the Legion Hall on Dunford Road where Mrs. Hiscock, wearing a gold and turquoise brocade sheath gown with matching accessories, black duster coat and corsage of yellow rosebuds, assisted in receiving guests. A three-tier wedding cake with orange blossoms and miniature white doves, centred the bride's table. White bells, white and yellow streamers and late summer flowers decorated the hall. Toast was proposed by F. J. Willway.

For travelling on honeymoon to the interior of British Columbia the bride donned a light beige wool sheath dress with jacket, chocolate and beige accessories and topcoat of brown wool tweed. Mr. and Mrs. Nunn will live in New Westminster.

Women Wanted

TORONTO (CP)— Metropolitan Council says it cannot get enough women to fill secretarial and nursing posts. The employment roll has jumped 25 per cent in the last six months and another 300 men and women will be needed when the city takes over magistrate's courts offices soon.

OPENING SEPT. 15th
THERESA'S
SCHOOL OF DANCING
749 BROUGHTON ST.
Res. Phone 5-2093

NOTICE
To Bus Passengers
Holiday schedules will be in effect on all city bus routes on Labor Day (September 3).
B.C. Electric

NOW! A full-powered EAR-LEVEL HEARING AID
NEW 4-transistor ZENITH Diplomat ONLY $115
WORN ENTIRELY AT THE EAR!
Slender, tinted, contoured to fit snugly right at the ear! 10-Day Money-Back Guarantee. Easy terms. See it today...enjoy famous Zenith Quality!
COME IN TODAY!
EMES ELECTRIC
1122 Blanshard 2-0421
easy time payments

Children's French Conversation Classes
REOPEN SEPT. 8th
Phone 4-1962

Municipality of Oak Bay
NOTICE
WELL-BABY CLINIC
On and after September 5th the Clinic will be held at
1165 Newport Avenue
instead of at the old High School building.

Frames of Beauty
—to enhance the appearance of Milady of Today. Choose the frame for YOU from our large selection of smart styles and attractive colors. Two conveniently located offices to serve you.
DISPENSING OPTICIANS
Prescription Optical
233 Yarrow Building, 625 Fort Street and Medical Arts Building, 1105 Pandora Ave.

Hudson's Bay Company.
INCORPORATED 2nd MAY 1670.
Plan to see
The New Image for Fall
Fashions reflecting gracious elegance, femininity, gentle softness
To be seen in the BAY'S Douglas Room, 3rd floor.
Sponsored by the following clubs:
● Jubilee Hospital Junior Auxiliary, Thursday, Sept. 6th, at 11 a.m.
● W.A. to the Canadian Arthritis and Rheumatism Society, Thursday, Sept. 6th, at 2.30 p.m.
● Daughters of the Nile, Friday, Sept. 7th, at 11 a.m.
● St. Joseph's Hospital Senior Ladies' Auxiliary, Friday, Sept. 7th, at 2.30 p.m.
● Beta Sigma Phi, Saturday, Sept. 8th, at 2.30 p.m.
Tickets: $1 each
Available from any member of these clubs or from the BAY'S Information Booth, main floor.
Luncheon served at the morning showings.
Tea served in the afternoon.
MOM! Don't forget to enter your tot in the BAY'S 5th Annual Personality parade
No appointment needed—bring your child to the BAY'S photo studio, 3rd floor, between 10 a.m. and 3 p.m. daily except Wednesday.

FASTER RESULTS LOWER COSTS

TELEPHONE 2-3131

TIMES WANT ADS SERVE YOU BETTER

Published every afternoon except Sunday by Victoria Press Limited, 2631 Douglas Street, Victoria, B.C.
Subscription rates:
Wherever carrier service is maintained $1.50 per month.
Single copy sales price: 10 cents daily; 14 cents Saturday.
Mail rates: Canada, Great Britain, Yukon Territory, one year, $14.00; six months, $7.50; three months, $4.00; single month $1.50. Australia per month $2.00. U.S.A. per month, $1.50; other foreign countries $2.50 per month; Saturday (Weekend edition) Canada $5.00 per year; U.S.A. $5.50 per year; Australia, $6.50 per year; foreign, $7.00 per year.
Authorized as second-class mail, Post Office Department, Ottawa. Member of Audit Bureau of Circulations.

CLASSFIED RATES

16c per line per day; 45c per line for three days; 84c per line for six days; $3.12 per line for the month (26 days). Above rates apply to consecutive insertion. Minimum advertisement, two lines only. Contract rates on application.

Birth notices $1.00 per insertion.

Marriages, In Memoriam, Notices, Cards of Thanks, not exceeding 12 lines, $1.50 per insertion. Each additional line 14c daily.

Deaths, Funeral Notices, not exceeding 12 lines, $1.50 first insertion and $1.00 subsequent insertions. Each additional line 14c daily.

In the event of an error occurring the liability of the Victoria Daily Times shall not exceed the charge for the space actually occupied by the item in question.

TERMS OF PUBLICATION

The Victoria Press Ltd. shall not be liable for non-insertion of any advertisement beyond the amount paid for such advertisement.

All claims of error in publication shall be made within 12 hours thereafter and if not so made shall not be considered. No claim will be allowed for more than one incorrect insertion nor for errors not affecting the value of the advertisement.

All advertising copy will be subject to the approval of the Victoria Press Ltd., who reserve the right in its sole discretion to classify, reject or insert copy furnished.

Eastern Canada representative: W. H. Austin & Co., 18 Toronto Street, Toronto, Ont.

United States representatives: Creamer & Woodward, Canadian Division.

Replies to private box numbers may only be obtained from the down town office of Victoria Press Ltd. at 1215 Broad Street.

VITAL STATISTICS

1 BIRTHS

JONES—Commissioned Gunner and Mrs. F. A. Jones proudly announce the birth of twin boys, Frederick Paul, 6 pounds, 5¼ ounces, and Norman Keith, 5 pounds 7½ ounces, on August 15, 1956, at the Grace Maternity Hospital, Halifax. Brothers for Linda and Marlene.

MALCOLM—Born to Mr. and Mrs. D. A. Malcolm, 865 Darwin Ave., at St. Joseph's Hospital on August 11, 1956, a son, Kevin Donald, 6 lbs. 10 ozs. Thanks to Dr. Bell and staff.

SLATER—Born to Mr. and Mrs. R. A. Slater, 4414 Pat Bay Highway, at Jubilee Hospital on Aug. 30, a daughter.

2 ENGAGEMENTS

HENDERSON-BOAK—Mr. and Mrs. Fred Henderson, 2701 Belmont Ave., announce the engagement of their younger daughter, Lilian Viola, to Doctor Raymond G. Boak, Vancouver, B.C., youngest son of Mr. and Mrs. James Boak, Bruno, Sask. The marriage to take place September 22 at 8 p.m. in Victoria Truth Centre, Rev. Emma Smiley officiating.

3 MARRIAGES

BOND-POLKEY—Mr. and Mrs. William T. Polkey, 1814 Lillian Road, Victoria, announce the marriage of their daughter Sheila Evelyn, to Joseph Ernest Jean-Noel Bond, H.M.C.S. Cayuga, son of Mr. and Mrs. Arthur Bond, Sr., 96 1st Avenue, Ville Lasalle, P.Q. The wedding took place August 17, 1956, at 8 p.m. in the Protestant Chapel at H.M.C.S. Naden with Rev. W. Lloyd Dalton, R.C.N., officiating.

[illegible] Victoria, B.C., wish to announce the marriage of their second daughter, Barbara Joan, to Mr. Henry Plachner, son of Mr. and Mrs. S. Plachner, Boyle, Alta. The wedding took place August 31, 1956. The bride was attended by her sister Mrs. Marjorie Plachner and best man for his brother was Mr. Angus Plachner.

STINSON-ABERY—Mr. and Mrs. E. D. Abery, 1346 Balmoral Road, wish to announce the marriage of their daughter Audrey Bernice, to Mr. Watson Elliot Stinson, son of Mr. and Mrs. Charles Stinson, St. Andrews, New Brunswick. The wedding took place at St. Paul's Anglican Church, Powell River, B.C., Sept. 1, at 12 noon.

4 DEATHS

ASPINALL—In Victoria on August 31, 1956, Elizabeth Aspinall, aged 71 years, of Keating Crossroad, Royal Oak, born in England and a former resident of Edmonton, Alta., since 1910 and a resident here for the past 22 years. She is survived by her husband Hugh at the residence; two daughters, Mrs. W. Webb (Edna), and Miss Nell Aspinall both of Victoria; seven sons, Richard, Alfred and James of Victoria, Fred of Cobble Hill, Robert of Port Coquitlam, William and Jack of Prince George, B.C.; also ten grandchildren.
Funeral services from McCall Bros.' Floral Funeral Chapel on Tuesday, September 4, at 3.15 p.m. Cremation.

BRYDON—In Victoria on August 28, 1956, Walter Franklin Brydon, aged 84; born in Hespler, Ont., and a resident of Victoria for many years. He leaves a daughter, Miss Margaret Brydon in Toronto, Ont.
Funeral service in Hayward's Chapel on Wednesday, September 5 at 1.15 p.m., Rev. D. R. Pilkey officiating. Interment in Royal Oak Burial Park.

GILLIES—At the Royal Jubilee Hospital, on August 30, 1956, Thomas Gillies, aged 86 years; late residence 2251 Cadboro Bay Road, born in Scotland and a resident of Victoria for the past 40 years.
Funeral arrangements will be announced later by the Thomson Funeral Home.

4 DEATHS

GOTH—In Victoria on Aug. 31, 1956, Mrs. Mary Goth in her 87th year, widow of James M. Goth, born in Milton, Ont. She leaves two daughters, Mrs. J. R. Nicolson (Marjorie) of Victoria and Mrs. Florence Barton of Vancouver; one son, Allan of Lethbridge, Alta.; five grandsons, one great-grandson, one brother, George W. Allan, in Carleton Place, Ont.
Funeral services on Tuesday, Sept. 4, at 10.30 a.m. in McCall Bros. Funeral Chapel, Rev. A. I. Higgins officiating. Interment in Royal Oak Burial Park. (No flowers by request.)

GROVE—Suddenly in Victoria on Aug. 30, 1956, Lehman Madison Grove, in his 75th year, late residence No. 3, 1160 Rockland Ave. Born in Indiana, U.S.A., and a resident of Victoria for the past six years, formerly of Edmonton, Alberta. He is survived by his wife, Anna; a daughter, Mrs. F. H. Webben of the Philippines; one sister and a brother in the U.S.A. He was a member of Edmonton Lodge No. 7, A.F. & A.M.
Funeral services will be held in the Thomson Funeral Chapel on Tuesday, Sept. 4, at 1.30 p.m., Rev. D. B. Carr officiating, followed by interment in Royal Oak Burial Park.

LEFEVER—In the Royal Jubilee Hospital on Aug. 31, 1956, Henry Arthur, infant son of Mr. and Mrs. Henry A. Lefever of 240 Memorial Crescent.
Funeral service in St. Andrew's Cathedral on Wednesday, Sept. 5, at 10 a.m. Interment in Royal Oak Burial Park. Hayward's in charge.

STANDEVEN—Passed away in Victoria on August 30, 1956, at the Veterans' Hospital, William Edwin Standeven, in his 75th year, of 1322 Thurlow Road. He is survived by two daughters, Mrs. J. King of Toronto, Ont., and Mrs. Hugh Ward of Vancouver, one son J. Standeven of Campbell River, and four grandchildren. The late Mr. Standeven was a member of Prince Arthur Lodge No. 82 A.F. & A.M., Vancouver. The remains will be forwarded to Simmons and McBride Ltd. Vancouver, on Saturday, September 1, for funeral services on Wednesday, September 5 at 1 p.m. Venerable Archdeacon H. J. Gregg officiating followed by interment in the family plot, Mount View Cemetery. Thomson Funeral Home in charge of arrangements.

WALSH—On Sautrday, Sept. 1, 1956, William Walsh, formerly of Bouchie Lake, B.C., passed away at St. Joseph's Hospital in his 86th year.
Prayers will be said on Monday, Sept. 3, at 7 p.m. in Chaplin's Funeral Chapel. Funeral services will be in St. Andrew's Cathedral on Tuesday, Sept. 4 at 9 a.m., followed by interment in Colwood Burial Park.

WILLIAMS—In Victoria on August 31, 1956, Willie Joseph Williams, aged 60 years, of 2518 Estevan. Born in St. Rose de Lima, Quebec, and resident of Victoria for the past 15 years. He leaves his wife Mabel, four daughters, Mrs. C. Fry (Evelyn) of Bamfield, B.C., Mrs. L. D. Main (Margaret) of Victoria, Mrs. T. O. McKay (Muriel) of Victoria, Mrs. K. Swetnam (Florence) of Victoria, and three sisters, Miss Minnie Williams, R.N., of Ottawa, Sister Mary of Calvary, Ottawa, and Mrs. O. Kenny of Ottawa; five brothers, Wilfred, Dan, Russell, John, Allan, all of St. Rose de Lima, Quebec. His father, Harry Williams in St. Rose de Lima, also seven grandchildren.
Prayers will be offered in Our Lady of Lourdes Church, Haultain Street on Monday at 7 p.m. Mass will be celebrated in the church on Tuesday at 9 a.m. Interment in Royal Oak Burial Park. McCall Bros. in charge of arrangements. (Edmonton Journal please copy.)

WILSON—On August 31, 1956, in the Vancouver General Hospital, Dorothy M. Wilson, of 1145 Marpole, Vancouver, widow of Charles E. Wilson; born in Victoria, daughter of the late Mr. and Mrs. Jacob Sehl. She leaves two sons, Eilbeck B. Wilson and Dr. Roger Wilson, both in Vancouver; one daughter, Mrs. Dennis Harris, also in Vancouver; one sister, Mrs. Emma Dottridge of London, England; two brothers, Frank J. and Herman Sehl in Victoria.
Prayers will be offered in Our Lady of Lourdes Church on Wednesday, September 5, at 8 p.m. and requiem mass will be sung Thursday morning at 9 o'clock. Interment in family plot, Ross Bay Cemetery. Hayward's in charge.

5 CARDS OF THANKS

Mrs. Ruby Costin and son, John Wayne, wish to tender most grateful thanks to the many friends of their late husband and father [illegible] for the beautiful floral offerings.

The family of the late Mr. Jakob Henry Erb wish to tender most grateful thanks to their many friends for their kindness and sympathy, also for the beautiful floral offerings extended during their recent bereavement. They especially wish to thank Dr. W. Graham, nurses of St. Joseph's Hospital and Rev. Dr. F. F. U. James for his words of comfort.

We wish to thank our many relatives and friends, also the management and staff of the T. Eaton Co. and the Northwestern Creamery for their kind words, sympathy cards and many beautiful floral tributes, also special thanks to Dr. Reilly and Canon Jull for their kindness nad words of sympathy on the death of our dear wife and mother.—Ernest R. Rice, Edith and Raymond and their families.

My sincere thanks to our many friends who were so kind during our recent bereavement.—Leslie Staton and family.

6 IN MEMORIAM

DE GRUCHY—In fond and loving memory of a dear sister, Lily De Gruchy, who fell asleep Sept. 1, 1948.
—Love's greatest tribute, Remembrance.

SCOBLE—In loving memory of a dear wife and mother, Annie Scoble, who passed away Sept. 1, 1952.
—Ever remembered by her husband and family.

7 FUNERAL DIRECTORS

SANDS MORTUARY LIMITED
"MEMORIAL CHAPEL OF CHIMES"
VICTORIA, B.C.
SANDS FUNERAL CHAPEL
SIDNEY, B.C.

THOMSON FUNERAL HOME
SO MUCH IN SERVICE SO LITTLE IN COST
1625 Quadra Street 4-2612

7 FUNERAL DIRECTORS

HAYWARD'S
B.C. FUNERAL CO., LTD.
ESTABLISHED 1867
734 BROUGHTON STREET 3-3614

CHAPLIN'S FUNERAL CHAPEL
Kindness, Courtesy, Service
980 Quadra Street 4-5512

McCALL BROS.
"The Floral Funeral Chapel"
The service of your choice from chapel of graceful dignity.
1400 VANCOUVER STREET 4-2012

8 FLORISTS

BROWN'S THE FLORIST
FLOWERS FOR EVERY OCCASION
618 VIEW STREET
Phone 4-6617, 4-9511; night 4-3521

GARDEN PRODUCE
Flowers, floral designs for all occasions. 805 Fort Street. 4-6631

9 MONUMENTAL WORKS

MORTIMER'S MONUMENTAL Works Ltd., 633 David St. Est. 1877. Monuments, markers, curbings, bronze plaques, marble, granite and stone for fireplaces, building construction, etc. 3-6421.

STEWART MONUMENTAL WORKS Ltd., 1403 May Street, 4-3452. Memorials, bronze tablets, curbings and fireplaces of choice B.C. and Swedish granites. Night phones: 4-5141, 2-1268.

VICTORIA MONUMENT LIMITED "Memorials of Distinction" 3001 DOUGLAS ST. 2-5834

10 ANNOUNCEMENTS

Ladies Announcing
Prepare for Your Home Permanent with a
"Contour" Hair Cut
BY
FIRTH OF FORT
(The Haircutter)
228 Yarrow Building
2nd Floor Elevator
No appointment—POPULAR PRICE
9.00 to 5.30 daily

COACH LINES MYSTERY TRIPS. Here's fun for your holiday weekend! Go by bus to unannounced destinations—see different beauty spots both Sunday and this Monday. Tea available at half-way stop. Leave terminal 2 p.m., return 5.30. Adults $1.50, children 75c. Phone 3-1177.

JAMES BAY (CHRIST CHURCH Cathedral) pre-school co-operative play group, kindergarten, opening Monday, Sept. 10. Ages 3 to 5 years, daily from 9 to 12. Phone Enid M. Webster, 2-2372.

CAMPAIGN HEADQUARTERS FOR John D. Tisdalle, Saanich Social Credit Candidate, 3586 Quadra Street at Tattersall. Phone 5-5513 and 5-4213 for transportation reservation.

[illegible] YOUR BACK TO school clothing at Murdoch-Girrard Ltd. Jackets and trousers reduced to clear.

ALL WORK AND NO PLAY CAN teach Jack the value of books. THE HAUNTED BOOKSHOP 845 Fort Street 2-1427

VICTORIA'S LEADING CREDIT clothiers—A credit plan to suit your clothing budget. Murdoch-Girrard Ltd.

11 COMING EVENTS

HEAR
HONORABLE T. C. DOUGLAS
Premier of Saskatchewan
CENTRAL JUNIOR HIGH SCHOOL
TUESDAY, SEPTEMBER 4
8 P.M.

BINGO — 8.30 P.M.
Every night also whist, 8 p.m. Victoria Whist and Bridge 1417 Government Street 3-8033.

COACH LINES MYSTERY TRIPS. Here's fun for your holiday weekend! Go by bus to unannounced destinations—see different beauty spots both Sunday and this Monday. Tea available at half-way stop. Leave terminal 2 p.m., return 5.30. Adults $1.50, children 75c. Phone 3-1177.

BINGO
Thursday and Saturday nights at 8 o'clock, Fraternal Order of Eagles, 751 View Street. 20 games for $1. Three good jackpot prizes. Everyone welcome.

THE LEAGUE OF ROSES, LANCAshire and Yorkshire, will meet on Thursday, Sept. 6, at 7.45 p.m. at 902 Government Street. Entertainment and refreshments.

LUXTON HALL
MODERN AND OLD-TIME
DANCING SATURDAY NIGHTS
RODEO RASCALS ORCHESTRA
DANCING 9.30

ACADEMY BALLROOM DANCING. New classes commencing Sept. 20. All dances. Latin-American. Rates on application. 3-1643. 1012 Douglas.

ALUMNAE ASSOCIATION OF THE Royal Jubilee Hospital Fall Bazaar, Wednesday, Oct. 17, 1956, 2-5 p.m. Nurses' Home, Richmond Road.

RUMMAGE SALE, SPONSORED BY Esquimalt C.C.F., Wednesday, Sept. 5, 10 p.m., 721 Courtney Street.

DANCE EVERY SATURDAY NIGHT to the music of the Western Mountaineers, C.C.F. Hall, Douglas St.

RUMMAGE SALE, FRIDAY, 9 A.M., September 7. Chapter V, PEO Sisterhood.

HOMESTEADERS' OLD - TIME dance, Saturday, Victoria Ballroom.

Whatever your buying or selling problem is, use and read Classified Ads daily.

11 COMING EVENTS

SPECIAL LABOR DAY DANCE
SIX-PIECE ORCHESTRA
8.30 TO MIDNIGHT
VICTORIA'S SMOOTHEST DANCE FLOOR

VICTORIA BALLROOM
1600 GOVERNMENT
PHONE 2-3811
ADMISSION
50c LADIES 75c GENTS

12 LOST AND FOUND

LOST—100-FT. EXTENSION FOR sanding machine. Vicinity Shelbourne and Cedar Hill Crossroad. 9-2053.

FOUND—YOUNG BOY'S RED AND grey zipper jacket, on the Causeway, 4-3804. Owner of coat can have same by paying for ad.

LOST, BURBERY BLUE-WHITE scarf, black rain cap cover in pockets, about 2 weeks ago. Reward. 2-5675.

LOST — BLACK AND WHITE smooth-haired terrier, answers to name "Sport." 9-3693.

FOUND — "FOR MY WIFE'S Birthday" card, new, lost by husband. 1192 Goldstream Ave.

BLUE AND GREY BUDGIE, LOST, Wednesday, Tillicum vicinity. Answers to Joey. 3-3732. Reward.

LOST, GREEN BUDGIE IN FAIRfield. 2-8710. Reward.

13 WANTED MALE HELP

PART TIME EMPLOYMENT
Monday and Thursday Evenings
7.30 to 10 p.m.

For energetic men to take trade training in the R.C.A.F. RESERVE [illegible]
Increase your monthly income by $20. For particulars:
PHONE 3-9334 OR CONTACT:
R.C.A.F. Recruiting Unit, 865 Yates Street

3 MEN NEEDED
20 TO 27

National organization opening office in Victoria in need of three personable young men to assist manager in outside order department. Grade 10 or better required. Will use service men and college students on part-time basis if free between 5 and 9.30 p.m. Full-time salary $78 per week. Part time $10 per evening to qualified men. Apply directly to Mr. Reynolds, room 125, Dominion Hotel, daily 9.30 a.m. to 2.30 p.m.

Wanted
PAGE BOY
Must be under five feet tall. Permanent position. Apply
HEAD PORTER
Empress Hotel

THE CORPORATION OF THE VILLAGE OF CAMPBELL RIVER
HELP WANTED
Application for the position of Municipal Clerk and Treasurer will be received by the undersigned up to September 11.
Applicants should state fully qualifications, experience, salary required and give all pertinent information.
Municipal experience and participation in U.B.C. Municipal Administration Course desirable.
Employees enjoy the usual fringe benefits, holidays, sick leave, insurance.
A. D. CORKER, Clerk.

ATTENTION PHARMACISTS
An outstanding opportunity for a Pharmacist with Woodward Stores (Port Alberni) Ltd. Excellent starting salary. 5-day week, 9 to 5.30, Wednesdays nad Sundays off. Good opportunities. Please address enquiries to Mr. R. Fentiman, Manager, Drug Dept., Woodward Stores (Port Alberni), Ltd., Port Alberni, B.C.

STORE SUPERVISOR
Required by Hygrade Radio Ltd. B.C.'s leading radio and television parts distributor, moving soon to new location. Must have parts experience; also require counterman. Please apply in own writing to Hygrade Radio, 536 Yates, for interview giving details; also require boy with bicycle for after school.

YOUNG MAN WITH GOOD EDUcational qualifications including a knowledge of bookkeeping and accounting is offered employment by a leading Canadian financial institution. Excellent working conditions and good opportunity for advancement. Reply in own handwriting to Box 1159, Victoria Press.

13 WANTED MALE HELP

WANTED
Director of Forests
Province of Saskatchewan

Incumbent responsible for the direction, management and supervision of forestry program in Saskatchewan. Forestry Branch includes divisions of management, silviculture, inventory, research, etc.
Requirements: University graduate in Forestry plus several years' experience in an administrative capacity; Practical or administrative experience with pulp and paper industry desirable. Please state age, experience, qualifications and salary desired on reply to Public Service Commission, Legislative Building, Regina.
Closing date of competition, September 5, 1956.
Interviews may be arranged at Royal York Hotel, Toronto, from September 10th to September 14th, with Deputy Minister J. W. Churchman, Department of Natural Resources.

YOUNG MAN, ABOUT 30 YEARS of age, eager to get into credit field and eventually take over credit department. Experience preferable but not necessary. Unlimited opportunities for the right person. Box 1421, Victoria Press.

YOUNG MAN 17 TO 21 YEARS OF age in national organization. Excellent opportunity for advancement. Pension plan, regular increases and semi-yearly bonus. Grade XI required. Apply 1301 Government St.

EXCELLENT OPPORTUNITY FOR young man to learn on the job training with a company that will offer fast advancement and a good future. Box 1434, Victoria Press.

PROGRESSIVE EXPANDING VICtoria firm requires junior clerical assistant. Salary based on ability, age and experience. Full particulars in writing to Box 1430, Victoria Press.

YOUNG MAN FOR SERVICE station work, with references. State experience, if any, and wages expected. Box No. 1442, Victoria Press.

ARTICLED STUDENT REQUIRED by chartered accountants in Victoria. Junior matriculation essential. Senior matriculation preferred. Write Box 1165, Victoria Press.

WANTED IMMEDIATELY — BOY for food store, full-time general help and bicycle delivery, around 15 years old. Phone 2-1042, evenings 3-8771.

OPPORTUNITY FOR INDUStrious young man to learn drycleaning business. Apply Manager One Hour Valet, 1720 Douglas.

FULL-TIME MESSENGERS WITH bicyle. Day work. C.P.R. Telegraphs.

PIN-SETTERS
Men or boys for part-time work. Apply Gibsons Bowladrome.

EXPERIENCED HELPER ON SMALL pig and chicken farm, near Victoria. Box 1410, Victoria Press.

MAN FOR WOODWORKING [illegible] steady work [illegible]

[illegible] MAN TO [illegible] share profits. Three to five hundred required. Box 1164, Victoria Press.

TELEGRAPH MESSENGERS. Apply C.N. Telegraphs.

MAN TO OPERATE 44-INCH BAND re-saw. Days 9-3023, nights 7-1784.

13A SALESMEN AND AGENTS WANTED

APPLIANCE AND REAL ESTATE SALESMEN
Bondable, with car; new home appliance line; no canvassing, unlimited leads. Make $200 per week.
1318 Broad Street, Upstairs
Tuesday, between 1 and 4 p.m.

CHRISTMAS CARD AGENTS
Need extra money? Show Veribest Christmas Card Assortments and gifts to your friends—they sell on sight. New "Treasures," "Talls," "Kodachromes," etc.—over 50 different items. No experience needed, highest commissions. Write for samples on approval.
VERIBEST SPECIALTY COMPANY Desk "B," 107 Front Street E., Toronto, Ontario.

$250 TO $450
Starting Salary—Depending on Qualifications
Do you desire to associate yourself with a progressive sales organization? Established in 1897, offering the following:
Unlimited earning possibilities.
A position which is tantamount to being in business for yourself.
A thorough training.
A pension at 60, group insurance, hospitalization, surgical, sickness and accident benefits.
To qualify you must be:
Aggressive and ambitious.
Between 25 and 40.
A resident of Victoria or Vancouver Island.
In good health.
Reply, giving age, education, experience and marital status. All replies treated in strict confidence. Our staff is aware of this opening.
Box 1162, Victoria Press.

AGENTS TO SELL TAILORED-TO-measure clothes direct from maker to wearer. Full or part-time, good commissions, low prices, free suit bonuses. Experience not necessary. Large and powerful range of all-wool colth samples makes selling easy. Do not miss this excellent money-making proposition. Write now for our samples. The Crosby Company, Dept. M, Bob 413, Montreal.

SALESMAN—EXCELLENT OPPORtunity for intelligent and industrious salesman for Dodge, DeSoto cars. Previous automobile experience desirable but not essential. Highest remuneration. Demonstrator and gasoline supplied. M.S.A. benefits. Apply sales manager Roaf Motors Ltd., 1061 Yates.

OPENING AVAILABLE FOR licensed salesman of proven ability. Full office co-operation. M.S.A. benefits. Private office. Apply E. S. Jones Pemberton, Holmes Ltd., 1002 Government Street.

13A SALESMEN AND AGENTS WANTED

SPARE TIME CASH. MAKE money easily selling exclusive Christmas Cards, novelty gifts, wrappings, toys, personal cards. Special plan for churches, clubs. Beautiful feature boxes, tremendous appeal. It's fun; friends buy on sight. Write today for free personal samples, catalogue and samples on approval. Big profits. Homer-Warren Company, Dept. 53, 411 Glendenan Ave., Toronto.

OPENING FOR REAL ESTATE salesman with Saanich Realty located at 3943C Quadra. Good opportunity for right man. Call Mr. Ditchburn for appoinment. 9-1195.

13B HELP WANTED MALE or FEMALE

B.C. CIVIL SERVICE

Applicants must be British subjects, preference given to ex-service personnel.

CLERK, GRADE 2: District Forester's Office, Department of Lands and Forests, Prince Rupert. Salary: $210-$255, plus $15 S.L.A. per month. (September 5.)

BUILDING MAINTENANCE ENGINEER: Department of Public Works, Tranquille Sanatorium. Salary, $327 per month.* (September 5.)

CLERK, GRADE 2: Public Relations Division, Forest Service, Department of Lands and Forest, Victoria. Salary: $210-$255 per month. (September 5.)

CLERK STENOGRAPHER, GRADE 3: Analytical and Assay Branch, Department of Mines, Victoria. Salary: $195-$233 per month. (September 5.)

CLERK, GRADE 3 (MALE): Government Agency, Department of Finance, Pouce Coupe. Salary: $250-$305, plus $20 S.L.A. per month. (September 5.)

COURT REGISTRAR, GRADE 1: Supreme and County Court Registry, Department of Attorney-General, Prince Rupert. Salary: $303-$363, plus $15 S.L.A. per month. (September 12.)

CLERK, GRADE 2: Text Book Branch, Department of Education, Victoria. Salary: $210-$255 per month. (September 12.)

CLERK STENOGRAPHER, GRADE 3: Cariboo Health Unit, Department of Health and Welfare, Prince George. Salary: $195-$233 per month, plus $10 S.L.A. per month. (September 12.)

HEAD FERRYMAN: District Engineer's Office, Department of Highways, Merritt. Salary: $271 per month. (September 5.)

For further information and application forms for the above positions apply Chairman, Civil Service Commission, 544 Michigan Street, Victoria. Applications must be received not later than the dates indicated.

MARINE MECHANIC: Forest Service Marine Station, Engineering Services Division, Department of Lands and Forests, Vancouver. Salary: $327 per month. (September 5.)

SUPERVISOR, GRADE 2: Girls' Industrial School, Department of Health and Welfare, Vancouver. Salary: $281-$339 per month. (September 5.)

[illegible] $245-$287 per month. (September 5.)

HEAD NURSE: Division of T.B. Control, Department of Health and Welfare, Willow Chest Centre, Vancouver. Salary: $255-$287 per month. (September 5.)

SENIOR CLERK: Motor Vehicle Branch, Department of Attorney-General, (Point Grey) Vancouver. Salary: $281-$339 per month. (September 12.)

CLERK, GRADE 3: Motor Carrier Branch, Public Utilities Commission, Vancouver. Salary: $250-$305 per month. (September 12.)

For further information and application forms for the above positions apply Personnel Officer, Civil Service Commission, 411 Dunsmuir Street, Vancouver. Applications must be received not later than the dates indicated.

HAIRDRESSER: Provincial Mental Hospital, Essondale. Salary $210 per month. (September 5.)

COOK, GRADE 1: Home for the Aged, Department of Provincial Secretary, Coquitlam. Salary: $250 per month. (September 5.)

HEAD NURSE: Provincial Mental Hospital, Essondale. Salary: $255-$287 per month. (September 5.)

SUPERINTENDENT OF NURSES, GRADE 2: Mental Health Centre, Department of Provincial Secretary, Burnaby. Salary: $271-$327 per month. (September 5.)

UNIT BUSINESS MANAGER (CHIEF CLERK): Mental Health Centre, Department of Provincial Secretary, Burnaby. Salary: $351-$420 per month. (September 5.)

COOK, GRADE 3: Mental Health Centre, Department of Provincial Secretary, Burnaby. Salary: $276 per month. (September 5.)

OCCUPATIONAL THERAPIST, GRADE 2: Mental Health Clinic, Department of Provincial Secretary, Burnaby. Salary: $250-$305 per month. (September 5.)

HEAD NURSE (2 positions): Mental Health Clinic, Department of Provincial Secretary, Burnaby. Salary: $255-$287 per month. (September 5.)

BUILDING SERVICE WORKER GRADE 2: Mental Health Clinic, Department of Provincial Secretary. Salary: $225 per month. (September 5.)

CLERK STENOGRAPHER, GRADE 3: Mental Health Clinic, Department of Provincial Secretary, Burnaby. Salary: $195-$233 per month. (September 5.)

COOK, GRADE 1: Provincial Mental Hospital, Crease Clinic, Essondale. Salary: $250 per month. (September 5.)

SOCIAL WORKER, GRADE 4: Mental Health Clinic, Department of Provincial Secretary, Burnaby. Salary: $327-$387 per month. (September 12.)

SOCIAL WORKER, GRADE 3 (4 positions): Mental Health Clinic, Department of Provincial Secretary, Burnaby. Salary: $281-$339 per month. (September 12.)

For further information and application forms for the above positions apply Personnel Officer, Civil Service Commission, Essondale. Applications must be received not later than the dates indicated.

ORGANIST - CHOIR LEADER wanted by Oak Bay United Church, Victoria, B.C. Late concert model Hammond organ. Send particulars to J. U. Peters, 2374 Rosario St., Victoria, B.C.

WANTED, EXPERIENCED COOK for a few hours in the morning, able to make pies. Plaza Cafe, 636 Johnson.

13B HELP WANTED MALE or FEMALE

$35 PER WEEK TO START
We have an attractive sales proposition for you, experience very helpful, but not necessary, this proposition never offered in Victoria before, see Mr. Thill at Douglas Hotel, Tuesday and Wednesday, 2 p.m. to 5 p.m. and 7 p.m. to 9 p.m.

HUSBAND AND WIFE TO MANage room department (clerks) in hotel in Victoria, middle-age and no children preferred, good wages and suite supplied. Best of references required. Apply stating age and experience, to Box 1424, Victoria Press.

14 WANTED—FEMALE HELP

NO EXPERIENCE REQUIRED
Startilng Salary $161 per month
Single Young Women Wanted for Training in the R.C.A.F. as:
Supply Technicians
Clerks
Dental Assistant
Other Trades
Contact:
F/L (Mrs.) B. M. Shragge,
R.C.A.F. Recruiting Unit,
865 Yates Street
Tuesday through Saturday

PART TIME POSITION
Monday and Thursday Evenings
7.30 to 10 p.m.
Young Single Women Required To Train as
Fighter Control Operators with R.C.A.F. Auxiliary
Apply to:
F/L (Mrs.) B. Shragge,
R.C.A.F. Recruiting Unit,
865 Yates Street,
Tuesday through Saturday

STENOGRAPHER WITH LAW OFfice experience preferred. Five-day week. Electric typewriters and intercommunicating system. Begin Sept. 4. Salary commensurate with experience and ability. Joseph McKenna, 308-612 View Street.

PREFERABLY OVER 25 YEARS OF age, to assist in coffee shop and small store outside city. Should be able to prepare and serve breakfasts and lunches (no dinners). Must live in. Apply Scenic View Lodge, Malahat, on the Island Highway, 15 miles from Victoria via Vancouver Island Coach Lines.

TELEGRAPH MESSENGERS. Apply CN Telegraphs.

14 WANTED—FEMALE HELP

PART-TIME DENTAL ASSISTANT, may lead to full time. Please give age, education and marital status. Typing essential. Reply Box 1166, Victoria Press.

PRACTICAL NURSE-HOUSEKEEPer to help young mother during confinement. Have 15-month-old boy (very good). 9-1101.

KIND, CAPABLE WOMAN TO care for small boy. Light housework. Live in, attractive quarters. Oak Bay. $65. 5-2932.

RELIABLE, KINDLY WOMAN TO take charge of house, 10 a.m. to 6 p.m., weekdays only; 3 school-age children. Oak Bay. 4-9114.

WOMAN, IN VICINITY OF LANSdowne and Richmond Road, for light housework half day weekly. References. 2-2617 after 6 p.m.

SALES CLERK FOR DRUG STORE, experience preferred but not essential, full time. Apply Gorge Pharmacy. 3-7702.

KINDLY LADY FOR AFTERNOON care of three little girls, in exchange for room and board. Phone Mr. Oliver at 5-2436.

MIDDLE-AGED LADY TO TAKE care of house, in return free room. Apply to Room O, 1205 Fernwood at Fort.

EXPERIENCED DEEP-FRY COOK wanted or one who wishes to learn. Also waitress wanted. Olympia Cafe, 752 Yates. Apply in person.

CLEANING WOMAN WANTED. 9 a.m.-4 p.m. Fridays. 60c per hour and bus fare. Box 1418, Victoria Press.

PLEASANT ROOM WITH PRIVATE bathroom to middle-age lady, in return for assisting mother with light duties. 4-8791.

RELIABLE WOMAN TO LOOK after 4½-year-old girl during day in my home in South Fairfield district. No housework. 3-4749.

EXPERIENCED WAITRESS, DAY-shift. Apply in person mornings, Princess Mary Restaurant.

EXPERIENCED TAILORESS, OR dressmaker wanted. Apply Room 101, 1006 Government St.

EXPERIENCED DINING ROOM waitress. Day shift. Apply Hotel Douglas.

EXPERIENCED FULL-TIME ladies' wear and sportswear saleslady. Dick's Ladies' Wear.

HOUSEKEEPER MUST ME ABLE to cook and do light housework. Two adults. Live in. 3-1745.

COOK, DAY SHIFT. SHAMROCK Cafe, 704 Johnson. 4-0333, 4-0917.

EXPERIENCED WAITRESS WANTed, 2.30 to 9.30 p.m. Phone 4-8415.

15 TEACHERS WANTED

PEACE RIVER DISTRICT
The following teachers are required for the South Peace Senior High School. This is a modern high school of 22 divisions, and houses the most modern facilities available for the education of students from Grades 9 to 13. It is located in Dawson Creek, B.C., which is in the heart of the prosperous and rapidly expanding Peace River area of Canada.
1 teacher for Senior English or English and French.
Salary range at the secondary level, $3,020 minimum—$5,720 maximum.
Travelling allowance up to $50 allowed.
Applications should be addressed to the undersigned, and should contain full particulars as to qualifications, experience, degrees held (if any), references and should be accompanied by copy of last inspector's report.
K. H. R. SIMKIN,
Secretary-Treasurer.
School District No. 59
(Peace River South)
Box 1349,
Dawson Creek, B.C.

15 TEACHERS WANTED

APPLICATIONS FOR TEACHING positions in Indian Day and Residential Schools, particularly in Western Canada and Northern Ontario, invited. Salary schedule in effect and classification, grade and salary in accordance with academic and professional qualifications, teaching experience, and performance of specialist duties. Salary range for First Class Certificates $2,700 to $4,500, with annual increments $150. Salary range for Second Class Certificates $2,300 to $3,200 with annual increments $100. Credit given for previous teaching eperxience to maximum five years. University degree bonus $400 per annum. Pension fund and group hospital and medical insurance and other benefits available. For details and application forms apply to the following in accordance with preference of location:
Mr. A. V. Parminter, Regional Inspector of Indian Schools for B.C., Box 70, Vancouver, B.C.
Mr. L. G. P. Waller, Regional Inspector of Indian Schools for Alberta, Sun Building, 10363 108th Street, Edmonton, Alberta.
Mr. J. D. Cairns, Regional Inspector of Indian Schools, 304 P.O. Building, Regina, Saskatchewan.
Mr. G. H. Marcoux, Regional Inspector of Indian Schools, Norlyn Building, 309 Hargrave Street, Winnipeg, Manitoba.
Mr. A. C. Reid, Regional Inspector for Northern Ontario, Box 292, North Bay, Ontario.

17 SITUATIONS WANTED—MALE

EXPERIENCED, REFERENCES — Complete real estate and domestic help service. Lawn mowing, pruning, raking, turning and levelling soil, weeding, all kinds of odd jobs and general household maintenance and repair work. Call 2-1825. 95c per hour.

JIM PAINE AND JACK ROSE WILL do your odd jobs, clothes poles, drains, cement work, fencing, carpenter repairs, insulation. Nothing too small. 4-8604 or 3-9884.

MARRIED MAN, AGED 31 (TRUSTworthy and diligent), desires employment that offers opportunity for advancement. Will consider most anything. Box 1163, Victoria Press.

ALL TREES TOPPED, FELLED, cut up; hedges pulled, pruning. Estimates. L. Eves, 3-6452, 3-1805.

FRONT-END WORK, PART TIME, Sundays, Mondays and evenings. Experienced. Don, 7-1406.

WOOD PILED, ODD JOBS WANTED. REASONABLE. 2-3251.

GARBAGE REMOVED REASONable. Phone day or night. 3-0343.

BASEMENTS AND ODD JOBS, clothesline poles installed. 4-4613.

BOOKEEPING — WEEKLY, monthly; your, my office. 3-3955.

FENCES PROPERLY ERECTED, utilitarian or decorative. 5-5510.

18 SITUATIONS WANTED—FEMALE

LABORATORY TECHNICIAN, NOT registered, experienced in general office laboratory routine, B.M.R., E.C.G., accounts. Some typing, seeks employment in office of interest or general practitioner. References. Write Miss P. Barclay, 3606 Point Grey Road, Vancouver 8, B.C.

ALL TYPES OF FLOORS EXpertly cleaned waxed and polished by machines. Homes our specialty. Gregg's established 1920. 4-5023.

MIDDLE-AGED TEACHER, PHYSIcally and mentally fit, desires steady part-time work. 5-4863.

BABY-SIT 5 NIGHTS A WEEK. 1205 Fernwood.

EXPERIENCED WOMAN DRIVER wishes position driving. 9-3902.

Times Crossword Contest
$550
NO WINNER LAST WEEK

THE RULES

Solve the clues as you would any crossword puzzle. Clip out the dotted form and mail it to The Victoria Daily Times.

You can send in as many entries as you like in one envelope, but they must be on the form printed in the paper. Facsimilies will NOT be permitted. This puzzle will be printed Friday and Saturday.

All answers must be received by the morning mail of Wednesday.

Be sure to clip on the dotted line. This is for the convenience of tallying entries.

EARLY MAILING WILL BE APPRECIATED

The answer will be printed in Friday's paper each week. It will be a good idea to keep a record of your solution and compare it with the answer.

PRIZES

Anyone may enter with the exception of employees of Victoria Press Ltd., and their families. A prize of $25 will be paid for solving the puzzle. If there is more than one winner the prize [illegible]

If the winner is a regular daily subscriber to The Times by carrier or mail a special bonus will be paid in addition to the regular prize of $25. (Agents and dealers are not classified as carrier subscribers.) When there is no winner the bonus will increase at the rate of $25 per week until a winner is found. When there is more than one winner the current bonus will be divided.

This week's prize is $25, plus a $525 bonus.

Study the clues carefully before you write down your answers. There is always one answer which is best. The decision of the judges in the contest will be final and all contestants taking part agree to abide by their decision.

PUZZLE No. 180

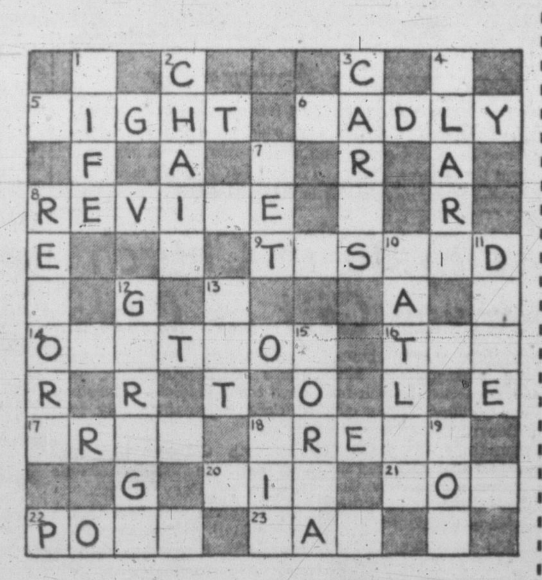

NAME ______________________

ADDRESS ______________________

☐ I am a regular daily subscriber By Carrier
☐ Please start delivery By Mail (Please Check)

Puzzle No. 180—CLUES—Puzzle No. 180

ACROSS:
5. Not heavy
6. By singing —, the spirit of the party can be ruined
8. To — a play that had been a total failure would seem a waste of time
9. It's only after they've been — that the real quality of some commodities can be assessed
14. A great — may be among the cherished memories of a successful statesman
16. A certain kind may be described as hot
17. Where once popular the modern gasoline vehicle is making it disappear but nowhere altogether
18. Arrange the feathers, as birds do
20. The outer edge
21. You'll soon get tired of listening to this
22. It may be many years before a great one is really appreciated
23. Surprised teacher observed that in examination, dunce in the class got his arithmetic answers off —

DOWN:
1. Father's financial troubles are bound to have some effect on his —
2. If mended, a broken one can be used again
3. Over which some men tend to worry unduly
4. It won't help an angry politician to — at the the opposition.
7. In fine weather, it's especially nice to — off from the office
8. Answer
10. Name of popular British publication
11. Realizing that someone is trying to — him, a man will naturally take drastic action
12. Vehicle accommodation
13. Judge in assault case might be particularly severe on prisoner who — a man in a fight
15. Rearrange "Roman" to make a girl's name
16. Seed, as in apple
19. An announcement that space travel was — possible would certainly cause a stir

TIMES CROSSWORDS, C/O VICTORIA TIMES
2631 Douglas Street
Send all entries in one envelope—each entry is checked individually.

Index for Times Want Ad Headings

Classification	No.	Classification	No.	Classification	No.
Acreage for Rent	62	Flats, Apartments to Rent Furnished	40	Personal Loans	51
Acreage for Sale	61	Flats, Apartments Wanted Furnished	41	Pets and Livestock	31
Acreage Wanted	63	Florists	8	Professional Services	20
Announcements	10	Fuel	27	Property for Sale	59
Articles for Sale	28	Funeral Directors	7	Property Wanted	60
Births	1	Halls, Stores and Offices to Rent	44	Room and Board Wanted	36
Boats and Marine—For Sale, Wanted	49	Hotels	34	Rooms to Rent Furnished	37
Business Opportunities	54	Housekeeping Rooms to Rent Furnished	38	Situations Wanted Female	18
Business Services	19	Housekeeping Rooms Wanted Furnished	39	Summer Resorts	34-A
Cards of Thanks	5	Houses to Rent Furnished	42	Swaps	30
Cars for Sale	47	Houses Wanted to Rent Furnished	43	Teachers Wanted	15
Cars and Trucks Wanted	48	Houses for Sale	57	Timber Brokers	53
Coming Events	11	In Memoriam	6	Wanted Female Help	14
Cottages and Campsites	34B	Listings Cancelled	56	Wanted Male Help	13
Dancing	25	Lost and Found	12	Wanted Miscellaneous	29
Deaths	4	Marriages	3	Wanted to Borrow	52
Education	23	Miscellaneous to Rent	45	Wanted to Buy Houses	58
Engagements	33	Monumental Works	9	Wanted to Rent Miscellaneous	48
Exchange Real Estate	55	Music	24		
Farms for Rent	65	Personal	21		
Farms for Sale	64				
Farms Wanted	66				

There Is a SHOPPING CENTRE in Your Home Every Evening When You Read the CLASSIFIED COLUMNS

19 BUSINESS SERVICES

ASPHALT

BLACK-TOP DRIVEWAYS OUR specialty. Prompt and guaranteed work. Our motto: "A Happy and Satisfied Customer." Free estimates. O.K. BUILDING & CONSTRUCTION 760 Topaz. Day 5-1812; night 4-3457

BRICKLAYERS

DONT TAKE CHANCES WITH A DEFECTIVE CHIMNEY
All Types of Masonry Work. Chimneys, Barbecues, Slate Work, Etc.
Free Estimates—Terms
H. A. (Sandy) ORMISTON
"We Take Advantage of No One"
Phone 4-6777

CHIMNEYS, FIREPLACES, REPAIR work. Satisfaction guaranteed. 3-2558.

ALL TYPES OF MASONRY WORK. H. A. (Sandy) Ormiston, 4-6777.

BULLDOZERS

BULLDOZING AND CLEARING, road grading and back-filling. The right machine for every job. JOHN D. KISSINGER, JR. 3-8423 Day 2-3947 Night

SOUTHWELL & HENSON, BULLdozing of all kinds. 5-1132, 9-4234.

CARPENTERS

STOP SCRATCHING YOUR HEAD! Why not let me do the job. Any alteration, building of kitchen cabinets. 14 years' experience. Will do it by hour or contract. Phone 3-8431 after 5 p.m.

HAVE YOUR GUTTERS CLEANED and repaired now, steps built and repaired, verandas jacked and leveled. Gyproc wallboard filling, roof and chimney repairs. Phone anytime. 2-1369.

FRAMING, FINISHING CONtracts, gutters, steps, kitchen cabinets. M. Anwyll, 3-7926; R. Reid, 4-8720.

CARPENTER REPAIRS, ALTERAtions, gutters, stairs, tile and cement. H. Pistell 2-8602.

FRAMING, FINISHING CONTRACtors. Specialized gutter work. Phone 7-2943.

HOME REPAIRS AT REASONABLE rates. Also painting. 9-2331 and 4-9696.

BUILD OR REPAIR ANYTHING. Alterations, finishing, cabinet work. Hour or contract. Phone 2-4644.

FOR KITCHEN CABINETS AND interior alterations, consult H. A. Mason, 3-5510.

SMALL REPAIR WORK OF ALL kinds. Home service. 3-8773.

GENERAL REPAIRS, ALTERAtions. Free estimates. E. Eby, 2-5724.

FRAMING, FINISHING, ALTERAtions. Schram and Mitchell 2-8523.

REPAIRS, ODD JOBS, FENCES A specialty. Phone Roy, 2-1994.

REPAIRS, HOMES, FINISH, stairs, etc. Cliff Clark, 3-9920.

CEMENT

PETER LAPINVUO, CEMENT CONtractor. All work guaranteed. 5-3632.

EVERYTHING IN CONCRETE. Specializing in terrazzo, tile basements, driveways, sidewalks and septic tanks. Reasonable prices. Work guaranteed. H. A. Vanderbyl, formerly Chase & Pedersen. Phone 4-4044 and 3-8112.

CEMENT SEWERS, TILE DRAINS, SEPTIC TANKS
3-3084 W. Trace 9-3671

CEMENT DRAIN TILE AND sewer work. R. Lowe. 3-4239.

CONTRACTORS

V. L. LEIGH
DISTINCTIVE HOME CONSTRUCTION
Repairs, Alterations, etc. Complete building service, including plans and financing.
1215 Quadra Phone 3-1482

Farmer Construction
Repair Dept. 4-0511 Prompt Service

BRUCE COOKE CONSTRUCTION
532 Culduthel Road 3-5877

ALL KINDS OF HOME REPAIRS, re-roofing, gutters, downpipes, chimney or fireplace repairs, alterations, building, sidings, interior, exterior painting. Farwest Home Repair Co., J. S. Carlow, 8-2292 anytime.

LOADING AND HAULING OF FILL. We specialize in black-top driveways and parking lots. Big or small we do them all. Free estimates. O.K. BUILDING & CONSTRUCTION 760 Topaz. Day 5-1812, night 4-3457

LET US BUILD YOUR HOME AT cost. Framing and finishing a specialty. Estimates free. Blueprints on request. Phone Stan or Glen, 5-1257, 9-2904.

GILBERT BROWN
General Contractor
Specializing in
MASONRY CONSTRUCTION
Phone: Office, 4-6377; Home, 7-2323

SUTTON & SONS—NEW HOMES, repairs and alterations. Free estimates. Prompt service. 4-6796, 5-1876.

SCHUMAK & RIEHL BUILDERS
2907 Douglas 5-3211 or 9-2849
Complete Home Building Service

LITZ HOUSE MOVERS, JACKING, levelling, repairing of dry rot and foundations. 4-9211

DIAPER SERVICE

[illegible] ... 25 lbs. ... or 75c minimum per call. Weekly 35 lbs. for $3.00. If you wish we will supply your choice of diapers. Phone 3-6133.

DRESSMAKING

DELL'S DRESSMAKING AND SEWing of all types. 2-7390.

FLOORING AND FLOOR SANDING

HOADLEY—EXPERIENCED FLOOR sanding. Free estimates. 3-7991, anytime.

M. & M. FLOOR CO. LTD.—Floor laying, sanding, finishing. Free estimates. Phone 4-0403, 9-2053.

V.I. HARDWOOD FLOOR CO., 2100 Douglas. Free estimates. 4-7314.

WESTERN FLOOR CO. 3-8915—Complete floor service. S. Kinsey.

FLOOR POLISHING

ALL TYPES OF FLOORS EXpertly cleaned, waxed and polished by machines. Homes our specialty. Gregg's, established 1920. 4-5023.

FURNACES

INSTALLATIONS AND REPAIRS. S. J. Coles & Sons 3-3393; evenings, 3-1369.

HAIRDRESSERS

Avalon Beauty Salon
(Upstairs Above Kresge's) 3-0522

DE LUXE BEAUTY SALON, 2-7540, downstairs Bank of Toronto Building. Rose permanents, haircutting.

ACT NOW FOR OUR ½ PRICE permanents. New Ray Beauty Shoppe, 833½ Fort. 4-3644.

TYRRELL'S BEAUTY SALON
609 Courtney Street Phone 3-6831

OPEN EVENINGS, PERFECT PERmanents for particular people. Hilda Beauty Shop. 3-0722.

HOME BUILDERS

A. E. NEWTON,
Building Contractor. Phone 7-3254.

LANDSCAPE GARDENERS

EXPERT DESIGNING, LANDSCAPing. Lawn specialists, rockwork, maintenance, etc. Experienced men, lowest prices, hour or contract. Barker, 3-5319; evenings 2-8323.

LANDSCAPING, ROCK WORK, lawns, lawn cutting. New mower. Ken Vandervelde 3-7573.

GARDEN CONSTRUCTION—ROCK wall, rockeries, pools, patios, lawns. C. E. Whitfield, phone 8-2532.

LANDSCAPING, NEW LAWNS; free estimates. Phone 8-1141.

PAINTERS AND DECORATORS

WEBB & SON
4-6827 — Paperhanging, painting. Quick, clean, reliable. First-class workmanship. Thirty years' experience Victoria. Terms if desired.

$10 UP ROOMS PAPERED PAINTing, brush or spray; stucco waterproofed. Free estimates 2-3837. D. Smythe.

CALL AT MORAN AND BROTHERS for first-class painting and decorating. Work done at your convenience, day or night. 4-0485.

GREGG'S PAINT WASHING DEPT. Kitchens, bathrooms, etc. 33 years' experience. Phone 4-5023. Estimates.

C. T. LONGMAN DECORATOR. Painting, spraying, paperhanging. Free estimates. Phone 5-1731.

MAY I BE OF SERVICE TO YOU? TOMMY HARKER 3-8772. Paperhanging specialist; painter.

$10 AND UP — ROOMS PAINTED and papered. Quick service 3-3775.

CLARK & PATTISON
Painting. Paper. Spraying—4-0443.

PAPERHANGING AND PAINTING. Reasonable rates. Call 9-2263.

19 BUSINESS SERVICES

PRAIRIE PAINTERS — INTERIOR, exterior. Call after 4 p.m., 5-4343.

PLASTERERS

STUCCO PLASTERING AND stucco painting. J. Hamilton, 3-3925.

COLEMAN AND EVANS — KEEN prices, good work. 2-5626, 7-2013.

PHOTO ENGRAVING

PHOTO ENGRAVING
Half-tone, Line and Color Engraving, Commercial Art
ISLAND ENGRAVERS
649 Pembroke, Just Below Douglas
Phone 3-8831

PLUMBING AND HEATING

C. J. McDowell
PLUMBING & HEATING LIMITED
WE SELL—WE INSTALL—WE SERVICE
Douglas Street 3-4138

BALLAM & RAWLINGS
PLUMBING and HEATING
Oil Burners, Appliances, Sink Units.
RELIABLE PLUMBERS
2651 Douglas at Hillside 4-1641

PITT & HOLT LTD.
Plumbing, heating installations. Financed under home improvement plan. 602 Esquimalt Road. 3-7413

T. A. HARVEY LTD.
PLUMBING & HEATING
Repairs—Renewals—Prompt Service
2-8276

PRIDHAM CO. LTD.
622A BROUGHTON 4-6843

PAULIN'S PLUMBING & HEATING —Repairs, remodelling, installations 1323 Government St. 4-1442

EMPIRE PLUMBING & HEATING Contracts. 3-9115 706 Kings Road

ROOFING AND INSULATION

VICTORIA ROOFING AND INSULATION COMPANY
848 PORT — 2-2331; Eves. 4-4818
ROOFING - SIDING - INSULATION
FLOOR TILE - WALL TILE

GUTTER AND DOWNPIPE REPAIRED AND CLEANED
MODEL SHEET METAL
2010 DOUGLAS 3-3915

ROOFING, SIDING, INSULATION
Roof and Gutter Repairs
CAPITAL CITY ROOFING
1920 OAK BAY 3-5911

SAW SHARPENING

IRA BECKER SAW SHARPENING
612 Cormorant St. 4-8742

WASHING MACHINE SERVICE

WASHING MACHINES
REPAIRS TO ALL MAKES WITH FACTORY-TRAINED SERVICEMEN ONLY. FACTORY REPLACEMENT PARTS USED
McLENNAN McFEELY & PRIOR
1400 GOVERNMENT STREET
Phone 4-1111 Service Department

HAROLD'S REPAIR SHOP
Washing Machine Specialists 2-3438

WINDOW CLEANING

VICTORIA WINDOW CLEANERS. Janitor services. Scrubbing, waxing, polishing, cleaning. Hourly or contract. Reasonable. Phone 3-8910. 512 Vincent Avenue.

20 PROFESSIONAL SERVICES

CHIROPRACTORS

JOHN M. STURDY
1123 Blanshard Street 3-5034
"Specific Chiropractor"
Neurocalometer

CONVALESCENT HOMES

PRIORY HOSPITAL, LANGFORD, B.C. No vacancies at present.

ELECTROLYSIS

UNWANTED HAIR REMOVED permanently. Victoria Electrolysis Centre 2-0614 315 Campbell Bldg.

PRIVATE DETECTIVES

FIRST AND FOREMOST IN INvestigations of all kinds.
NATIONAL INVESTIGATION AGENCY
No. 314—620 View Phone 4-2814

TROUBLES— ? ? ? ? ? —CALL Research Service Ltd. (1948) 650 Yates Street 4-0360, 3-6323

PRIVATE INVESTIGATORS

R. J. ADRIAN AGENCY
218—745 Yates 2-4512

21 PERSONAL

ALCOHOLICS ANONYMOUS—Have you a drinking problem? If you have a sincere desire to stop drinking, phone 3-0415 or write Box No. 1, Victoria, B.C.

WILL ANYONE KNOWING THE whereabouts of Ronald Evan Lenton, last heard of in Victoria in 1953, please communicate with Box 1412, Victoria Press.

21A BUSINESS PERSONALS

BIRK'S
JEWELLERS - SILVERSMITHS
Jewellery and silverware, worn or damaged, skilfully repaired or made over by Birk's craftsmen. All watch [illegible] all types of beads restrung. Diamond and precious stone jewellery sold on consignment. Estimates gladly given without obligation.
706 Yates St. 2-4241

IF YOU HAVE A MORTGAGE OR an agreement on which you are collecting monthly payments but would like to sell your equity for immediate cash, call Eric Gharman, Northwestern Securities of Victoria Ltd. 4-8054.

ATTENTION! CALL US FOR A complete overhaul of your sewing machine 4-3021 A. E. Taylor & Co 616 Fort Street

FUR REPAIR SERVICE. FUR COAT remodelling and repairs a specialty. Call and deliver. Paul 205 Beach Drive, 2-3380.

LADIES—YOUR HUSBAND'S SUIT can be remodelled to fit you! See Morisse, 2630 Douglas St. 3-2038

BUY PHOTOGRAPHS FOR GIFTS Campbell Studio 640 Fort. 3-5934

HANDWRITING ANALYZED. SEND stamped envelope, 305 Cadillac.

24 MUSIC

JOYCE M. HUNT, TEACHER OF singing. Young beginners a specialty. Private and class lessons. 2-6505 evenings; 2113 Foul Bay Rd.

MUSIC
Georgena May Dickason
Teacher of piano and voice
1912 Davie Street (Jubilee) 3-0449

25 DANCING

THE BARCLAY'S DANCE STUDIO Present
FALL DANCING COURSES
Begin Immediately
To dance: FOX TROT—WALTZ—RUMBA—SAMBA—TANGO MAMBO
Hours 11 a.m. to 10.15 p.m. daily. Saturday close 4.30 p.m.
THE BARCLAY'S DANCE STUDIO LTD.
647 Fort St. Phone 5-1496

ACADEMY BALLROOM DANCING. Private lessons daily. Classes adult and junior. Waltz, quickstep, foxtrot, tango, Latin American. Rates on application. 3-1643, 1012 Douglas.

THERESA'S SCHOOL OF DANCing. Room 8, 749 Broughton. Tap, ballet, etc. Res., 5-2093.

27 FUEL

COAL

BUDGET SPECIAL
¼-Ton Drum Egg
2 Sacks Kindling — $7.50 Delivered
¼-Ton Briquettes, 2 sacks Kindling—$8.50. Delivered
Coal - Firelogs

HARKNETT FUEL LTD.
737 PANDORA AVE. 4-2647

HIGHEST QUALITY COAL. SAVE up to 75c ton August. McLeod River, Galt, Midland, Commander, Gasco and Canmore Briquets. Buy from the old established dealer. Richard Hall & Sons. 3-1431.

FEATURING McLEOD RIVER EGG coal. Cameron Active Fuels Ltd., 723 Cormorant. 3-3121, 3-5343.

PROPANE GAS

PACIFIC PROPANE LIMITED
2012 DOUGLAS 2-8711

MARKET FOR MERCHANDISE
For greater profits through classified ads. For an ad writer, call 3-4111.

RADIO PROGRAM LISTINGS

(These program listings are as supplied by the stations themselves and The Times is not responsible for last minute changes or other alterations.)

SATURDAY NIGHT PROGRAMS

	CKDA 1280 kc	CJVI 900 kc	CBU 690 kc	KIRO 710 kc	KOMO 1,000 kc	CJOR 600 kc	CKWX 980 kc	
6.00	News; Sport	Back to Erin	A Touch of	KIRO Calling	Monitor	Easy Listening	News	6.00
6.15	Great Hits	Back to Erin	Grease Paint	KIRO Calling	Monitor	Easy Listening	Sports Desk	6.15
6.30	News; Great Hits	Fol. Songs of	Symphonic Band	KIRO Calling; Wther	Grand Ole Opry	Supper Serenade	News; Parade	6.30
6.45	Great Hits	North America	Symphonic Band	News	Grand Ole Opry	Parliament Hill	Parade of Hits	6.45
7.00	News; Great Hits	Road to Isles	News; Yarns	Tom Harmon	Monitor	Mart Kenney	News; Weather	7.00
7.15	Great Hits	Road to Isles	Berkshire Festival	Blue Serenade	Monitor	Mart Kenney	Talk	7.15
7.30	Island Barn Dance	Cafe Continental	Berkshire Festival	Indictment	Monitor	Brant Inn Orch.	Enterprise	7.30
7.45	Island Barn Dance	Cafe Continental	Berkshire Festival	Indictment	Monitor	Brant Inn Orch.	Press Gallery	7.45
8.00	News; Barn Dance	News; Weather	Hotel Downbeat	Fort Laramie	Monitor	News; Music	News	8.00
8.15	Island Barn Dance	Scandinavian Music	Hotel Downbeat	Fort Laramie	Monitor	Racing Hilites	Sammy Kaye	8.15
8.30	Island Barn Dance	Music of England	Bergen Festival	At the Chase	Monitor	Police Blotter	Hawaii Calls	8.30
8.45	Island Barn Dance	Music of England	Bergen Festival	At the Chase	Monitor	Police Blotter	Hawaii Calls	8.45
9.00	News; Rock 'n' Roll	Varieties	Bergen Festival	Music Treasury	Ted Heath	Town Meeting	News; True	9.00
9.15	Rock 'n' Roll	Varieties	Bergen Festival	Music Treasury	Ted Heath	Town Meeting	Detective Mystery	9.15
9.30	Rock 'n' Roll	Sports Parade	Prairie Schooner	New Orleans Jazz	Jane Pickens	Town Meeting	Official Detective	9.30
9.45	Rock 'n' Roll	Sports Parade	Prairie Schooner	Band	Jane Pickens	Town Meeting	Official Detective	9.45
10.00	News; Weather	News; Weather	News	Summer in St.	Saturday Night	News	News	10.00
10.15	Rock 'n' Roll	Memory Lane	Armdale Chorus	Louis	Dance Date	Racing Hilites	Church	10.15
10.30	Rock 'n' Roll	Memory Lane	Master of Melody	Orchestra	Saturday Night	Racing Hilites	Close of Day	10.30
10.45	Rock 'n' Roll; Sport	Memory Lane	Master of Melody	Orchestra	Dance Date	Music; Sport	Chapel Chimes	10.45
11.00	News; Party	News; Sport	Hot Air	World Final	Saturday Night	News; Juke Box	News; Sport Desk	11.00
11.15	House Party	Memory Lane	Hot Air	Music Till Midnite	Dance Date	Juke Box	Date With Bob	11.15
11.30	House Party	Memory Lane	Hot Air	Music Till Midnite	Contrasts in Music	Juke Box	Date With Bob	11.45
11.45	House Party	Memory Lane	Hot Air; News	Music Till Midnite	Contrasts in Music	Juke Box; News	Date With Bob	11.30

SUNDAY PROGRAMS

	CKDA	CJVI	CBU	KIRO	KOMO	CJOR	CKWX	
8.00	News; Morning	News	News; Theme	News; Church	Monitor	Wings of Healing	News	8.00
8.15	Top of Morning	Salvation Army	and Variation	Church of the Air	Monitor	Wings of Healing	Salvation Army	8.15
8.30	Top of Morning	Salvation Army	Theme and Variation	Salt Lake Tabernacle	Bible Study Hour	Waltz Festival	Back to God	8.30
8.45	Top of Morning	Brother John	Theme and Variation	Salt Lake Tabernacle	Bible Study Hour	Hebrew Christian	Back to God	8.45
9.00	News; Sports	News; Funnies	BBC News	Light and Life Hour	Comic Man	Frank and Ernest	News; School	9.00
9.15	Fred Waring	Funnies	Uncle Dan	Light and Life Hour	Comic Man	British Israel	Sunday School	9.15
9.30	Ames Bros.	PTA	Harmony Harbor	Old-Fashioned	Voice of Prophecy	Lutheran Hour	Voice of Prophecy	9.30
9.45	Ames Bros.	Parliament Hill	Harmony Harbor	Revival Hour	Voice of Prophecy	Lutheran Hour	Voice of Prophecy	9.45
10.00	News; Music	News; Concert	Gardens; Weather	Old Fashioned	Gospel Hour	British Israel	Bible Institute	10.00
10.15	Scandinavian Music	Sunday Concert	Digger Jones	Revival Hour	Religious News	Brother Ralph	Bible Institute	10.15
10.30	Tides of Music	Sunday Concert	Songs of Praise	Sunday Serenade	Eternal Light	Brother Ralph	Bible Institute	10.30
10.45	Tides of Music	Sunday Concert	Songs of Praise	World Affairs	Eternal Light	Music; News	Bible Institute	10.45
11.00	News; Church	Church Broadcast	Chamber Music	World Music	Monitor	Metropolitan	News	11.00
11.15	Church Service	Church Broadcast	Chamber Music	Festivals	Monitor	Tabernacle	United Church	11.15
11.30	Church Service	Church Broadcast	Religious Period	World Music	Monitor	Metropolitan	United Church	11.30
11.45	Church Service	Church Broadcast	Religious Period	Festivals	Monitor	Tabernacle	United Church	11.45
12.00	News; Good Old Days	News	World Festivals of	World Music	Monitor	Metropolitan	News	12.00
12.15	Good Old Days	Matinee	Music	Festivals	Monitor	Sunday Revue	Showtime	12.15
12.30	Bonnie Scotland	News; Weather	World Festivals of	Columbia Presents	Music	Sunday Revue	Hawaii Calls	12.30
12.45	Bonnie Scotland	Luncheon Singsong	Music	Columbia Presents	Music	News	Hawaii Calls	12.45
1.00	News; Lombardo	News; Classics	World Festivals of	Woolworth Hour	News; Monitor	Church of the Air	News; Music	1.00
1.15	Guy Lombardo	Classics in Song	Music	Woolworth Hour	Monitor	Four Square Gospel	House of Music	1.15
1.30	Eddie Fisher	Church of Air	Critically Speaking	Woolworth Hour	Monitor	Nat. Church of Air	House of Music	1.30
1.45	Eddie Fisher	Church of Air	Critically Speaking	Woolworth Hour	Monitor	Nat. Church of Air	House of Music	1.45
2.00	News; Hit Parade	Roundabout	Music Diary	News; Serenade	Monitor	Call of China	Viewpoints	2.00
2.15	Hit Parade	Roundabout	Music Diary	Sunday Serenade	Monitor	Bamboo Terrace	Viewpoints	2.15
2.30	Hit Parade	Famous Voices	Canadian Scene	Sunday Serenade	Monitor	Summer Song	Parade of Hits	2.30
2.45	Hit Parade	Famous Voices	Canadian Scene	Sunday Serenade	Monitor	Summer Song	Parade of Hits	2.45
3.00	News; Songs We	To Be Announced	News; Weather	Italian-U.S. Hour	Monitor	Woolworth Hour	News; Hits	3.00
3.15	Remember	To Be Announced	UN on Record	Italian-U.S. Hour	On the Line	Woolworth Hour	Parade of Hits	3.15
3.30	Norm Pringle Show	To Be Announced	"Word of the Lord"	Italian-U.S. Hour	Meet the Press	Woolworth Hour	Parade of Hits	3.30
3.45	Norm Pringle Show	To Be Announced	The Commodores	Italian-U.S. Hour	Meet the Press	Woolworth Hour	Parade of Hits	3.45
4.00	News; Harmony	Sunday Driver	Winnipeg Concert	News; Miller	Monitor	Postcards in	News; Hits	4.00
4.15	Harmony Highway	Driver; News	Winnipeg Concert	Mitch Miller	Monitor	Melody	Parade of Hits	4.15
4.30	Kiddie Kapers	Piano Portraits	Winnipeg Concert	Mitch Miller	Monitor	Hour of Decision	Parade of Hits	4.30
4.45	Kiddie Kapers	Piano Portraits	Winnipeg Concert	Mitch Miller	Monitor	Billy Graham	Parade of Hits	4.45
5.00	News; Hits	News; DJ For a Day	Sunday Chorale	D-J, U.S.A.	Monitor	Revival Hour	News; Hits	5.00
5.15	Western Hits	DJ For a Day	Sunday Chorale	D-J, U.S.A.	Monitor	Revival Hour	Parade of Hits	5.15
5.30	Western Hit	Melody Bouquet	Tess of the	CBS Newsroom	Monitor	Revival Hour	Family Theatre	5.30
5.45	Western Hits	News and Sport	d'Urberville	CBS Newsroom	Monitor	Revival Hour	Family Theatre	5.45
6.00	News; Sports	Holiday Highway	Capital Report	Meet Corliss Archer	News; Monitor	News	News	6.00
6.15	Pres. Pleasure	Holiday Highway	Capital Reprt.; Wthr	Meet Corliss Archer	Monitor	Music	This Week	6.15
6.30	Pres. Pleasure	Holiday Highway	Radio Playhouse	Two For the Money	Monitor	The Pleasant	Capital City	6.30
6.45	Pres. Pleasure	Holiday Highway	Radio Playhouse	Two For the Money	Monitor	Mr. Parker	Sam Ross	6.45
7.00	News; Wayne King	Sunday Summary	CBC News	FBI in Peace and	Monitor	Bod's Scrapbook	Music Hall	7.00
7.15	Wayne King	Ralph Pashley	Review Speaker	War	Monitor	Bod's Scrapbook	Music Hall	7.15
7.30	Lawrence Welk	Mantovani	Little Symphonies	Gunsmoke	Forum	Christ Church	Church	7.30
7.45	Lawrence Welk	Mantovani	Little Symphonies	Gunsmoke	Forum	Christ Church	Church	7.45
8.00	News; Perry Como	News; Weather	Summer Stage	Face the Nation	News; Monitor	Christ Church	Church	8.00
8.15	Perry Como	Vienna Dreams	Summer Stage	Face the Nation	Monitor	Christ Church	Church	8.15
8.30	Freddy Martin	Album of Favorites	Tapestry in Music	Juke Box Jury	Monitor	Gospel Hour	Boston Blackie	8.30
8.45	Freddy Martin	Album of Favorites	Tapestry in Music	Juke Box Jury	Monitor	Gospel Hour	Boston Blackie	8.15
9.00	News; Music	Encore	Three on a Date	Juke Box Jury	Stars in Action	News; City Mike	It's a Crime	9.00
9.15	Music Memories	Encore	Three on a Date	Juke Box Jury	Stars in Action	Melochrino Strings	It's a Crime	9.15
9.30	Music Memories	Reginald Stone	Vesper Hour	Orchestra	Hour of Decision	Famous Voices	Treasury Agent	9.30
9.45	Music Memories	Reginald Stone	Vesper Hour	Orchestra	Hour of Decision	Famous Voices	Treasury Agent	9.45
10.00	News; Party	News; Weather	News	City Hospital	Chapel Hour	News	News	10.00
10.15	House Party	Melachrino Strings	Lucretius	City Hospital	Chapel Hour	Lighthouse of Hope	Music Dreams	10.15
10.30	House Party	Billy Graham	Rimanoczy Quartet	Hour of Decision	Let's Go to Town	Lighthouse of Hope	Close of Day	10.30
10.45	Party; Sports	Billy Graham	Rimanoczy Quartet	Hour of Decision	Bob Crosby	Interlude	Chapel Chimes	10.45
11.00	News; Party	News; Sports	Music & Watrn. Man	News	News	Dreamstreet	News; Sport Desk	11.00
11.15	House Party	Melody Journey	Music and Western	Invitation to Learn.	Weather	Dreamstreet	Midnite Music	11.15
11.30	House Party	Melody Journey	Man	Invitation to Learn.	Catholic Hour	Dreamstreet	Midnite Music	11.30
11.45	House Party	Melody Journey	News; Weather	Concert Hall	Catholic Hour	Dreamstreet; News	Midnite Music	11.45

MONDAY PROGRAMS

	CKDA	CJVI	CBU	KIRO	KOMO	CJOR	CKWX	
8.00	News; Sports	News; Breakfast Show	News; Weather; Good	News; C. and C.	Dial 1000	News	News; Sports Desk	8.00
8.15	Top O' Morn	Breakfast Show	Morning Music	Clifford and Clark	Dial 1000; News	Time and Tunes	Ron Robinson	8.15
8.30	News; Top O' Morn	News; Breakfast Show	Morning Music	News; C. and C.	Radio Parade	Billy Browne	News; Robinson	8.30
8.45	Roving Reporter	Breakfast Show	Morning Music	Clifford and Clark	Dial 1000	Billy Browne	Ron Robinson	8.45
9.00	News; Lombardo	News; Memories	BBC News Comment	Clifford and Clark	News; Dial 1000	News; Browne	News; Welk	9.00
9.15	Guy Lombardo	Book of Memories	Good Neighbor	News, Weather, Sport	Dial 1000	Billy Browne	Lawrence Welk	9.15
9.30	Meet the People	Aunt Mary	Laura Limited	David Valle	Dial 1000	PGE Opening	Lawrence Welk	9.30
9.45	Meet the People	Dr. Paul	Composer's Corner	Howard Miller	Dial 1000	Ceremonies	Lawrence Welk	9.45
10.00	News; Cash Clues	News; Six For One	Morning Visit	Wendy Warren	Dial 1000	News; Homemakers	News; Como	10.00
10.15	Cash Clues	Six For One	Holiday With Music	Backstage Wife	Dial 1000	Homemakers	Perry Como	10.15
10.30	Cash Clues	Musical Holiday	Holiday With Music	Helen Trent	Garden Guide	Homemakers	Perry Como	10.30
10.45	Cash Clues	Let's Go to Eaton's	Invitation to Waltz	News	Katherine Wise	Homemakers	Perry Como	10.45
11.00	News; Lawrence Welk	News; Eddie Fisher	Melodic Moods	Road of Life	NBC Bandstand	News; Man in House	News; Waltz	11.00
11.15	Lawrence Welk	Top Tunes	Kindergarten	Aunt Jenny	NBC Bandstand	Man in House	Waltztime	11.15
11.30	Top 50	Lawrence Welk	Personal Choice	Young Dr. Malone	NBC Bandstand	The Mortimers	Waltztime	11.30
11.45	Top 50	Lawrence Welk	Personal Choice	Guiding Light	NBC Bandstand	The Mortimers	One Man's Family	11.45
12.00	News; Top 50	News; Freeland's	Personal Choice	Right to Happiness	NBC Bandstand	News; Racing	News; Weather	12.00
12.15	Top 50	Free Lunch	News; Showcase	Aunt Mary	NBC Bandstand	Kiddies' Karnival	Music For Millions	12.15
12.30	News; Sport	News; Weather	Farm Broadcast	Norah Drake	NBC Bandstand	Kiddies' Karnival	News; Music	12.30
12.45	Top 50	Singsong	News; Weather	Pat Buttram	NBC Bandstand	News Around Home	Music For Millions	12.45
1.00	[illegible]	[illegible]	[illegible]	[illegible]	[illegible]	[illegible]	[illegible]	[illegible]
1.15	[illegible]	[illegible]	Man	Cecil Solly	Farm News	House of Music	Startime	1.15
1.30	Top 50	On the March	Music and Western	House Party	NBC Bandstand	House of Music	Red White Blue	1.30
1.45	Top 50	Song Shop	Man	House Party	NBC Bandstand	House of Music; News	Red White Blue	1.45
2.00	News; Top 50	News; Six For One	Afternoon Concert	Arthur Godfrey	5-Star Matinee	Take It Easy	News; Nina	2.00
2.15	Top 50	Six For One	Afternoon Concert	Arthur Godfrey	5-Star Matinee	Take It Easy	Neighbor Nina	2.15
2.30	Top 50	Make Believe	Matinee	Arthur Godfrey	Hilltop House	Take It Easy	Neighbor Nina	2.30
2.45	Top 50	Ballroom	Matinee	Arthur Godfrey	Pepper Young	Take It Easy	Neighbor Nina	2.45
3.00	News; Pringle	News; Ballroom	Matinee	Arthur Godfrey	Woman in House	Take It Easy	News; Lombardo	3.00
3.15	Norm Pringle	Make	Matinee	Arthur Godfrey	Mary McBride	Take It Easy	Lombardo Time	3.15
3.30	Norm Pringle	Believe	Favorites	Chef Gino	Fred Waring	House Party	Sammy Kaye	3.30
3.45	Norm Pringle	Ballroom	Today's Music	Percy Faith	Fred Waring	House Party	Sammy Kaye	3.45
4.00	News; Pringle	News; Ballroom	Today's Music	Ruth Ashton	Cafe Lounge	News; Teens	News; Rhythm	4.00
4.15	Norm Pringle	Ballroom	Today's Music	Time For Music	Cafe Lounge	Theme For Teens	Rhythm Pals	4.15
4.30	Kiddie Kapers	Rolling Home	Time For Fable	Judith Lane	Dial 1000	Theme For Teens	Rhythm Pals	4.30
4.45	Kiddie Kapers	Rolling Home	Hidden Pages of Air	Bob Nichols	Dial 1000	Theme for Teens	Rhythm Pals	4.45
5.00	News; Sheriff	News; Home	Summer Skies	Ed R. Murrow	Dial 1000	Hit Parade	News; Hits	5.00
5.15	The Sheriff	Rolling Home	Summer Skies	Nth West Roundup	Bob Nichols	Racing	Parade of Hits	5.15
5.30	News; Sheriff	Rolling Home	Traffic Jamboree	Nth West Roundup	Dial 1000	Hit Parade	Parade of Hits	5.30
5.45	The Sheriff	News; Sports	News; Byline	Goss News	Dial 1000	Hit Parade; News	Parade of Hits	5.45
6.00	News; Sport	Bright Star	Rawhide	Ed R. Murrow	Dial 1000	Easy Listening	News	6.00
6.15	Great Hits	Bright Star	Roving Reporter	Northwest Roundup	News	Easy Listening	Sports Desk	6.15
6.30	News; Great Hits	News Commentary	Don Messer	News; Weather	Sports	Ex-Minus One	News; Parade	6.30
6.45	Great Hits	Quiz Club	Don Messer	Frank Goss	Elmer Peterson	Ex-Minus One	Parade of Hits	6.45
7.00	News; Great Hits	Quiz Club	News Roundup	Tom Harmon Sports	Spotlight Review	Hi Fi Concert Hour	News	7.00
7.15	Great Hits	Quiz Club	Talk	Lowell Thomas	Alex Drier	Hi Fi Concert Hour	B.C. Lions	7.15
7.30	Great Hits	Hometowners	Summer Fallow	Amos 'n' Andy	The Big Sound	Hi Fi Concert Hour	Eddie Cantor	7.30
7.45	Great Hits	Hometowners	Summer Fallow	Amos 'n' Andy	The Big Sound	Hi Fi Concert Hour	Eddie Cantor	7.45
8.00	News, Sports	News Weather	Rhythm Pals	Godfrey's Talent	Chet Huntley	News; City Mike	News	8.00
8.15	Telopinion	Vienna Dreams	Rhythm Pals	Scouts	Walter Reuther	Racing	Cecil Solly	8.15
8.30	Island Barn Dance	Cal Jackson	CBC Symphony	Bing Crosby	Operation	Opportunity	Rosemary Clooney	8.30
8.45	Island Barn Dance	Cal Jackson	CBC Symphony	Johnny Dollar	Entertainment	Knocks	Rosemary Clooney	8.45
9.00	News; Memories	Fighting Words	CBC Symphony	News; Arnold	To Be Announced	Fighting Words	City Editor	9.00
9.15	Memories in Music	Fighting Words	CBC Symphony	Eddie Arnold	To Be Announced	Fighting Words	City Editor	9.15
9.30	Memories in Music	Mr. District Attorney	Distinguished	Romance	To Be Announced	Four by Four	Crime Doesn't Pay	9.30
9.45	Memories in Music	Mr. District Attorney	Artists	Romance	To Be Announced	Four by Four	Crime Doesn't Pay	9.45
10.00	News; Weather	News; Weather	News	KIRO Calling	Telephone Hour	News; Home	News	10.00
10.15	House Party	Memory Lane	Bev Foster	KIRO Calling	Telephone Hour	Racing; Music	Music For Dreaming	10.15
10.30	House Party	Memory Lane	Boon Companions	Capital Cloakroom	World Affairs	Music	Close of Day	10.30
10.45	House Party; Sport	Memory Lane	Boon Companions	Capital Cloakroom	World Affairs	Music; Sport	Chapel Chimes	10.45
11.00	News; Party	News; Sports	Midnite Concert	World Final	News	News; Dreamstreet	News; Sports	11.00
11.15	House Party	Memory Lane	Midnite Concert	Music Till Midnight	Local News	Dreamstreet	Date With Bob	11.15
11.30	House Party	Memory Lane	Midnite Concert	Music Till Midnite	Job Finder	Dreamstreet	Date With Bo	11.30
11.45	House Party	Memory Lane	Concert; News	Music Till Midnite	Guest Star	Dreamstreet	Date With Bob	11.45

TUESDAY PROGRAMS

	CKDA	CJVI	CBU	KIRO	KOMO	CJOR	CKWX	
8.00	News; Sports	News	News; Bill Good	News; C and C	Dial 1000	News	News; Sports	8.00
8.15	Top O'Morn	Breakfast Show	Morning Music	Clifford and Clark	News	Time and Tunes	Robinson	8.15
8.30	News; Top O'Morn	News; Breakfast	Morning Music	News; C. and C	Radio Parade	Billy Browne	News; Robinson	8.30
8.45	Roving Reporter	Show	Morning Music	Clifford and Clark	Morn. Report	Billy Browne	Robinson	8.45
9.00	News; Lombardo	News; Memories	BBC News; Commnt.	Clifford and Clark	News; Dial 1000	News; Browne	News; Welk	9.00
9.15	Guy Lombardo	Book of Memories	Aunt Lucy	News; Weather; Sprt	Dial 1000	Billy Browne	Lawrence Welk	9.15
9.30	Meet the People	Aunt Mary	Laura Limited	David Valle	Garden Guide	Sammy Kaye	Safety Junction	9.30
9.45	Meet the People	Dr. Paul	Composers' Corner	Howard Miller	Dial 1000	Sammy Kaye	Lawrence Welk	9.45
10.00	News; Cash Clues	News; Six for One	Morning Visit	Wendy Warren	News	News; Homemakers	News; Como	10.00
10.15	Cash Clues	Six for One	Good Neighbor	Backstage Wife	Dial 1000	Homemakers	Perry Como	10.15
10.30	Cash Clues	Musical Holiday	Good Neighbor	Helen Trent	Garden Guide	Homemakers	Perry Como	10.30
10.45	Cash Clues	Let's Go to Eaton's	Invitation to Waltz	News	Katherine Wise	Homemakers	Perry Como	10.45
11.00	News; L. Welk	News; Eddie Fisher	Melodic Moods	Road of Life	Weekday	News; Man in House	News; Waltz	11.00
11.15	Lawrence Welk	Top Tunes	Kindergarten	Aunt Jenny	Weekday	Man in House	Kate Aitken	11.15
11.30	Top 50	Lawrence Welk	Personal Choice	Dr. Malone	Weekday	The Mortimers	Waltztime	11.30
11.45	Top 50	Lawrence Welk	Personal Choice	Guiding Light	Weekday	The Mortimers	One Man's Family	11.45
12.00	News; Top 50	News; Freeland's	Personal Choice	Right to Happiness	Weekday	News; Melodies	News	12.00
12.15	Top 50	Free Lunch	News; Showcase	Aunt Mary	Weekday	Kiddies' Karnival	Music for Millions	12.15
12.30	News; Sports	News; Weather	Farm Broadcast	Nora Drake	News Weekday	Kiddies' Karnival	News; Music	12.30
12.45	Top 50	Singsong	Farm; Marine News	Pat Buttram	Weekday	News; Around Home	Music for Millions	12.45
1.00	News; Top 50	News; Quiz	Afternoon Concert	News	News	House of Music	News; Star Time	1.00
1.15	Top 50	On the March	Afternoon Concert	Cecil Solly	Farm News	House of Music	Star Time	1.00
1.30	Top 50	On the March	Afternoon Concert	House Party	Vanity Fare	House of Music	Red White Blue	1.30
1.45	Top 50	Song Shop	Afternoon Concert	House Party	Vanity Fare	Music; News	Red White Blue	1.45
2.00	News; Top 50	News; Six For One	Afternoon Concert	Arthur Godfrey	Five-Star Matinee	Take It Easy	News; Nina	2.00
2.15	Top 50	Six For One	Today's Guest	Arthur Godfrey	Five-Star Matinee	Take It Easy	Neighbor Nina	2.15
2.30	Top 50	Make Believe	Matinee	Arthur Godfrey	Hilltop House	Take It Easy	Neighbor Nina	2.30
2.45	Top 50	Ballroom	Matinee	Arthur Godfrey	Pepper Young	Take It Easy	Neighbor Nina	2.45
3.00	News; Pringle Show	News; Make	Matinee	Arthur Godfrey	Woman in House	Take It Easy	News; Lombardo	3.00
3.15	Norm Pringle Show	Believe Ballroom	Matinee	Arthur Godfrey	Mary McBride	Take It Easy	Lombardo Time	3.15
3.30	Norm Pringle Show	Make Believe	Favorites	Chef Gino	Fred Waring	House Party	Sammy Kaye	3.30
3.45	Norm Pringle Show	Ballroom	Today's Music	Percy Faith	Fred Waring	House Party	Sammy Kaye	3.45
4.00	News; Pringle	News; Ballroom	Today's Music	Ruth Ashton	Local News	News; Teens	News; Rhythm	4.00
4.15	Norm Pringle Show	Ballroom	Today's Music	Time for Music	Dial 1000	Theme For Teens	Rhythm Pals	4.15
4.30	Kiddie Kapers	Rolling Home	Magic Carpet	News; Songtime	Dial 1000	Theme For Teens	Rhythm Pals	4.30
4.45	Kiddie Kapers	Rolling Home	Story Teller	Housewives League	Dial 1000	Theme for Teens	Rhythm Pals	4.45
5.00	News; Sheriff	News	Summer Skies	Housewives League	Dial 1000	Hit Parade	News; Today's Hits	5.00
5.15	The Sheriff	Rolling Home	Summer Skies	Time for Music	Dial 1000	Hit Parade	Today's Hits	5.15
5.30	News; Sheriff	Rolling Home	Traffic Jamboree	Judith Lane	Dial 1000	Hit Parade	Today's Hits	5.30
5.45	Sheriff; Weather	News; Sports	News; Byline	Bob Nichols	Dial 1000	Hits; News	Today's Hits	5.45

27 FUEL

WOOD AND SAWDUST

SAWDUST
There is a shortage of wood. Put sawdust burners in now and we will supply you with sawdust the year round. Get your sawdust now—remember last winter when you had to pay fabulous prices—$20 to $25 for 2 units. We are the only company which can keep you supplied all winter. We are handling 70 to 80 units a day and are getting our sawdust from Acme Sawmills, Plumper Bay Sawmills and by the carload from Hillcrest Lumber Co.
2 UNITS BY BLOWER $14.00
3 UNITS BY BLOWER $21.00
2½ UNITS BY BULK $12.50
We recommend Hillcrest Sawdust for kitchen ranges and poor draft. It costs only 50 cents more per unit.
USE OUR BUDGET PLAN — NO DOWN PAYMENT — PAY AS LITTLE AS $5.00 A MONTH
DHILLON FUEL CO.
2-3811 580 JOHN STREET 3-3811

Ideal Fuel Co.
2 UNITS BLOWER $14
4 UNITS BLOWER $28
2½ UNITS BLOWER $16
2 Cords 2-3-4' $10
2 CORDS CEDAR $8
12-in. Millwood Orders Taken
2-4622, 2-2832

DRYLAND FIR SAWDUST
Guaranteed year-round supply. By blower or bulk.
For immediate delivery, phone
SOOKE FUEL CO.
2-2211

SAWDUST
Fill your bin NOW
Guaranteed 100% fir sawdust (Best in Town)
Limited Supply Order Now
Harknett Fuel Ltd.
737 Pandora Ave. 4-2647

COARSE FIR SAWDUST
DRY FIR MILLWOOD
1 CORD $15.00
EMPIRE FUEL LTD.
739 Pandora Ave. 2-2424

DRYLAND FIR WOOD
Inside fir blocks and thick bark slabs. Immediate delivery. Phone
SOOKE DRY WOOD CO.
2-2211

1 Unit Fir—Blower, Screened $6.50
2 Units Bulk Screened $10.00
Langford Fuel — 3-5910

BONE DRY MILLWOOD 12" AND 2' Good cedar for kindling; also shavings for farm. Immediate delivery. O.K. Fuel 4-2452.

DRY FIR, 12" 1 LOAD $11.50; Dry pine, 1 load $9.50. Dry cedar, 1 load $7.00. Nights only, 3-5898.

100% FIR BARK, IN ALL SIZES; burns like coal; limited quantity; 2½ cords $20. Kudra, 4-1755.

FIR PLYWOOD KINDLING, BONE dry. No chopping. 1½ cords, spring special, $10. Kudra, 4-1755.

BUSHWOOD, 1 FT. OR 16-IN. cordwood, $16; 2 ft. cordwood, $15. Phone 3-9713.

NO. 1 FIR SAWDUST, SACKED and bulk. C. D. Shaw, 2-4504.

28 A BUILDING SUPPLIES

"FOREST" CEDAR SIDING
A Western Red Cedar Specialty
Made in Victoria
This attractive and substantial cedar siding comes in two grades, Supreme and Quality, and your choice of rough or smooth face. "Forest" Cedar Siding can be oiled, stained or painted. Specify "Forest" Cedar Siding.
Manufactured by
BRITISH COLUMBIA FOREST PRODUCTS LTD.
(VICTORIA SAWMILL DIVISION)
Phone 2-7221
371 GORGE ROAD E.

BUILDERS SASH & DOOR LTD.
COMPLETE MILLWORK SERVICE
SASH—Wood, Galvanized, Aluminum
DOORS—Panel, Slab, Mahogany.
FRAMES — Window and Door Frames of Every Size.
CABINETS — Kitchen Cabinets in Fir, Mahogany, Birch
ESTIMATES — Free from your blueprints. We call and measure on the job.
Hardwood Lumber
Imported Plywoods
Boat Lumber
BUILDERS SASH & DOOR LTD.
150 Garbally Road 2-3171 2-3172
Open Saturdays till 12.30

Repair Your Furnace Now
We specialize in all types of materials to repair or install your furnace. If you need help, take advantage of our free expert advice. See us for a complete line of Builders' Supplies and inspect our complete line of Goldblatt Tools and Muller Mixers.
ISLAND BUILDING SUPPLY COMPANY
575 Gorge Road East Phone 2-5178
(Opposite B.C. Electric Bus Depot)

FENCING FOR LESS
Plywood Projects and Plans
50 ft. of fencing and nails at $15.50
12'x20' garage complete $146.50
Saanich Lumber Yards
Open ALL DAY SATURDAY
"From Producer to You"
1041 Douglas Street 5-2486-7
Eves 4-3508

DRYSDALE'S
SPECIALISTS IN CEDAR OR FIR SASH AND WINDOWS
For your protection all our Sash are dipped in Tim-Ber-Lox to protect against rot, warping and shrinking.
Let us measure your openings and quote you a price.
Drysdale Sash and Door Co. Ltd.
1720 Cook St. Phone 4-4411

MILL-RUN 2x4 AND 2x6, MIXED species, $40 per thousand, Rock Bay Lumber Co., phone 3-3821, evenings, 3-8601.

28 A BUILDING SUPPLIES

STEWART & HUDSON Ltd.
MEMBER RETAIL LUMBERMEN'S ASSOCIATION

BEAT FALL RAINS
Do those outside jobs now — fix gutters — roofs — paint while wood is dry. We have a complete selection of all weatherproofing needs. Pacific Paint—used for years by hundreds of satisfied customers—not a sale item but a quality paint. Interior and exterior—gloss or flat.

Per gallon	$4.75
Per quart	1.29
Pacific Shingle Stain. Red, brown, green. Per gallon	$2.75
Liquid Roof Cement, cold application. Per gallon	$2.08
Plastiseal Asbestos Roof Coating	$2.28
Plastigum for cementing holes in roofs, patching gutters, etc. Pint, 45c. Quart 80c. Gallon	$2.05
2" Downspouts, 10' long	$1.65
2" Downspout Elbows	.35
3x4 Clear Gutter, foot	.31
4x4 Clear Gutter, foot	.40
2-Ply Roll Roofing	3.45
3-Ply Roll Roofing	4.20
Slate Surfaced Roofing	5.35

INSULATE

Zonolite Loosefill, 25 sq. ft.	$1.58
2" Gyproc Wool, 70 sq. ft.	4.90
Aluminum Foil, 2 sides roll, 250 sq. ft.	6.95
Miro-Cell Corrugated Board—aluminum faced. Carton 250 sq. ft.	14.98

PLYWOOD

48"x72"x¼" Sanded Deegrade	$2.45
48"x84"x¼" Sanded Deegrade	2.95
36"x96"x¼" Sanded Deegrade	2.45
48"x72"x⅜" Sanded Deegrade	2.95
48"x84"x⅜" Sanded Deegrade	3.55
36"x96"x⅜" Sanded Deegrade	2.95
48"x72"x½" Sanded Deegrade	4.35
48"x72"x⅝" Sanded Deegrade	5.25
48"x72"x5/16" Unsanded Deegrade	1.95
48"x96"x⅜" Unsanded Deegrade	3.89
4¼x4¼ Glazed Hearth Tile. Choice of colors. Per square foot	.95c
True-Mix Gravel and Cement. Bag	$ .95
True-Mix Sand and Cement. Bag	$1.25

Color Tred Concrete Paint—withstands water—hard-wearing. Can be painted on fresh concrete. Red, Green or Grey.

Per quart	$2.85
Per gallon	9.75

Hippo Oil Floor Varnish—no waxing required.

Quart	$2.55
Gallon	8.60

LUMBER
1x6 and 1x8 Tongue and Groove. Low cost for sheathing walls, floors or roofs. Makes a tighter job than shiplap. Per 1,000 ft. $35.00
Sling load lots per 1,000 $32.50
1x6 ECONOMY CEDAR SHIPLAP In 1x8 size. Per 1,000 sq. ft. $37.50
Sling load lots, per 1,000 $35.00
2x4 DRESSED FIR AND HEMLOCK Economy Grade, suitable for plates, studding, bracing, etc. per 1,000 ft. $35.00
Slingload lots, per 1,000 $32.50
PREMIUM SHIPLAP
Popular priced shiplap can be substituted for No. 3 on many jobs. Cheaper, too.
1x6 and 1x10 widths, Per M $50.00
1x8 width, per M $55.00

SIDING
Mill Run, 1x6 and 1x8 Common Drop Siding, per 1,000 ft. $45.00

SPECIAL
Dressed 2x4 Economy Grade. All 8 feet long for studs. Per 1,000 ft. $35.00

YELLOW CEDAR PANELLING
Vee-Edge Pattern, Yellow Cedar. Stays light in color; permanent, decorative, knotty pine effect. Can be used exterior or interior. 1x6, 1x8, 1x10 widths per 100 ft. $12.50

DON'T FORGET
The big Labor Day weekend holiday is next week—the last big holiday with daylight saving to do those jobs. Remember to order early in the week—and to be sure of delivery orders must be in by Thursday.

BUDGET TERMS ON HOME IMPROVEMENTS REPAIRS — REMODELLING

STEWART & HUDSON LTD.
2-2171 — 2-2612
405 GORGE ROAD
OPEN ALL DAY SATURDAY
LOTS OF FREE PARKING
Also at
DUNCAN LADYSMITH NANAIMO PORT ALBERNI

BUILDING SUPPLIES
TO SUIT YOUR PURSE and PURPOSE
MILLWORK SERVICE
LUMBER
CABINETS, COUNTERS
RESOLITE PLASTIC PANELS
INSULATIONS
BAPCO PAINTS
ROOFING and BUILDING PAPERS
BOAT LUMBER
WE DELIVER ANYWHERE ON SHORT NOTICE
4-7614 4-3613
R. A. GREEN LUMBER CO. LTD.

PLYWOOD SPECIAL

¼" 3-Ply	
8x48	.08
18x26	.21
12x96	.54
20x48	.30
⅜" 3-Ply	
6x96	.24
36x96	$2.70
½" 5-Ply	
20x48	.80
⅝" 5-PLY	
36x41	$1.15
20x48	.60
¾" 7-Ply	
10x28	.20
1¼" 9-Ply	
9x23	.26
18x60	1.35

VICTORIA RETAIL LUMBER YARD LIMITED
1901 GOVERNMENT 2-2128

SPECIAL!
Asphalt Emulsion Foundation Coating
Reg. $1.85 per gal. Now
$1.19 per gallon
(In 5-gal. quantities)
Just another bargain from our complete stock of builders' supplies.
SHAWNIGAN LUMBER YARDS LTD.
2000 GOVERNMENT CALL 2-7261

WE WILL HELP YOU
Do - It - Yourself
Langford Building Supply
8-1724 940 Goldstream Ave.

28 A BUILDING SUPPLIES

MOORE-WHITTINGTON LUMBER CO. LTD.

COOLER DAYS AHEAD!
TIME TO THINK OF
INSULATION
Save Fuel—Add Comfort
WITH
WESTROC

3" Paper Enclosed Bolts, per carton 70 sq. ft., each $4.90
3" Paper Enclosed Bolts, per carton 50 sq. ft., each $4.66
4" Paper Enclosed Bolts, per carton 35 sq. ft., each $4.[illegible]
[illegible] Pouring Wool [illegible] thick, per bag, each $1.[illegible]
Fibreglas Insulation
3" Paper Enclosed Rolls, 75 sq. ft., each $5.25
3" Paper Enclosed Rolls, 50 sq. ft., each $4.66
Zonolite Insulation, 4 cubic ft., per bag $1.55
Mira Cell Insulation, 250' per carton, per M sq. ft. $65
Alfol Aluminum Insulation, per M sq. ft. $55

BE READY FOR RAIN!
Check Gutters and Downspouts

4x4 Clear Fir Gutter, per lin ft., 40c
3" Galvanized Downspout, 10' lengths $1.60
Fibregum, pint 44c
Fibregum, quart 76c
Black Iron Gutter Nipples, each 30c
3" Galvanized Elbows, each 30c

PLYWOOD SPECIALS

4x8x¼ Factory Grade Poplar, per sheet $3.52
PLYWOOD SUITABLE FOR UNDERLAY, DRAWER BOTTOMS, CABINET BACKS, SOFFITS, LINING OF GARAGES OR BASEMENTS.
While they last a new shipment of "D" Grade Plywood:
4x8x⅜ Unsanded Sheathing "D", per sheet $3.89
4x7x⅜ Unsanded Sheathing "D", per sheet $2.93
4x6x⅜ Unsanded Sheathing "D", per sheet $2.51
4x8x⅜ Unsanded Sheathing "D", per sheet $3.37
4x7x¼ Sanded "D" Grade, per sheet $3.22
4x6x½ Sanded "D" Grade, per sheet $4.90
4x8x½ Unsanded "D" Grade, per sheet $4.86
4x8x5/16 Unsanded "D" Grade, per sheet $2.93

The Moore-Whittington Lumber Co. Ltd.
Turn West at the Roundabout Two Blocks Down Hillside
2614 BRIDGE STREET 3-7106

SIDNEY LUMBER
Limited
DO IT NOW!
Insulate with "ZONOLITE"
The Insulation with a Lifetime Guarantee
1 Bag covers 26 sq. ft. 2" thick.
ONLY $1.55
Everything to Build Anything.
SIDNEY LUMBER
Limited
2333 Government Street
Phone 2-5187, 2-5188

BUILDERS!
LOOKING FOR A BARGAIN?
HERE AT
CROWE GONNASON CO. LTD.
WE HAVE:
1x4, 6 and 8 D.D. Knotty Pine, suitable for shelving, garden furniture, etc. $80.00 M
1x8 Shiplap, economy grade $40.00 M
If bought in carrier lots, $5 M less
2x3 S4S, economy grade, for studding, etc., on sheds, summer cottages or poultry houses, $25.00 M
Nails, 2", 2½" and 3½" Common, Keg $11.25
Odd Doors $4 and up to $9
Odd Sash 50c and up
Odd Screens 50c and up
Painting? We have an outside paint in white $5.95 gallon
FREE!!
SPLATTER COVER
with every two quarts of paint you buy
2324 Government Street 3-7141

Parker, Johnston
LIMITED
1314 BROAD STREET 2-9181
"Uptown Convenience"
Complete Building Supplies
Youngstown Kitchens
Johns-Manville Insulation
Lumber—Plywood—Arborite
Floor Coverings, Roofing, etc.

PELLA ROLSCREENS
THE MODERN FLY SCREEN
Pella Wood Folding Doors
FLEXALUM TWI-NIGHTER VENETIAN BLINDS
B. T. LEIGH
736 NEWPORT 3-0685

Complete Supplies
For leaky roofs and gutters, Plastigum coatings; cements metal and roof paint, etc.
VICTORIA ROOFING & INSULATION
845 FORT 2-2331
EVENINGS, 4-4818

28A BUILDING SUPPLIES

642 QUEENS
BUILDING SUPPLIES
D GRADE
PLYWOOD
5/16 Unsanded 4'x8' Sheets $2.93
⅜ Unsanded 4'x8' Sheets $3.37
½ Unsanded 4'x8' Sheets $4.86
⅝ Unsanded 4'x8' Sheets $5.89

210 JOHNSON St. West
LUMBER
FOR BETTER CLASS HOMES
Number two common and better Douglas fir. Prices per 1,000 board measure, house bills only.
1x6" Shiplap or boards $80
1x8" and 1x10" shiplap or boards $85
2x4" dressed four sides $85
2x6" or 2x8" S2E or S4S $90
[illegible]
[illegible]
6x6 and 6x8 rough posts and beams $105
2x4" dressed, six-foot lengths only. Mill run $50
SUPERIOR GRADES
Prices per thousand board feet:
1½ x 8" Forest Cedar Siding, shorts, quality grade $50.00
2x6" S4S No. 3 common, 8-foot lengths $60.30
2 x 4" S4S No. 4 common $34.00
In carrier load lots $32.00
1 x 6" and 1 x 8" tongue and groove $74.00
In carrier load lots $72.00
1x8" shiplap $40.00
Price per lineal foot:
4x4" rough cedar 13c
5 x 5 rough cedar 20c
6x6" rough cedar 29c
6' 1x3" S4S each 7½c
6' 1x4" S4S each 10c
6' 1x6" S4S each 15c
6' 1x6" T. & G. each 15c
8-foot Imitation Siding. Each 13c
50-foot fence, complete $13.50
Everything in lumber and building supplies. We deliver anywhere. Satisfaction or your money back.
ATOM
LUMBER CO. LTD.
OPEN 8 A.M. to 5.30 P.M. Monday to Saturday
2-2249 - 2-6621. Evenings, 2-4032

500 YARDS FINE QUALITY ROAD gravel. Must be moved, only $1.80 per yard in 5 or 6-yard loads; also cement sand and gravel drainpipes etc. We also load and haul fill and earth. O.K. BUILDING & CONSTRUCTION 760 Topaz. Day 5-1812, night 4-3457

28B CLOTHING, FURS, SHOES, ETC.

LARGE VARIETY OF USED clothing, reasonable prices. Goodwill Enterprises Store No. 1 560 Yates, opp post office. 2-8315; Store No. 2 143 Menzies, 5-2832.

MAN'S DARK GREY OVERCOAT, 38-40, $15; Ladies' blouses, dresses, suits, etc. Size 16. One special suit, size 14. All top condition. 4-2882.

LADIES' WHITE BOOT ROLLER skates, size 7, good condition; $10. Phone 2-6736.

CHILDREN'S SHOES FITTED AT home. Foot Prince 4-0323.

TUXEDO EVENING DRESS SUIT, as new, 42-44, $10, owner. 2-5049.

GIRL'S WINTER COAT OUTFIT, size 5, as new. 4-1451.

LADY'S NEW GREY SUEDE JACKet, size 16 to 18. Phone 4-6333.

28 D FURNITURE

SPECIALS FROM OUR TRADE-IN DEPARTMENT
4-piece walnut Bedroom Suite $59.50
Child's Chiffonier with Cupboard $25.00
Walnut Dresser, large mirror $25.00
Walnut Bed complete, Ostermoor box spring mattress $75.00
4.6 steel Beds, complete $25.00
Chrome Table and 4 Chairs $32.50
Ivory dropleaf table and 4 chairs $19.50
Solid oak Arm Rocker $13.50
Cogswell Chair, velour cover $25.00
2-piece Chesterfield Suite $15.00
HOME FURNITURE
825 Fort Street 2-5138

USED FURNITURE SPECIALS
5-piece Ivory painted kitchen set $16.50
Cogswell chair $24.50
Maroon Davenport $14.50
2-piece Chesterfield suite $29.50
STANDARD FURNITURE
Bargain Basement
Downstairs in Scollard Bldg. View St.

Trade-In Specials
Converto lounge with arms $49.50
Love seat, like new $69.50
4-piece sectional suite $89.50
5-piece dining room set $16.50
VOGUE FURNITURE
860 Yates Phone 5-4242

Small trunk $14.50
6-piece walnut Dinette Suite $115.00
2-piece wine velour Chesterfield Suite $89.50
9x12 British India Rug, like new $155.00
6 oak Dining Chairs $14.50
HOLLAND BROS. & CO.
824 Fort Street 3-0913

FURNITURE SPECIALS
3-piece Kroehler chesterfield suite, $75; 6-piece walnut bedroom suite, $95; Walnut china cabinets, $39 to $52; Late model frig., in good running order, $139; Rangettes, in good running order, $29 to $30.
PANDORA USED FURNITURE
1050 Pandora (near Cook) 3-6319

IMMEDIATE SALE — BED, INNERspring mattress, complete $39.50; blue baby buggy, $29.50; chesterfield and chair, $45; kitchen table, 4 chairs, $10.50; white enamel ice box, $28.50; white electric hot-water tank, $10.50; walnut vanity, $16.50. All items excellent condition. Offers considered. 4-1902.

YOUR SOFA'S REBORN
When Hagel's Chesterfield House does the upholstery. Large shipment of gay interesting fabrics just arrived. Free consultation and estimate. 536 Johnson. 4-3042.

THERE'S HIDDEN LIFE
And beauty in your worn chair or sofa and Hagel's Chesterfield House quickly brings 'em out! Stop by and see our large selection of fabrics. Take a look at other furniture we have rejuvenated. Phone 4-3042. 536 Johnson St.

VERY FINE QUALITY WALNUT dining room suite, 6 leather covered chairs, china cabinet and side board. $210. 7-1190 or all day Sunday, 2851 Sea View Road, Ten Mile Point.

KILSHAWS AUCTIONEERS
WE BUY — WE SELL
WE APPRAISE
4-6441

ANTIQUES
The Treasure Room at the Oak Bay Beach Hotel offers a few sets of antique dining chairs, in perfect condition, at very special prices.

YOUR MATTRESS REBUILT LIKE new at a genuine saving. Upholstery repairs. Box springs and couches rebuilt. Atlas Mattress Shop 2714 Quadra at Hillside 4-4925.

THREE PIECE CHESTERFIELD cleaned, demothed, sanitized in your home, $12. Work guaranteed. Ambassador Home Service 2-5532.

CUSTOM CRAFT
Furniture manufacturers. Free estimates on upholstery. 550-A Johnson, phone 2-0751.

FOR THE BEST BUY IN USED MODERN FURNITURE SEE THE ACME FURNITURE 618 PANDORA One Block West of the City Hall

MAYNARD & SONS
AUCTIONEERS AND APPRAISERS
Contact us before selling
733 Johnson Phone 4-5921

28 D FURNITURE

FRENCH POLISHING REPAIRS furniture refinishing. Specialty Finishers. 151 Discovery St. 2-4612

NOW YOU CAN GET BEAUTIFUL corner cabinets at Fahy's Antique [illegible] Shop, 808 Cormorant St.

2-PIECE CHESTERFIELD SUITE. 5-2137.

28 E MUSICAL INSTRUMENTS

RENT A MUSICAL INSTRUMENT
JOIN THE SCHOOL BAND
4 Months' Rental may be applied on purchase.
Ward's Music Ltd
1320 BROAD ST. 2-8148
412 West Hastings St., Vancouver

Sheet Music - Instruments
735 VIEW ST PHONE 2-1311
Western Music Co. Ltd.
Victoria Branch

PROFESSIONAL INSTRUCTION
PIANO
BERNIE PORTER MUSIC STUDIO
1009 Blanshard Street 2-9542

HEINTZMAN & NORDHEIMER pianos, new and used, for sale or rent. Showroom at 2020 Douglas. By appointment 3-0248 any day or any evening. Transportation provided. Exclusive agents. Fletcher Bros. Ltd. (Walter Fletcher).

E FLAT ALTO, BUESCHER SAXOphone, recently overhauled and reconditioned; excellent tone; $100. Can be seen at 1157 Burdett Street. Phone 2-7309.

PRACTICE PIANO $79.95, WHITney $165, Mendelssohn $325, Willis $395. See us for new style pianos from $750. Terms. Kent's, Ltd., 742 Fort Street.

ELECTRIC ORGANS, BALDWIN, Hammond and Minshall. Pianos, Baldwin, Bell and Mendelssohn. Terms arranged. Willis Organ & Piano Co., 600 Courtney. 2-4712.

BEAUTIFUL NORDHEIMER piano and bench for rent, $7 per month. Rent applies if purchased. Terms, $15 per month. Phone Fletcher Bros. 3-0248.

BRAND NEW HOHNER PIANO accordion and case, 120 bass, 3 switches. Cost $229.50, will sacrifice for $129.50. 3-0248.

TWO ¾-SIZE VIOLINS, FINE quality; ideal for beginner or serious student; $10 and $30. Phone 9-4288.

BEAUTIFUL WEBER PIANO AND bench, only $295. No down payment. Terms $15 a month. Phone Fletcher Bros. 3-0248.

STARK PIANO COMPANY
For quality pianos tuning and repairing. 823 Yates Street. 2-6741.

WILL GIVE GOOD HOME TO piano for 10 months or longer for use of same. Phone 2-5081.

WANTED TO BUY—SMALL PIANO. 3-0248.

PORTABLE ORGAN, SUITABLE for church or school. 3-0284.

WANTED GOOD USED PIANO. Phone 5-1678, after 6 p.m.

SMALL SONATA 3-SPEED RECORD player, like new; $15. Phone 2-6736.

YATES PIANO FOR SALE. EXCELlent tone and condition. 2-0289.

28F TELEVISION and RADIO SALES and SERVICE

KING TV
FOR
AUTO RADIO
TELEVISION
and RADIO SERVICE
Only Qualified Technicians (MEMBERS OF R.E.T.A.)
Convenient Drive-In Service Available
Corner Johnson and Blanshard
4-9913 4-9913

FOR GUARANTEED TV REPAIRS
By
QUALIFIED TECHNICIANS (Member of R.E.T.A.)
Butler Brothers
Supplies Ltd.
2396 Douglas St Phone 3-1511

TV REPAIRS
TV SETS REPAIRED IN YOUR home by a qualified technician. Same reasonable rates days, evenings and holidays.
SUPERIOR TELEVISION
[illegible]

VICTORIA WEST
RADIO AND TELEVISION
Drive-In or Home Service
Car Radios a Specialty
76 Esquimalt Road 2-4413

DRIVE IN WITH YOUR TV
SAVE ON REPAIRS
TELE TECH SERVICES LTD.
922 Meares 4-7812

ANTENNA SPECIALS — SIMS TWIN-X, $15; Lazy H, $17.50; Trailblazer, $15; Champion, $15; 10-el. Seattle Yagi, $15; 20' Sims "Vee" $29. Parts and accessories. Frank White, 660 Discovery. 5-4713.

BRAND - NEW DE LUXE R.C.A. Victor television with twin speakers and magnificent cabinet. Cost $469.50. Will sacrifice for $369.50. 3-0248.

WE MOVE AND RE-INSTALL your 20-foot antenna for $12, 30-foot for $15. Prompt service. Edward Drew Television, 745 View 2-8511.

LARGEST ASSORTMENT OF TV antennas, parts and accessories in Victoria. Edward Drew TV Ltd. 745 View St. 2-8511.

HOLIDAY SERVICE
By member R.E.T.A., regular rates. Central Television Specialists. 4-1432 days, evenings.

ATKINSON & PEARCE
Guaranteed Service and Repairs to all makes of radio and TV.
2-8521 1030 Hillside Avenue

WANTED — TRANSFORMER FOR Victor RE-45. Phone 4-0324.

HAULTAIN RADIO ELECTRONICS TV appliances. 1501 Haultain. 2-3714.

TV RADIO REPAIRS — COAST Electronics. 1112 Langley 3-5544.

28 G REFRIGERATOR SALES and SERVICE

Good Used Refrigerators
Priced Low
MUST BE CLEARED!
Universal refrigerator $39.95
Coldspot refrigerator 49.50
Leonard refrigerator 49.50
Kelvinator refrigerator, new motor 89.50
Westinghouse refrigerator, 5 cubic ft. Fine condition 89.50
Coolerator refrigerator 119.50
Sparton refrigerator 119.50
Stewart Warner refrigerator 129.50
Gibson refrigerator 159.50
Servel refrigerator, noiseless, across-top freezer. (Make an offer on this one.)
General Electric commercial refrigerator, 14-cubic ft. 189.50
Frigidaire refrigerator, 6.1 cubic ft. Like new—used 2 months 199.50
Paragon display case. (Make us an offer.)
MAIS
1821 Cook Street
2-4131 - 2-8790 - 5-2436

EXPERT REPAIRS ON REFRIGERators and freezers; also factory enamel refinishing on all appliances. Used refrigerators, $50 and up. Refrigerator Refinishers Ltd. 3-5877.

UP TO $125 TRADE-IN FOR YOUR prewar refrigerator on the purchase of a new model. Eagle Sales, 1016 Fort. 2-3923.

UPRIGHT FREEZER, 21 CU. FT., 2½ years old. $350. 8-1969.

MARQUETTE FREEZER FOR SALE. 5-4225.

Back to School

Miscellaneous

Mc & Mc
Back to School "Specials"

LUNCH KITS
Attractive kit with carrying handle and seven-ounce vacuum bottle, blue or grey. Reg. $3.25. Special $2.59
Decorated lunch kits, Hopalong Cassidy, Dale Evans, Wild Bill Hickok, Robin Hood, Davy Crockett. Get your child his favorite personality, each $3.79

BICYCLES
Your child will be the proudest when riding to school on a new B.S.A. quality engineered throughout. 20-inch girls' with coaster brake and chain guard $69.95
18-inch girls' with coaster brake and chain guard $59.95
20-inch Ladies' 3-speed bicycle with hand brakes and chain guard only $73.50

PENS
Papermate de luxe tutone ballpoint pen. No messy ink, dries in a flash only $1.98
Rollrite micrographic pens. Each only .35

CARRYING BAGS
Attractive tartan bags of sturdy plastic, strong, but lightweight. Ideal for books, lunch, or sports equipment. Only $4.15
Tartan carrying bag, similar to above with shoulder strap. Each $3.85

SPORTS EQUIPMENT
Seamless playground ball $5.50
Seamless soccer ball $13.95
Hockey stick "Jr. Ace" model .75
Baseball bats, leader $1.95

Mc & Mc
1400 GOVERNMENT 4-1111
Free Customer Parking Lot. Enter from Cormorant Street

DIAMONDS
WATCHES
JEWELRY
Serving Victoria's Citizens for 40 Years
EXPERT WATCH AND JEWELRY REPAIRS PROMPTLY EXECUTED
Graduate Member of the Watchmakers' Guild of Canada and Member of the Canadian Jewelers' Association
D. G. PENNOCK
616 YATES ST. 3-8013

CANVAS SCHOOL BAGS
$1.25 and $1.80
JEUNE BROS. OF VICTORIA LTD.
Canvas Goods Since 1886
570 Johnson Street 4-2810

EATON'S
Canada
FOR EVERY back-to-school need:
—one-stop shopping
—complete delivery service
—budget plan terms

Music Supplies

BERNIE PORTER
Music Studios
at
1009 BLANSHARD
Featuring MUSIC LESSONS MADE INTERESTING
Modern piano styling, classical and popular accordion, also guitar, string bass, trumpet, trombone, saxophone, clarinet, drums, ukelele.

WE RENT
WE SELL
WE TRADE
INSTRUMENTS NEW AND OLD
FOR INFORMATION CALL IN OR PHONE 2-9542 OR 4-0641
BERNIE PORTER
Music Studios

RENT AN INSTRUMENT
Join the School Band or Orchestra. Instruments can be obtained on the rental-purchase plan.
Western Music Co. Ltd.
Formerly Victoria Music Centre
735 VIEW STREET PHONE 2-1311

Music Supplies

START YOUR CHILD'S MUSICAL EDUCATION NOW
Rent a Musical Instrument and Join the School Band
TRUMPET - TROMBONE
CLARINET - SAXOPHONE
BARITONE - BASS OR ALTO HORN
Four months' rental may be applied on purchase.

REPAIRS
Now is the time to have your musical instrument put in first-class playing condition by experts. Estimates gladly given.

STUDIO TEACHING
Free Trial Lesson
12-Week Trial Plan
Use of Instrument of Your Choice
Expert Tuition

WARD'S MUSIC LTD.
PHONE 2-8148
1320 BROAD IN VICTORIA
412 West Hastings in Vancouver

Music Students
Opening Sept. 1st
REG. WOOD
(In Association With Western Music Company, Ltd.)
Victoria Academy of Music
617½ Cormorant St.
The most spacious teaching studios in town!
Full staff of competent teachers.
We teach you the way you want to learn.
Instruments for students available.
SPECIAL RATES FOR YOUNG PEOPLE
Phone 5-2313 for a copy of our program.

Clothing

For Junior Misses
TUNICS, SKIRTS, JUMPERS, WASHABLE FLANNEL AND COTTON DRESSES, SWEATERS, BLOUSES, BLAZERS, NAVY BLUE BURBERRY FOR PRIVATE SCHOOLS, [illegible] FULL-LENGTH HOSE, UNDERPANTIES AND VESTS, NAVY BLUE PANTIES, FLANNELETTE PYJAMAS.

For Boys
GREY, BROWN AND NAVY BLUE SHORTS AND LONG PANTS, BLAZERS, GREEN, NAVY BLUE, RED AND BROWN SHIRTS, TIES, KNEE SOCKS AND UNDERWEAR.

STORK and TWEEN AGE SHOP
Limited
631 FORT
PHONE 4-1194

S-A-V-E! S-A-V-E!
Back to School Specials!
GIRLS
Kriskays and polished cotton dresses. Sizes 6 to 14 from 1.25 to 2.98
SHORTY COATS
7 to 14 4.50
BOYS
"T" shirts, short and long sleeves from 75c to 1.45
Socks, from pair, 29c to 89c
Jackets 4.95 to 6.95
BARGAIN BUYS
648 Cormorant (Opposite City Hall)

EATON'S
The Store for Young Canada
FOR GIRLS' WEAR—and every other back-to-school need:
—one-stop shopping
—charge account convenience
—complete delivery service
—budget plan terms

Children's Clothing

EATON'S
The Store for Young Canada
FOR BOYS' WEAR—and every other back-to-school need:
—one-stop shopping
—charge account convenience
—complete delivery service
—budget plan terms

Bicycles

SEE THE BAY'S
BICYCLE SALE
(Sporting Goods Dept., 3rd floor)

GIRLS' BIKES
21" C.C.M. with coaster brake, white and blue color $35.00
20" C.C.M. with coaster brake, smart black and white finish $20.00
20" C.C.M. red and green tutone with coaster brake $20.00
22" Argyle, coaster brake, smart red paint $15.00
22" Argyle bike, coaster brake, royal blue, only $15.00
22" Argyle with coaster brake, blue paint. Special $10.00
20" Argyle with coaster brake, also blue finish $10.00

BOYS' BIKES
22" C.C.M. coaster brake bike, attractive maroon paint $25.00
21" Argyle three-speed with hand brakes, smart red paint $20.00
All these bicycles have been thoroughly shop checked to give you best service. Select one now! and save.
3RD FLOOR
HUDSON'S BAY COMPANY

Back to SCHOOL on a BICYCLE
C.C.M. and RALEIGH MODELS
Terms Arranged
Complete Line Bicycle Accessories
ROBINSON'S
1307 BROAD STREET
Phone 3-6212

NEW BIKES FOR OLD!
LIBERAL TRADE-IN ALLOWANCE MADE ON YOUR OLD BICYCLE
EASY TERMS
C.C.M.
RALEIGH
OR
VISCOUNT BICYCLES
Also a Large Selection of Good Rebuilt and Reconditioned Bicycles from $25
OVERSEAS CYCLES
624 FISGARD STREET
(Just down from the Hudson's Bay)
PHONE 2-0232

LET
HENRY HARRIS
AT
VICTORIA SPORTING GOODS
Help you select a brand new bicycle or a good reconditioned model. Expert repair service for your present bicycle also provided.
CALL IN TODAY AT
1410 DOUGLAS STREET 4-7374

EATON'S
The Store for Young Canada
FOR BICYCLES—and every other back-to-school need:
—one-stop shopping
—charge account convenience
—complete delivery service
—budget plan terms

Shoes

EVERYTHING IN CHILDREN'S FOOTWEAR
AT THE
FOOT PRINCE
Choose Properly Fitted School Shoes from Our Grand Selection of Reasonably Priced Shoes at
613 YATES
Or If Inconvenient to Come to Town Simply Call Our Home Service Department at 4-0323 for a "SHOE STORE AT YOUR DOOR"

EATON'S
The Store for Young Canada
FOR SHOES—and every other back-to-school need:
—one-stop shopping
—charge account convenience
—complete delivery service
—budget plan terms

WATCH! WATCH! WATCH!
DRIVE WITH EXTREME CAUTION: KIDDIES WILL BE RETURNING TO SCHOOL SEPTEMBER 5th. BE SURE THEY HAVE A LONG, HAPPY LIFE.

Transportation (Cars)

EMPRESS MOTORS TOP BUYS
For
Back to School Car Specials
COME IN AND BROUSE. ALWAYS A FRESH SELECTION OF LOW-PRICED USED CARS AND TRANSPORTATION SPECIALS.

47 PONTIAC Sedanette, radio, heater. A real buy for the student mechanic $295
47 CHEVROLET Sedanette, heater, color green $495
37 CHEVROLET Sedan, radio, heater $95
48 FORD Tudor, black Sedan $495
47 OLDSMOBILE Convertible $495
47 STUDEBAKER Commander coupe $595
47 NASH Ambassador Sedan, overdrive $595
50 VANGUARD Blue Sedan $495
50 HILLMAN Sedan, green $395
51 HILLMAN Sedan, green $495
50 MORRIS MINOR, black $395
47 AUSTIN Sedan, black $125

ALWAYS A GOOD DEAL AND A GOOD DEAL MORE
No Monthly Payment Till October
EMPRESS MOTORS
PHONE 2-7121

Books and Supplies

When It's School It's DIGGON'S
JUST EVERYTHING IN SCHOOL SUPPLIES
Pens, Pencils
Zipper Cases
Scribbler to Textbook
YOU'LL FIND IT AT
DIGGON'S
GOVERNMENT AT JOHNSON

SCHOOL BINDERS
2" rings; top grain cowhide. The binding is leather, never breaks. This binder will last for years, we'll guarantee. Also made in goatskin, tough as you make them, $9.95 each. Don't wait for school opening—you'll pay more, or we'll repair your old binder.
We repair anything leather.
JOHNSON LEATHER GOODS
Douglas Street (opposite Eaton's)
[illegible]

EATON'S
The Store for Young Canada
FOR SCHOOL SUPPLIES—and every other back-to-school need:
—one-stop shopping
—charge account convenience
—complete delivery service
—budget plan terms

DRIVE WITH CARE
CHILDREN AHEAD

STOP
MAKE SAFE DRIVING YOUR RULE
and make your motto "Children should be seen, not hurt". See to it that when children are school-bound they are not accident-bound. Proceed with caution . . . drive safely.

STOP
GIVE CHILDREN THE RIGHT OF WAY
It is the right way to drive! Little folks may sometimes be forgetful of safety rules . . . so it is up to you to remember at all times.
TAKE CARE AS YOU GO—
DON'T TAKE A LIFE

28H SPORTING GOODS

WINCHESTER 30-30, $72.50; 300 Savage, $110; 12-gauge Remington semi-automatic, $99.50; 7-mm. Mauser, $69.50; Winchester 32 Special, $49.50. Inspect these and others at
ROBINSON'S
1307 Broad 3-6212

ALL TYPES FISHING TACKLE Peets Tackle, 574 Johnson 3-3652

28 J SEWING MACHINES

MAKE US AN OFFER
Overstocked on used Singer treadle and portable sewing machines. Come in and look them over. Elna Sewing Machines Ltd. 742 Yates.

PORTABLE AND CONSOLE ELECtric machines (reconditioned). Guaranteed. Call and look them over. Taylor & Co., 816 Fort.

28K BICYCLES and MOTORCYCLES

CARMICHAEL'S
For bicycles, repairs and accessories 747 Pandora 2-9728

TO SETTLE GENTLEMAN'S ESTATE, modern British motorcycle, in immaculate condition, model B-33, B.S.A. 500 single. Cost $[illegible], present owner has no use for this machine. A bargain for someone, will be sold today. See it at 1156 May St.

NEW AND RECONDITIONED BIcycles. Carriers, locks, horns, lamps, tires, repair service. Complete selection at
ROBINSON'S
1307 Broad 3-6212

LES BLOW'S MOTORCYCLE SALES —Save up to $200 on July specials. Your choice from 70 new or used models. Cars taken in trade up or down. Terms 4-7843 2647 Douglas.

BICYCLES THREE-SPEED $39.50. New tires $1.95. New tubes 95c. Bikes, all sizes. Repairing while you wait. Aaronson's 585 Johnson.

SCHOOL DAYS SOON
Now's the time for bicycle repairs. (Prompt, expert work.) See Victoria Sporting Goods, 1410 Douglas.

BROOKLANDS MOTORCYCLE SALES & SERVICE LIMITED
Many Models to Choose From
937 Fort New and Used 3-5926

OVERSEAS CYCLE
624 Fisgard 2-0232
New and used bicycles. Expert repairs to all makes. Open to 6 p.m.

BOY'S FULL-SIZE C.C.M. BICYCLE in excellent condition, $20. 3-0297.

28 L STOVES and FURNACES

SOUTHALL'S SPECIALS
1 Used coal and gas range $52.50
1 Used 3-burner gas stove 35.00
1 Used sawdust range 65.00
Hotpoint 4-Burner, table-top electric 40" range and pressure cooker 190.00
All-white enamel Clare Jewel wood and coal range 52.50
Like new, Moffat 4-burner, apartment-size, gas range; glass door, automatic oven 129.50
New coal water heater, complete with copper coils 32.00
Used Rayburn stove 199.50
SOUTHALL'S
745 PANDORA 4-2961

HAVE YOU SEEN IT?
The beautiful new factory-built Enterprise oil range. $50 allowed for your old range—this will cover your down payment, balance on easy terms. Only at
HUMBER'S
Phone 5-1456-7-8

CYCLOS OIL RANGE INSTALLED $309.50
Butler Brothers
Supplies Ltd
3516 Quadra St Phone 2-6911

"PACIFIC"
The famous sealed-in-steel furnace and oil units that cannot smoke. Gives you a lifetime's satisfaction.
PACIFIC SHEET METAL WORKS LTD
1009 Yates 2-3189

WE SELL, SERVICE AND INSTALL Cyclos Fawcett oil ranges. Used wood and coal and oil ranges, $25 up. Eagle Sales, 1016 Fort Street. 2-3923.

ALL WHITE ENAMEL CYCLOS OIL ranges only $299.50 completely installed with gravity system, plumbing, base plug etc. Clean, efficient operation guaranteed. C. Tayler Home Appliances 705 Johnson St. 3-3281.

L-O-O-K!
Williams Oil-O-Matic Hi-Pressure [illegible]
Contact W. R. Menzies & Co. at 911 Fort St. for a free estimate now 3-1112

PACIFIC PROPANE
Will engineer a propane gas fired warm air or hot water heating system for your home. Estimates free. 2012 Douglas (opposite Crane's) Phone 2-8711

MOFFAT ELECTRIC RANGE, good condition. Come and see and make an offer. 1120 Cook St. during day, after 6 p.m. call at 1112 Cook.

SOUTHALL'S, YOUR McCLARY dealer. Warm air and hot-water heating, custom installations. 745 Pandora 4-2961.

CHEAP HEAT WITH LITTLE OR no attention. The Booker Soft Coal Self-Feeding Furnace, 93% efficient. Phone 2-9895.

UNIVERSAL OIL FURNACES AND furnace repairs. Free estimates. Model Sheet Metal 3-3915 2016 Douglas Street

COTTAGE - SIZE ELECTRIC range, push button, used three months. Like new. $150. 1260 Haultain. 5-4621.

STOVE, CYCLOS BURNER, DRUM stand and water tank. Electric rangette, 110 volts; McClary de luxe gas range. What offers? 5-5286.

FOR QUICK SALE — WOOD AND coal kitchen range, Fawcett-Braemer model, $20. 3-5248.

WHITE ENAMEL GARBAGE BURNer, excellent condition, $50, or best offer. 9-4011.

COAL, WOOD RANGE, COLEMAN space heater, garage burner. See at 891 Lampson St., 4-4477.

18" RENOWN FURNACE WITH pipes and sawdust burner. Phone 3-9898.

FULL - SIZE WESTINGHOUSE range with thrift cooker. $50. 2-6435.

FURNACES INSTALLED AND REpaired. Shaw Sheet Metal 2116 Government 4-2342 days 9-3148 nights

POT BURNER OIL STOVE, COMplete with drum, pump and day tank, $100. 4-8403 or 3-7544.

WHITE ENAMEL FAWCETT range with high shelf, $55. Carter's Stove Store, 820 Fort, 3-3511.

FREE ESTIMATES ON OIL FURnace and range installations. A. S. Bowker Plumbing & Heating 2-3642.

VICTORIA FOUNDRIES LTD 4-2124 "Radio" furnaces stove and furnace parts

GOOD USED 19" PACIFIC STEEL furnace; cheap for cash. 916 Empress Avenue evenings.

McCLARY 18-INCH COAL AND wood furnace; also garbage burner with water coil. 3-0608.

MOFFAT GAS RANGE, BROILER oven; new condition. 2-8096.

FOUR-BURNER MOFFAT GAS range, excellent condition. 2-0278.

28M MACHINERY

FOR RENT
Compressors, Concrete Breakers, Rock Drills, Pumps, Mixers
I.E.L. Chain Saw Agents
Alf Becker 2981 Tillicum 4-6414

RENT A CHAIN SAW. RAMSAY MACHINE WORKS LTD 4-5314

28 N GARDENS and SUPPLIES

FERTILIZERS

FERTILIZE NOW USE DUCK guano for best results. Rosebeds, flowers, vegetable and lawns. 60c sack. Sidney Duck Farm. Phone Sidney 180. We deliver.

28 N GARDENS and SUPPLIES

GARDEN TOOLS

TWO MERRY TILLERS. PHONE 9-1123.

MOWER SALES AND SERVICE

ROTOTILLER-POWER MOWERS SALES AND SERVICE
HORWOOD BROS GARAGE
GOVT AT HERALD 3-4021

LAWN MOWERS PROMPTLY sharpened, collected and delivered. PRICE'S KEY SHOP 641 Fort 4-6221

GUARANTEED MOWER SHARPENing, repairs. Lou's 612 Cormorant.

LAWN EDGER, $9. 1082 RICHMOND Avenue. 5-2656.

PLOWING, ROTO-VATING AND CULTIVATING

MacFARLANE TRACTOR 2-[illegible]. Plowing, backfilling, rotovating.

GARDENS ROTOTILLED & HAN[illegible] [illegible] 7-2430

PLOWING, CULTIVATING LAWNS. Carlsen 7-5445

SEEDS AND BULBS

LAWN SEED SALE
Still continuing, from importer's warehouse, Carter's famous "WIMBLEDON" tennis court mixture will produce a thick carpet-like hard-wearing lawn.
Reg. $1.25 lb. now lb. 89c
Minimum 5 lbs.
PACIFIC GARDEN SUPPLIES LTD.
539 Herald Street Phone 5-3234

WALLFLOWER PLANTS, GOOD colours, $1.25 per hundred. Tulip and daffodill bulbs, latest varieties. 7-3078, after 6 p.m. J. Woods, Ash Rd., Gordon Head.

GET FALL RYE GRASS NOW, AT S. & P.—Also lawn seed, fertilizers, etc. at Scott & Peden Ltd., 506 Cormorant Street.

DAFFODILS, TULIPS, NARCISSI jonquils. 7-3181. 4035 Braefoot Rd.

TOP SOIL, ROCKS AND FILL

TOP SOIL, PEAT SOIL, MANURE, rock gravel, mushroom compost, manure by the sack. E. Nixon 9-1937

FREE FILL FOR REMOVING FROM 2655 Rose St.

TREE PRUNING AND SPRAYING

[illegible] PRUNING, SPRAYing of shade, fruit trees. Trees felled, chain saw, chemical spraying, brush, grasses, weeds, moss. 2-1876 Charles A. Cowle 3-1668

28O FARM IMPLEMENTS

FARMING IS A BUSINESS
. . . AND LIKE ANY OTHER PRODUCING PLANT, TO OPERATE EFFICIENTLY AND MAKE A PROFIT, THE FARMER MUST HAVE MODERN MACHINERY.
TO THE FARMER WE SUGGEST THAT YOU BUY THE BEST EQUIPMENT AVAILABLE—THE CASE EQUIPMENT. YOU CAN'T AFFORD NOT TO HAVE IT. FINANCING CAN BE ARRANGED THROUGH YOUR BANK AT 5% SIMPLE INTEREST. YOU WILL GET AS MUCH OR MORE PLEASURE AND PRIDE OF POSSESSION DRIVING A "300" CASE 3-PLOW TRACTOR AS YOU WOULD DRIVING A FINE CAR AND MAKE A LOT MORE MONEY AND GET YEARS OF EFFICIENT OPERATION. ACT NOW! BE UP-TO-DATE, LET CASE TRACTORS AND IMPLEMENTS PAY FOR THEMSELVES AND MAKE MONEY FOR YOU.
SEE OUR DISPLAY AT THE SAANICHTON FAIR, 1st AND 3rd SEPT.
BUTLER BROTHERS SUPPLIES Ltd.
B.C. DISTRIBUTORS
CASE TRACTORS
INDUSTRIAL AND FARM EQUIPMENT
PHONE KEATING 90

NEW AND USED FARM EQUIPMENT
International "H" Tractor
1 "M" John Deere Tractor
1 Two-Disc Plow
[illegible]
[illegible]
1 Small Bulldozer, blade, shovel and winch
Good Selection of Used Farm Equipment
MOONEY & SONS
International Harvester Dealer
938 and 844 Fort Street
Phone 3-4177 or 3-3027

F & F. TRACTOR EQUIPMENT LTD.
2940 Douglas 3-7843
Bull Moose Crawler, w/4-way hyd. blade and winch. Completely reconditioned $2,250
John Deere M Crawler w/blade and winch. Guaranteed A-1 condition $2,600
Garden Aid, garden tractor w/plow and cultivator. A bargain $125
Howard Rotovator. New guarantee, Demonstrator. Installed $600
Howard Rotovator, reconditioned. Only $300

Tractor Rotovator, A-1 $295
Ford Ferguson, excellent 650
Ford 8N, reconditioned 1,050
Case Model S Tractor 475
New Ford Loader, fits 8N 275
Mayhew, Strutt & Williams, Ltd.
2312 Douglas St Phone 4-3922

FORD TRACTOR AND LOADER with mowing machine. 7-1935.

28R TOOLS FOR SALE OR RENT

ALL TYPES OF TOOLS FOR RENT
ROBERTS MACHINERY
2507 Government 4-4812
RENT-A-TOOL
2108 Shelbourne 2-2214

28X MISCELLANEOUS FOR SALE

Mc & Mc
TRADE-IN SPECIALS
Beatty Washing Machine $9.95
Wood-coal Range $39.95
Ice-Box $7.95
Refrigerator, 10 cu. ft. $79.95
Enterprise (large) Oil Range $179.50
Frigidaire Wonder-Oven De Luxe 40" Range $198.00
Royal Vacuum Cleaner $10.90
Baycrest Radio Combination $65.00
Sparton TV $179.50
Mc & Mc
1400 GOVERNMENT 4-1111
Free Customer Parking Lot. Enter from Cormorant Street

CHOICE APPLES, NOT SPRAYED, 5c lb., bring containers. 950 Salmouth, not Sunday.

BARTLETT PEARS. 1214 GLYN Road (first house off Wilkinson).

28X MISCELLANEOUS FOR SALE

Woodward's
USED APPLIANCES

RANGES
Moffat high oven gas range $39.00
Moffat electric-wood-coal range with water jacket $49.00
Empire coal-wood range $72.00
Fawcett coal-wood range $39.95
30" all-automatic propane gas range, new $249.00
Moffat electric range with timer, high oven $39.00
Apartment size electric range $32.50
Estate gas range $82.50
Gurney table-top $79.00
Gurney gas-oil combination $79.00
Gurney electric $59.00
Beach electric range $99.00
Acme electric range $82.00
Enterprise oil range $98.00
Fawcett with Cyclos oil burner $69.95
Hotpoint electric, open element, high oven range $49.00
Gladiron rotary ironer $45.00

REFRIGERATORS
"Quicfrez" apartment fridges, new $184.50
Ben Hur 8-cu.-ft. fridges, new $224.50
Coldspot with side unit $59.00
Ice boxes $7.95
¼-h.p. electric motors $6.95
New electric lawn trimmers $18.95

TV's AND RADIOS
Admiral new mantel 3-speed record player-radio combination $79.00
Chisholm radio-3-speed record player combination $99.00
17" RCA console TV $149.00
21" Admiral $149.00
RCA Victor battery radios for summer camp (new) $29.95
1 Snider 3-speed automatic record player $29.00
Westinghouse 24" console $250.00
Fleetwood record player-radio combination, 3-speed $129.00

WASHERS
Norge automatic dryer $149.00
Easy dryer, as new $188.00
Easy plunger washer $59.00
Bendix automatic, from $89.00
Easy Spindry $129.00
Coffield, automatic timer $72.00
Easy Spindry, plunger action $79.00

PIANOS
Ennis upright $149.00
Dominion $229.00

SEWING MACHINES
Singer treadles $25.00
Singer console electric $59.00

Woodward's
USED APPLIANCE SHOWROOMS
750 PANDORA 2-8932

GET READY FOR YOUR
HOLIDAYS
Have Your Luggage Repaired Now!
NORRIS LEATHER GOODS
1320 GOVERNMENT STREET

BAR-B-Q
CHARCOAL
BRAZIERS
ROTTISERIES
TOOLS
Chef's hats and aprons, everything for barbecuing
FLETCHER BARBECUE
EQUIPMENT & SUPPLY CO.
2030 DOUGLAS ST 3-2913

IRONCRAFT PRODUCTS
Iron Railings — Interior, Exterior
Wrought Iron Work
7-2313. Eves. 4-0691. Cedar Hill Crossroad, near Shelbourne

A.B.C. ELECTRIC
Household Appliance Repair Specialists 809 Fort Street 4-3113

SPECIAL—PEACHES, FREESTONE, $2.49 per case; fresh picked No. 1 corn, 49c per dozen; No. 1 field tomatoes, 19c per lb.; dill cubes, just picked, 2 lbs. 19c; cucumbers, local, for slicing, $1.25 per box; white silver skin onions, 17c per lb., $3.45 for 25 lbs.; green onions, 4 bunches 19c; hams, ready to eat, whole or half, 69c per lb.; No. 1 wieners, 29c per lb.; side bacon, No. 1 picture pak, 59c per lb.; Perfecta Bleach, 10c off, 64-oz. jug 43c. You save much more when you shop Outdoor Super Market, Victoria's largest independent super market, 3475 Quadra. Open till 10 p.m.

School Binders, 2" rings; top grain cowhide. The binding is leather, never breaks. This binder will last for years. [illegible] Don't wait for school opening—you'll pay more or we'll repair your old binder. We repair anything leather.
JOHNSON LEATHER GOODS
Douglas Street (opposite Eaton's) Phone 2-6632

MONO "32" VARNISH—PLASTIC-type varnish for interior, exterior use. Floor, furniture, woodwork, boats, etc. Regular price, half pints 90c each. Special price now 65c at Mc & Mc, 1400 Government St.

$25 FOR YOUR OLD BOILER ON a new glass-lined electric hot-water heating tank. Regular $159.50, less trade-in—you pay only $134.50.
DELTA ELECTRIC
714 Cormorant 4-7416

DROP-LEAF KITCHEN TABLE, $4; Porcelin top kitchen table, $8; good chrome top electric hotplate closed elements, $8; lawn mower, $5; wooden wheelbarrow, $5; Hudson garden sprayer, $4. 2-3394.

FOR SALE—50c TO $1 SUMMER clearance. Bathing suits, ladies' and children's dresses, men's pants, jackets, etc. Family shoes. Thrift Shop, 214 Menzies.

48 BEAUTIFUL COLORS TO choose from in S.W.P. exterior house paint.
SHERWIN-WILLIAMS STORE
Oposite Rose's Phone 4-3013

4-6221
Suitcase and trunk lock repairs.
All Types of Keys Cut While You Wait
Guaranteed Fit
PRICE'S KEY SHOP
847 Fort Street Phone 4-6221

BEST GRADE GREEN SHINGLE stain, $3.65 per gal; $17.75 per 5 gals. International Paints (Western) Ltd. 711 View Street, Victoria B.C.

USED WASHING MACHINES, $19.95 and up. Used console model radios, $9.95 and up. Trades, terms. Kent's Ltd., 742 Fort. 3-3513

SWEET CORN, 5c EACH; VICTORIA and golden egg plums, 10c lb., and cabbage for 'kraut, 7c. 115 Burnside East. 2-4670.

MODEL PLANES OF ALL TYPES and sizes, solid and flying models. HOBBIES & CRAFTS UNLIMITED 741 View 2-7832

ADDING MACHINES, CASH REGisters, scales, power meat saws, tenderizers, slicers, etc. C. G. Owen & Son, 939 Johnson 3-9353

FOR THE BEST CHICKENS AND turkeys in town
STUART'S MEAT MARKET
1402 Douglas 3-9213

PLUMBING TOOLS, FITTINGS and fixtures, second hand. Victoria Plumbing Co. Ltd., 1805 Cook St. Phone 4-1553.

14' BOAT, BRIGGS-STRATTON inboard; 8-piece oak dining room suite, large size. 347 Trunk Road, Duncan. Phone 53-L.

MIXMASTER, 5-BURNER GAS stove, Stewart-Warner refrigerator, Wilton rug, 9x10; beds, single, double and Hollywood. 2-3433.

WURLITZER AND PIN BALL MAchine, very good condition, ideal for humpus room; $40 and $20. Phone 4-2958.

NEW UPRIGHT 17 CUBIC FOOT freezer; by taking over monthly payments; fishing rod, new. 501 Kelvin Road.

BARTLETT PEARS FOR CANNING, 5c per lb., for sale this week-end. Mrs. Kocknit, West Saanich Road, Brentwood Bay.

SOLD HOUSE, 330 BEACH DRIVE, will sell two tennis racquets, armchair, chesterfield, walnut table. 2-5049.

CUCUMBERS FOR SALE — 9-2416.

28X MISCELLANEOUS FOR SALE

CLEARANCE
USED APPLIANCES
RANGES
Rangette, good condition, 110 and 220-volt, from $ 19.95
Wood and coal ranges 19.95
Sawdust burner ranges, white enamel 49.50
Acme 21" cottage range 69.50
Fawcett white enamel oil range 89.50
Brand new Frigidaire apartment range 179.95
Westinghouse 40" double oven, automatic range 189.00
Gurney 40" De Luxe, fully automatic, with plus features 199.95
COMBINATION RANGES
Hotpoint electric, wood and coal range 89.50
G.E. combination electric wood and coal. Like new 199.95
Gurney gas, wood, coal, white enamel 89.50
WASHERS AND IRONERS
10 only—Brand name washers $19.95 to 99.95
1 Bendix automatic 119.50
Beatty ironer 19.50
Used electric motors $7.00 to 19.00
TELEVISION
17" Admiral with base 139.95
21" Motorola 179.50
21" Sylvania and base 229.50
Used combination radio and record players, from 79.95
Used console radios $19.95 to 59.95

MAIS
1821 Cook Street
2-4131 - 2-8790 - 5-2436

TRADE-IN SPECIALS
Frigidaire $29.00
One Roy refrigerator, sealed unit $99.50
One Westinghouse refrigerator, crisper, door racks and sealed unit $125.00
Findlay Condor Oil Range $49.50
Two only, cottage-size electric ranges, as is $10.00
One Westinghouse automatic washer $149.50
One Beatty automatic washer $69.50
Beach 4-element electric $99.50
Inglis automatic gas hot water tank $99.50
40-inch Hotpoint electric range, as is $10.00
USED APPLIANCES
3RD FLOOR
HUDSON'S BAY COMPANY

"ARIEL" MOTORCYCLE, $25; double bed Slumber King spring and Simmons mattress. Phone 8-1587.

PRICED TO SELL
Floor model Canadian Post drill, ½-inch Jacobs chuck. New condition. Phone 3-6742.

NEW BOOKS ON FIBERGLAS CAR construction and customizing. Industrial Plastics, 580 Johnson. 4-5814.

COLEMAN FLOOR FURNACE, suitable 4-room house. Used one year. What offers 8-1745.

BARTLETT PEARS, $1 PER BOX. Bring own containers. 2041 Chaucer. 2-7884.

ALMOST NEW HOTPOINT washer and 6-7 cu. ft. Frigidaire refrigerator. 3-2559.

GIRL'S NEARLY-NEW "CHICAGO" roller skates, size 6 boot, complete with case, $20. Call at 1104 Hilda.

GREEN TOMATOES, ONIONS, CARrots, corn, greengages, etc. 943 Lodge. 2-3077.

$100 OR NEAREST OFFER FOR granite fireplace. 9-4834, after 6 p.m.

CEMENT LAUNDRY TUB, DOUBLE tray, excellent condition. $15. 5-3012.

TENTS, COTS, BAGS, CAMPING equipment. Surfacing Products & Marine Supplies Ltd. 845 Yates.

SAFES, MONEY CHESTS, VAULT doors, filing equipment — steel. J. R. Pipes, 614 Trounce Alley. 3-6021.

BULOVA AND WESTFIELD watches, in the latest styles. D. G. Pennock, 618 Yates Street.

ELEVEN 12-INCH DRAIN TILES, 50c each; Fawcett cream enamel wood and coal stove, $35. 2-8297.

USED CAMERAS
VICTORIA PHOTO SUPPLY LTD
1011 Douglas Street Phone 3-3242

WRINGER, ROLLS AND PARTS for most makes of electric washers. A. E. Taylor, 816 Fort.

BARGAIN PRICE! THOMAS ORgan, $95; gas refrigerator, Servel, $75. 9-3913 evenings.

BEEF BY SIDE OR QUARTER; hogs, half or whole; good for locker. Sell reasonably. 3-9005.

GAS STOVE, FOUR BURNER, $70; Axminster rug, green, 9x12, $75. Phone 5-2762.

ROSE BED-CHESTERFIELD FOR sale, good condition; Lloyd baby buggy, light color. 4-5394.

[illegible] bag. 3-4057.

MAPLE BEDROOM SUITE, WESTinghouse refrigerator. Perfect condition. Best offers. 4-5106.

ELECTRIC WHEELCHAIR, BATtery charged, etc., good shape. 3-0688.

TAXI SIGNS! NO ONE BEATS our prices on all popular styles. Industrial Plastics, 580 Johnson St.

BEST BARTLETT PEARS, $1.25 A box. Bring own containers. 1773 Feltham.

COPPER CURTAIN FIRE SCREEN and curb, $25, or will sell separately. Sidney 308T.

UNDERWOOD PORTABLE TYPEwriter. Excellent condition. $40. 4-8615.

UNDERWOOD STANDARD TYPEwriter, recently overhauled. Excellent condition. 5-2793.

ONE 20-INCH HOT-AIR FURNACE with pipes, and set of army bunks with mattresses, both good. 2-3398.

SPORTS JACKET, PANTS, SIZE 36-38, good condition, indoor and outdoor plants, 25c up. 8-2880.

SET OF NATIONAL ENCYCLOpedia, plus atlas, cost $95 new. Sell for $30. Phone 4-1370.

¼ H.P. ELECTRIC MOTOR; 9x12 rug plus underfelt; baby's bath. 2-8303.

LADY'S COAT, SIZE 12, ROUGHED suede, mouton lined. 9-4751.

RED PLUMS AND APPLES, 5c A pound. 4-7881.

VICTORIA PLUMS, 1705 RUBY Road.

HOOVER APARTMENT SIZE washer, $20. 3-5108.

McCULLOCH ONE-MAN POWER saw. Best offer. 8-1115, after 5 p.m.

BRITISH SOVEREIGN STRAWberry plants. 4-1491.

CHOICE BARTLETT PEARS. Davies, Sidney 9G. Free delivery.

PEARS, BARTLETTS AND MARIlots, 5c lb. Phone 4-4593.

RUG, WILTON, WITH FRINGE, 7'6"x4'6", $20. 5-4544.

FOR PICTURE FRAMING DIGGON'S

GARDEN-FRESH CORN, 1791 Feltham Road, Gordon Head.

FURNITURE, DRAPES, ETC. 3-8365 after 10.30 a.m.

PEARS FOR CANNING, LARGE; bring container. 1741 Ruby Road.

APPLES AND PEARS, BRING CONtainers. 971 Lodge Ave. 3-0396.

BARTLETT PEARS, 5c LB. 1176 Palmer Road.

BARTLETT PEARS, 5c LB. DElivered. 309 Skinner. 2-3914.

UNDERWOOD TYPEWRITER, $35. 601 Toronto Street.

CHOICE BARTLETT PEARS. 821 Rogers Ave.

BARTLETT PEARS. PHONE 7-1995. Please bring own containers.

APPLES, BARTLETT PEARS—3905 Cadboro Bay Road. 7-2109.

FOR RUBBER STAMPS, DIGGON'S

YOU'RE MISSING SOMETHING
If you're one of the few people in Victoria who haven't tried the classified ad section when they want to buy, sell or rent something.

29 WANTED MISCELLANEOUS

WALLY GRAY
Pays Cash for Used Furniture
2-1631

GOOD BOOKS ALWAYS BOUGHT
HAUNTED BOOKSHOP
845 Fort Street 2-1427

TOP PRICES ALLOWED FOR YOUR old rug or furniture. Phone 4-3111. Vogue Furniture.

WE BUY GLASSWARE, SILVERware and dishes. Jane's Place, 1819 Douglas. 3-7034.

WE BUY, SELL CAMERAS, RAdios, trunks, etc. Give us a call. Island Trading 4-8354.

BOOKS? SELL THEM TO US. Adelphi Book Shop, 822½ Fort. 5-1746.

WANTED — TRANSFORMER FOR 1928-29 Victor radio. Phone RE-[illegible]. Please phone 4-0324.

WANTED — CHEST-TYPE DEEPfreeze, approximately 15 cubic feet; $175 cash. Phone 2-8525.

RELIABLE USED FURNITURE—Highest cash prices for furniture, trunks, heaters. Call 3-6554.

BEST DEAL FURNITURE, TRUNKS. Give us a call. Reliable Used Furniture. 3-6714.

WANTED — SAWDUST BURNER cook stove. 2-0532.

DOUBLE CEMENT LAUNDRY TUBS with stand and trap. 9-4113.

WANTED — TRUMPET, IN GOOD condition. Phone 2-7610.

CARPETORIUM BUYS GOOD USED rugs. 7-2861.

HIGHEST CASH PRICES PAID for good used clothing. 2-2814.

WANTED—GOOD USED TABLE saw. 7-1551.

30 SWAPS

WILL SWAP LATE MODEL TV for refrigerator of the same value. Phone 8-3575.

STAMP COLLECTION, $4,500. SELL or trade, small house or car, etc. Evenings, 2-3807.

31A POULTRY, HATCHING EGGS, ETC.

KIMBER LEGHORNS
FIRST IN EARLY EGG SIZE

As of January 1, 1956, the K-137 Kimberchiks led in early egg size in all three of the random sample egg-laying tests where they are currently entered.
In California, the K-137 entry produced 48.6% large and extra large eggs to January 1. The average for all entries was 31.5%. Similar results were obtained in the Missouri and Utah contests.
Because of the price spread between large and small eggs, the early egg size of the Kimberchiks can help you recover your investment in a flock of pullets days, or even weeks, sooner.
For further information, write or call in at
DERREEN POULTRY FARM LTD.
R.R. No. 2, SARDIS, B.C.
authorized
KIMBER ASSOCIATE HATCHERY OF KIMBER FARMS, INC.

H. & N. CHICKS
For best results and larger profits, Heisdorff and Nelson Nick Chick Leghorns, Hamps, Leg-Hamp Cross, Austra-Whites, Barred Rocks and White Rocks. Order now.
KRIEGER'S HATCHERY LTD.
Aldergrove, B.C.
Phone Aldergrove 3831

WANTED — LIVE FOWL AND roasters; top prices paid; weighed on your place. Phone 8-1182.

"THE CHICKS WHICH GIVE REsults." Rump & Sendall Ltd., Langley, B.C.

31B HORSES

MINK FARMER NEEDS HORSES, etc. Phone anytime. 8-3085.

31D SHEEP

6 DORSET EWES FOR SALE. 8-3009.

31F DOGS

GERMAN SHORT-HAIRED POINTer puppies, registered; $50. Box 1441, Victoria Press.

THE GREATER VICTORIA DOG Obedience Training Club. 3-7909.

MALE GOLDEN LABRADOR PUP, eight weeks. Sidney 388 X.

CAIRN TERRIER PUPPIES. Melita Kennels, 9-2686.

GORDON SETTER PUPS, PUREbred, reasonably priced. 9-3187.

31G CATS

AT POINT NO POINT
Three-month black kittens, unique breeding, Burmese hybrids. Female, $10; males, $15. Telephone Jordan River 3-J. Miss Packham.

CATS AND KITTENS AVAILABLE to good homes—C P L 4-9692 or 4-0932. 10 a.m. - 5 p.m.

31K PIGS

YOUNG PIGS, 8 WEEKS OLD; price, $10. 5374 West Saanich Road.

31L CAGE BIRDS and AVARIES

BABY BUDGIES, TALKING strain $3.50 each. Cages, stands and supplies. Domestic Sales. 28 Burnside W. 3-3512.

WANTED—BABY BUDGIES FOR resale. Please state prices to Box 1438, Victoria Press.

31M CHINCHILLAS

CHINCHILLAS
Quality breeding stock. Lowest prices. Phone 9-3336, evenings.

31X MISCELLANEOUS LIVESTOCK and FEED

ONE TON OF HAY, $45. 7-1658.

32 MOVING AND HAULING

HAUL AWAY GARBAGE, JUNK, earth, rock. General hauling. 2-9395.

34 HOTELS

Ritz Hotel, 710 Fort St.
FURNISHED APARTMENTS AND ROOMS 3-1021
Elevator Service Permanent Transient

GLEN COURT HOTEL
$7 a week up. 707 Blanshard St. Phone 4-2225

BEVERLEY HOTEL
In City Centre, Moderate rates. Transient and permanent guests. Housekeeping rooms. TV in lounge. 724 Yates. Phone 4-0611.

THE GLENSHIEL, 606 DOUGLAS. A residential hotel providing every comfort for elderly people. 4-4164.

34 A VACATION GUIDE AND SUMMER RESORTS WANTED

CASA DEL MAR ON BEACH
R.R. 1, Qualicum Beach, V.I.

34B COTTAGES AND CAMPSITES

LANGFORD LAKE, FOUR-ROOM cottage, 75' waterfrontage, furnished; $3,800. Terms. 4-2630.

QUALICUM—COTTAGE ON BEACH from Sept. 3 on. 2-3040.

SEASIDE COTTAGES, $20 WEEK. Glenairley, East Sooke. Phone 72X.

35 BOARD AND ROOM

ROOM AND BOARD IN PRIVATE home for young or middle-aged lady, primarily for companionship. Ten minutes by bus to town or Victoria College. 3-2432.

WILL BOARD LADY OR SHARE small home, Fairfield. Ideal for teacher. 2-0651 mornings; 9-4435 evenings.

ROOM AND BOARD, FOR TWO friends. Share room, twin beds. $55 a month. Five minutes to city. 3-4916.

CLEAN ROOM WITH BOARD, ESquimalt, in private home. For one, $65, or two sharing, $55. Sink in room. 4-9758.

GORGE HAVEN GUEST HOUSE has accommodation for 2 elderly ladies, beautiful surroundings on water. 4-7714.

THE GLENSHIEL LODGE, 701 SEA Terrace. A lovely residence for elderly people, married or single. Very moderate rates. Phone 3-2631.

BOARD AND CARE OF INVALID. Main floor room with private washroom. 4-5783. 1001 Foul Bay Road.

ROSEDENE GUEST HOUSE, 428 Vancouver St., under new management. Meals served. Retired guests preferred.

VACATION GUIDE

VICTORIA

RENTALS
Sportsmen's Equipment
Tents, sleeping bags, cots, air mattresses, stoves, lanterns, boats, outboard motors, boat trailers, closed-in pickup trucks.
655 DOUGLAS ST. PHONE 2-1033
On Tilden Rent-A-Car Lot

RENT A TRAILER
FOR YOUR VACATION
Bookings Taken Now at
K. M. MOTORS
1116 Yates 2-5822

DEEP COVE
20 Miles From Victoria

THE CHALET
DEEP COVE
Docking Facilities
Rooms or cottages, delicious meals, chicken dinners, Devonshire teas. Spacious grounds and good beach, boating, fishing. Reservations, meals or accommodation.
Phone Sidney 82F

SOOKE
23 Miles From Victoria

SUNNY SHORES CAMP
Housekeeping cottages on beach
Club picnics a specialty
H. W. DILLABAUGH
R.R. 2, Victoria Phone Sooke 24F

PENDER ISLAND

ROESLAND COTTAGES
Pender Island, B.C.
A delightful setting for a happy holiday for two or more. Modern. Good beach fishing. Frequent ferry service.
Write or Phone
ROBERT ROE, Gulf 28F

SHAWNIGAN LAKE
30 Miles From Victoria

The Greatest Place for Family Fun
Shawnigan Beach Holiday Hotel
30 miles north of Highway 1. One rate includes everything . . . rooms, meals, fireside lounge, boats, tennis, golf, Sherwood Forest sandy beach, swimming, TV, badminton, recreation room, table tennis, teas, and many other things. Phone Cobble Hill 48 collect, for a happy vacation planned especially for you and your family. Drive up for lunch or dinner any day. $1.25 to $1.75.

GENOA BAY
48 Miles From Victoria, or Water Taxi From Cowichan Bay

RESERVATIONS
Now Available at
THE LOVELIEST PLACE OF ALL
Under New Management
GENOA BAY LODGE
Seclusion Without Isolation
Restful - Comfortable
Inexpensive
Large, Beautiful Outdoor Heated Swimming Pool
Fine Cuisine
Polite, Attentive Staff of U.B.C. Undergrads
ACCOMMODATION ALL VIEW ROOMS (SUITES IF DESIRED)
COME BY ROAD OR WATER TAXI FROM COWICHAN BAY
Managers:
MR. AND MRS. JAMES GOLBY
Phone Duncan 586F or Victoria 3-1121
Write R.R. 1, Duncan

CEDAR, YELLOW POINT
11 Miles South From Nanaimo

TILLICUM SEASIDE COTTAGES
Ideal for families—children's pool. Fishing, power or rowboats. Situated on Yellow Point Road, R.R. 1, Ladysmith. Phone Nanaimo 787R1 for your reservations now.

PARKSVILLE
93 Miles From Victoria

Parksville Community Park
Invites your conventions and picnics. Trailer park and tent space right on the warm and sandy beach—near shopping centre. Large hall available.
PARKSVILLE COMMUNITY SOCIETY
Parksville, V.I. B.C.

ISLAND HALL HOTEL
PARKSVILLE V.I. B.C.
Now is the time to make reservations for summer at Vancouver Island's most popular resort hotel, where beach is wide, sandy and warm and right at hotel's doorstep. Hotel itself is commodious, hospitable, comfortable. Rooms with or without baths, all have running water, some in suites with baths, some extra large and specially priced for families. 10% discount allowed on stays of a week or longer until July 1 and spring is lovely on the Island. Games, barbecue, etc. For reservations phone 46 or write Mrs. Mary Sutherland, Mrs. Eileen Allwood, owners-managers.

PARKSVILLE
93 Miles From Victoria

Graycrest-On-The-Sea
★★★★ HOLIDAY RESORT
Every cottage with a picture window on a mellow knotty pine setting on warm sandy beach. Automatic gas, electric refrigerators. Boat rentals. Come and enjoy yourself with Grays. Phone Parksville 78Q.

QUALICUM BAY
113 Miles From Victoria

BAYVIEW PARK
AUTO COURT
One, two and three room cottages on private sandy beach in a beautiful parklike setting.
Reservations: Mrs. L. McFayden, Box 70, Qualicum Beach V.I. Phone Qualicum Beach 3011

LAKE COWICHAN
57 Miles From Victoria

CEDAR CABINS RESORT
For your family holiday. Fishing for Dad, lots of fun for children—so a rest for Mum. One or two-bedroom, fully equipped housekeeping cabins. $25 and $30 per week.
Lake Cowichan 74M
MARY AND BILL RAVENHILL

CAMPBELL RIVER
168 Miles From Victoria

SILVER CREST
★★★ AUTO COURT
"The Ideal Holiday Haunt"
Good Fishing RR1 Campbell River
Phone Oyster Bay 1-H

LONG BEACH, V.I.
By Boat From Victoria or Port Alberni

WICKANINNISH LODGE, LONG Beach, Ucluelet. Boat, plane from Port Alberni. Near 49th parallel on Pacific. Wonderful hard sand beach bathing, good food. Informal. Reasonable. Phone 4-9717 or write J. F. Webb, Ucluelet, B.C.

Washington State SEATTLE

SEATTLE
CALHOUN HOTEL
Rooms with bath, $3 and up
Rooms without bath, $2 and up
Near principal department store, 4 blocks from Canadian Pacific dock
2ND AVE. AND VIRGINIA ST.
MAIN 9160

35 BOARD AND ROOM

COMFORTABLE PRIVATE HOME for gentleman. At bus, park and sea. Meals arranged. 3-7216.

FAIRFIELD, COMFORTABLE room. Home cooking. Young business man. 2-4629.

LARGE SUNNY ROOM, BOARD, close in; refined, quiet adult. 2-4933.

VACANCY FOR ONE MIDDLE-AGE business man. Room, board and washing done. 2311 Wark St.

REASONABLE ROOM AND BOARD for girls. 3-3749.

GOOD MEALS, COZY ROOM, PRIvate home, young man only. 2-6372.

CRAIGMYLE, 1037 CRAIGDARroch. Hot and cold water. 4-0031.

EXCELLENT BOARD AND ROOM, young man. 1120 McClure.

SLEEPING ROOM, BOARD OPtional. James Bay. 4-3721.

[illegible] Dutch [illegible] House. 4-2799.

ROOM AND BOARD, WORKING young men. 4-6663.

BOARD AND ROOM FOR ELDERLY gentleman, private home. 5-3210.

ON OAK BAY BUS LINE, BUSIness girl or teacher. 4-9077.

36 ROOM AND BOARD WANTED

ENGLISH GENTLEMAN SCHOOL teacher, quiet taste, own furniture, requires large unfurnished room, meals with family. Occupancy September 16. Phone 4-5120.

IN OAK BAY, BY ELDERLY lady, preferably on ground floor, by Sept. 20. Phone 3-7456.

UNIVERSITY STUDENT REquires room and board in quiet, select home in Oak Bay. 4-5288.

BOARD AND ROOM FOR ELDERLY man, tray service. 3-7242.

37 ROOMS TO RENT FURNISHED

NICE, CLEAN BED-SITTING ROOM close to bus, park and beach; breakfast optional, automatically heated. Box 1414, Victoria Press.

LARGE, BRIGHT ROOM, COMfortable twin beds, breakfast; board optional; near beach, bus. 3-0968.

BRIGHT, COMFORTABLE SLEEPing room. Breakfast optional. 4-1790.

CLEAN BED-SITTING ROOM, linen supplied, own entrance. Woman only. 918 Arm St., 2-6473.

ROOM AND KITCHENETTE, SUITable for business or retired gentleman. 334 Michigan.

OAK BAY—LOVELY ROOM, JUST decorated, with or without kitchen privileges. 4-8310, 2-8093.

SLEEPING ROOM, LOW RENT. 906 Cook. 2-1939.

ATTRACTIVE BED-SITTING room, near town, park, $30. 5-3132.

CLEAN, QUIET ROOM, HOTplate; by week. 1418 Fernwood.

CLEAN, COMFORTABLE BEDsitting room. 2-0656.

38 HOUSEKEEPING ROOMS TO RENT FURNISHED

FRONT ROOM, EVERYTHING provided, including refrigerator. Quiet family. On bus line. Suitable for business woman with student son: Extra bedroom for son. Box 1433, Victoria Press.

FURNISHED HOUSEKEEPING room, bedding, linen and cooking utensils supplied; $26 for one person, $30 for two persons. Close to Parliament Buildings and C.P.R. on Belleville St. For appointment to view, phone 3-3903.

GENTLEMAN ONLY, CENTRAL. Available Sept. 7. Small; ground floor, all found. Private entrance and bath. 2-2574 before 10.30 a.m. or after 4.30 p.m.

NICELY FURNISHED BED-SITting room and kitchenette. Also smaller room. Automatic heat and hot water, use of refrigerator and washer. Jubilee area. 3-3445.

LIGHT HOUSEKEEPING ROOM for rent. Hot and cold water. Fairfield, close to bus and stores. 3-6046.

CLEAN, BRIGHT ROOMS, WORKing men. Could be shared. 1012 Richardson. 2-8612, 2-8681, after 5 p.m.

TWO BASEMENT ROOMS IN NICE surroundings. Near bus line. Suit business couple. 2-4770.

38 HOUSEKEEPING ROOMS TO RENT FURNISHED

OAK BAY — COMFORTABLE single suite. Automatic hot water heat. Suit business woman. $30. 3-8963.

BRIGHT, WARM, LIGHT HOUSEkeeping rooms, furnished or unfurnished, working people, near bus. 5-2288.

BRIGHT, CLEAN 3-ROOM SUITE, private bath, full housekeeping facilities included. Adults. Buses handy. 702 Wilson. 3-5440.

CLEAN BED-SITTING ROOM, large kitchenette with rangette, bedding linen. Quiet working girl. 3-6067.

PENSIONERS, WORKING MEN—Clean housekeeping rooms, low rates. Brunswick Hotel, 545 Johnson.

ROOM [illegible] RENT, WORKING [illegible]

FURNISHED BED-SITTING ROOM with kitchenette. Everything supplied. 3-9930.

HOUSEKEEPING ROOM, THREE minutes to town. Working man or pensioner. 958 Mason St.

FAIRFIELD, MAIN FLOOR, ALL found. Everything close. One or two. Steady or tourists. 2-0547.

COMBINATION LIVING ROOM — Ground; kitchen. 521 Simcoe. 3-5504.

BRIGHT FRONT ROOM, CENtral. Quiet working person preferred. 4-8414.

SUNNY HOUSEKEEPING ROOM and kitchenette, all found. 1863 Oak Bay.

CLEAN, WARM HOUSEKEEPING room, share kitchen. 3-6444.

LARGE CLEAN ROOM, LINEN and dishes if desired. 232 Superior.

COMFORTABLE ROOMS, ALL found. By Parliament Bldgs. 2-5624.

TOURIST ACCOMMODATION BY week or month. Close in. 3-0159.

GROUND FLOOR ROOM AND KITchenette. Working person. 5.1148.

HOUSEKEEPING ROOM, CITY centre. York Hotel, 711 Johnson St.

ROOMS, CLOSE IN, FURNISHED. PHONE 4-7010.

2 LARGE PARTLY FURNISHED rooms. 2-7633. 232 Superior.

BRIGHT, CLEAN ROOM, NEAR Jubilee. 1623 Richmond.

LARGE ROOM, FULLY FURnished, bed linen included. 2-5673.

REDUCED RENT, LIGHT DUTIES, for active elderly abstainer. 5-4807.

TWO LARGE ROOMS, SUIT working man; $25. 953 Balmoral.

39 HOUSEKEEPING ROOMS WANTED, FURNISHED

LARGE ROOM, WARM, PARTLY furnished, kitchenette. Willows district. Uplands or Willows bus line. Sept. 15. Box 1436, Victoria Press.

40 FLATS AND APARTMENTS TO RENT, FURNISHED

OAK BAY
Garden Mansions, Beach Drive. Large living room, sun room with beautiful view of Mt. Baker; kitchenette with electric stove, refrigerator; bedroom and bath. Fully and well furnished, including telephone. This is luxury accommodation. For further information phone 2-3655.

SUITE FOR RENT, FURNISHED. Gorge district, ground floor, three rooms and bath. Vacant Sept. 1. Rent $60. Phone 4-9305. Financial Survey Ltd., 1324 Government St.

RESPONSIBLE BUSINESS GIRL, working 9 to 5 hours, to share an apartment with another business girl. Phone between 5.30 and 7 p.m. 5-5304.

ATTRACTIVE 4-ROOM APARTment, just off Oak Bay Ave., convenient to everything, well furnished. Available Sept. 15. $90. 4-9896.

LIVING ROOM, BEDROOM AND kitchenette with gas stove, suitable for business lady. 21 Howe Street.

$50—THREE-ROOM SUITE, HEATed, cabinet kitchen, gas range, garage, quiet home. Non-drinkers. 3-5546.

ISLAND AUTO COURT
1, 2, 3 and 4-room suites, winter rates. 8-2151.

40 FLATS AND APARTMENTS TO RENT, FURNISHED

TWIN CEDARS, OAK BAY — 3-room suite. Fireplace. Ground floor. Near beach. Adults. $90. 3-5411.

CLEAN 2-ROOM SUITE, HEATED. No children. $30. Non-drinkers only. Acorn Apts., 845 Princess. 5-1157.

SELF-CONTAINED UPPER DUplex, three rooms and bathroom. Light, heat, water. $55. 1347 Vining Street. 4-0320.

SOOKE VILLAGE, 4-ROOM SELF-contained furnished apartment, low rent. Phone owner, Mrs. Gentry, 18X, or 4-8109. Randall's Ltd.

NEAR OAK BAY, THREE-ROOM self-contained upper duplex. Rent $60, includes heat and light. 4-7043.

$10 WEEKLY — NEAR PARLIAment Buildings. [illegible]

FURNISHED SUITE FOR RENT—Self contained. $60 per month. 1480 Dallas.

BRIGHT, CLEAN 3-ROOM SUITE. Hot and cold water. Semi-private bath. Well heated. 4-3727.

GIRL TO SHARE APARTMENT; own bedroom. Phone 4-3464.

3-ROOM SUITE, LIGHT, WATER, fuel, $50. Children welcome. 4-9457.

40A FLATS AND APARTMENTS TO RENT, UNFURNISHED

YORK HOUSE—Spacious newly redecorated two-bedroom suite. Large living room and dining room with fireplace. Immediate possession. $100 per month.
JUBILEE—Well heated four-room suite, equipped with range. For immediate possession. $65 per month.
ESQUIMALT—Spacious newly redecorated one-bedroom suite. Large living room with fireplace. Adults only. For immediate possession. $70 per month.
LELAND APARTMENTS—Bay and Douglas—One and two-bedroom suites. Walking distance to town. $59.50 and $69.50 per month. See caretaker, Suite No. 15.
OAKVIEW APARTMENTS—Christie Way — Modern one-bedroom suite in pleasant residential area of Oak Bay. Available Sept. 1. $70 per month.
SHARLSTON APARTMENTS—Large one-bedroom suite available now. Good bus service and near excellent shopping centre. $80 per month.
Contact Rental Dept.
KER & STEPHENSON, LIMITED
4-4127

NEAR JUBILEE HOSPITAL—Main floor, two bedrooms, large living room with fireplace. Well heated. Fridge and electric stove. Rent $90.
Near Parliament Buildings—Comfortable four-room suite (two bedrooms); Rent $55 per month.
Cook St. near park—Three rooms and bathroom, modern. Fridge and electric stove, washing facilities and storage room. Rent $79.50.
Apply
A. BERNARD & CO. LTD.
629 Fort Street Phone 4-9338

1058 CLARE STREET—2-ROOMED, heated apartment, ground floor newly-decorated; $4 5per month.
Fort Street, near Oak Bay Junction—Modern 2-bedroom apartment, equipped with electric stove and refrigerator; available September 30; $90 per month; children considered.
PEMBERTON, HOLMES LTD.
1002 Government St. Phone 4-8124

AVAILABLE IMMEDIATELY, NICE bachelor suite in good apartment building, near the Jubilee Hospital. Rent $65 per month including carport. Hagar & Swayne Ltd., 4-0531.

MODERN 3-ROOM SELF-CONtained suite, electric range and refrigerator, heated, $70. Phone 4-1843 or 9-1198. Broadlane Apartments, 1318 Broad Street.

WAVELL APTS. ON THE WATER—Three rooms and bath, electric stove and refrigerator, laundry facilities and locker. Rent $70. Phone 2-7344.

2-BEDROOM DUPLEX—HAS OIL range, $55 a month, available Sept. 1. 4-5501, from 5 to 8 p.m.

UPSTAIRS 3-ROOM SUITE WITH bath. Close to Buildings. Phone 3-9341 after 5 p.m.

40A FLATS AND APARTMENTS TO RENT, UNFURNISHED

CAMDORA APARTMENTS
Pandora Avenue and Camosun St. New. Available date September 1. Three-room suites. TV outlets, refrigerator and electric range. Wall-to-wall carpet. Oil-O-Matic heat. Laundry facilities in basement, also storage space. Parking area. Rents: $72 to $85 per month.
Apply to
P. R. BROWN & SONS LIMITED
1212 Broad Street Phone 4-7171

OAK BAY
BRAND NEW, RICHLY APPOINTED APARTMENT BUILDING
TWO-BEDROOM SUITES, every modern convenience, entrance hall, spacious living rooms, large windows. The best colored bathroom fixtures, colored de luxe electric ranges and refrigerators, Youngstown kitchen, sinks; all oak floors, blinds and drape hardware. Inglis automatic washing and drying machines in the laundry room, locker space, and garage. Television connection. Plenty of hot water and well heated.
Rent, inclusive (no extra charges), $100 per month.
Sorry, all 1-bedroom suites rented. 1 only bachelor suite available.
Available Sept. 15 to October 1st. New building at Cadboro Bay Rd. and Cranmore.
Telephone 4-6888

LELAND APARTMENTS, BAY AND Douglas. One and two-bedroom suites. Walking distance to town. $59.50 and $69.50 per month. See caretaker, Suite No. 15.

SHARLSTON APARTMENTS—Large one-bedroom suite available now. Good bus service and near excellent shopping centre. $80 per month.
Contact Rental Dept.
KER & STEPHENSON, LIMITED
4-4127

VIKTOR APARTMENTS
976 HUMBOLDT, B-16
De luxe one-bedroom suites, hardwood floors, smart all-electric kitchen, automatic laundry. Close to town and park. 4-1400.

CREST APARTMENTS, 1125 HILLside Ave. New, modern two-bedroom apartment. Equipped with electric stove and refrigerator. Heated. Laundry facilities. T.V. connection. Adults only. Available Sept. 30. $90 per month. Pemberton, Holmes Ltd., 1002 Government St. Phone 4-8124.

LARGE TWO-BEDROOM SELF-CONtained suite, living room, dinette, kitchen with range, refrigerator. Oil-O-Matic heat, hot water provided. Modern block; close in. Fairfield. Adults. $75. 2-1708.

YORK HOUSE, FORT STREET—Two-bedroom suite, redecorated throughout. Homelike atmosphere. $100. Brown Bros. Agencies Ltd., 1125 Blanshard Street, 4-5745, or Jack Vaio, 3-0805.

OAK BAY—NEW TWO-BEDROOM apartment; wide panoramic sea view, best equipment. Adults only. Rent $125. Swinerton & Co. Ltd. 3-7181.

OAK BAY THREE-ROOM SUITE, available October 1. Raona-Manor, 2147 Oak Bay Avenue. $85. 4-0674. 3-4997.

SELF-CONTAINED THREE ROOMS—Heat and hot water supplied. St. Joseph's Hospital area. $65. Adults. 7-3172.

TWO-ROOM SUITE, CLOSE TO the bus, suitable for couple or single person. $50. Phone evenings only. 3-1219.

BEAUTIFUL, SPACIOUS, TWO-bedroom suite in very secluded, quiet district. $100 monthly. Adults only. 2-1715 for appointment.

AVAILABLE IMMEDIATELY, 3-room apartment, private entrances, light, heat and water included, working couple. 2-2595.

MOUNT BAKER APARTMENTS, opposite Windsor Rose Gardens, lovely three-room apartment. Adults. $42.50. 3-9568.

FIVE-ROOM SIDE-BY-SIDE DUplex, Oak Bay South. Basement, garage, garden. Self-contained. 2-7980.

FOUR-ROOM SELF-CONTAINED suite. Automatic heat, hot water. Close in. $50. 507 Simcoe. 3-5823 after 6 p.m. or Sunday.

UNFURNISHED THREE-ROOM suite with sunporch. City centre. Couple. No children. 4-5058 or 4-9554.

WESTCHESTER APTS. THREE-room suite, electric stove, refrigerator, automatic washing and drying facilities. $80 month. 2-4882.

CORDOVA BAY WATERFRONT—New 3-room heated apartment, ground floor. Self-contained, close to stores, bus. 9-2507.

TWO ROOMS AND BATH, ELECtric stove, hot water, garage. Walking distance, $42. Phone 9-3575.

SELF-CONTAINED TWO-ROOM suite, heated, electric stove. 219 Burnside West. 2-9609.

VACANT—TWO-BEDROOM UPPER duplex. Gas stove, automatic heat supplied. Close in. $60. 2-6952.

[illegible] nings.

LARGE, SELF-CONTAINED, TWO-room suite. Child welcome. Apply Suite 1, 114 Ontario. 3-7471.

ROCKLAND AVENUE —GROUND-floor front suite now vacant. Rent $73. Phone 9-4009.

TWO-ROOM SUITE WITH KITchenette, close in. Phone 5-2254.

FOUR ROOMS, PRIVATE ENtrance, close in. $45. 9-3621.

MODERN THREE-ROOM SUITE, $45. Close in. Adults. 3-0545.

THREE AND FOUR ROOMS WITH stove. $40. 5-1066.

NEAR WILLOWS BEACH—THREE-room suite, oil heat. 3-7322.

5-ROOM SUITE, 1195 FORT ST., $70. Apply Suite 1.

THREE LARGE FRONT ROOMS. $35. 4-5473.

ATTRACTIVE BACHELOR APARTment, Tatsch Street; $65. 3-4445.

THREE ROOMS AND BATH; $53. Dover Apts., 644 Cormorant. 3-0005.

3 ROOMS, SELF-CONTAINED; walking distance. $40. 2-9849.

THREE ROOMS, GROUND FLOOR, private entrance. Adults. $28. 3-9806.

UPSTAIRS DUPLEX FOR RENT, $55 a month. Phone 3-6786.

LOTS OF SUITES FOR RENT. Rentals Unlimited 1216 Broad.

41A FLATS AND APARTMENTS WANTED UNFURNISHED

WANTED OCTOBER 1 BY MIDDLE-aged couple, permanent, 3-4-room suite or duplex. Box 1168, Victoria Press.

LADY DESIRES ONE LARGE OR two small rooms, kitchenette, main floor. Preferably Fairfield. 3-7436.

TWO OR THREE ROOMS, REAsonable rate. Working couple. Phone 5-1604 after 5.30 p.m.

41B FLATS AND APARTMENTS WANTED, Furnished or Unfurnished

RESPONSIBLE YOUNG COUPLE want three or four-room upstairs apartment, all found. Prefer James Bay, Dallas Road or Fairfield. Box 1409, Victoria Press.

ELDERLY COUPLE REQUIRE small oil-heated apartment, no stairs, south of Fort. Evenings. 4-6747.

42 HOUSES TO RENT FURNISHED

FAIRFIELD — Spacious three-bedroom home, available September 15 for one month. Adults only. $150 per month, utilities included.
WILLOWS—Modern fully furnished bungalow with two bedrooms and sun room, at $125 per month.
ROSS BAY — Fully furnished two-bedroom home, available for four months or longer. Beautiful sea view. $150 per month.
Contact Rental Dept.
KER & STEPHENSON LIMITED
4-4127

FULLY FURNISHED COTTAGE—Includes dishes, linen, refrigeration, excellent cooking facilities. Garage. One block to school, 10 minutes to city centre. On two bus lines. 4-6330.

COMFORTABLE 3 AND 4-ROOM self-contained bungalows. Denegal Bungalow Court. 5-2834.

42 HOUSES TO RENT FURNISHED

ARDMORE
Available Oct. 1st for 8 months, fully modern, spacious three-bedroom home on secluded property near golf course; waterfront. Convenient to shopping district. Rent $120 per month. References required. Contact Gordon Hulme Ltd., Sidney. Phone 120.

42A HOUSES TO RENT UNFURNISHED

WASCANA STREET — MODERN 2-bedroom bungalow, wired for electric stove, oil hot-water heat; available Sept. 1; $75 per month on lease.
Lyall Street, Esquimalt — Four-roomed bungalow, with electric stove, oil heat, garage; one child; available Sept. 15. $70 per month.
Lafayette Street, Oak Bay—Four rooms; wood and coal furnace; garage; available October 1; one child considered; $70 per month.
Belmont Street—Older-type house, newly decorated; two bedrooms and a den with wood and coal furnace; available Sept. 15; $75 per month.
PEMBERTON, HOLMES LTD
1002 Government St. Phone 4-8124

KEATING—Small cottage with 1½ acres of land. Available immediately. $30 per month.
LAKE HILL—Two-bedroom bungalow with oil range and refrigerator. Garage. Available September 16. $75 per month.
COLQUITZ — Modern one-bedroom bungalow in secluded country location. Would suit elderly couple. $75 per month.
Contact Rental Dept.
KER & STEPHENSON LIMITED
4-4127

BRENTWOOD
Here is a beautiful 3-room duplex, ground floor, fully modern, oil range and water supplied. This lovely dwelling would suit one or a couple. $50 per month. Apply Anchorage Boat House, Brentwood. Keating 156.

UGANDA — VICTORIA WEST — A spacious two-bedroom bungalow. Equipped with electric stove. Garage. Heat and hot and cold water included in rent. Small child available Oct. 1. Rent $105 per month. Pemberton, Holmes Ltd., 1002 Government St. Phone 4-8124.

COMFORTABLE NEW FOUR-ROOM two-bedroom, side-by-side duplex, electric stove, coal and wood furnace, garage. On Chapman St., near Beacon Hill Park. $75 per month. Call 5-4517 after 6 p.m.

NEARLY NEW BUNGALOW, TWO bedrooms, garage, five minutes from Jubilee Hospital. $75 month. References. Apply in person, Fraser Biscoe's, 576 Yates St.

TWO BEDROOMS, LIVING ROOM, dining room, kitchen and pantry. Full basement furnace. Vacant Sept. 9. $65. 4-3663.

FIVE-ROOM BUNGALOW, TWO bedroom, basement, near Beacon Hill Park. October 15. $50. Call after 5 p.m., 3-6630.

AVAILABLE OCTOBER 1, SIDE-by-side four-room duplex, attractive surroundings, $70. 4-0452 or 2-0217.

GROUND FLOOR DUPLEX, AUTOmatic oil, $75, Brown Bros. Agencies Ltd., 1125 Blanshard St. 4-5741.

CORDOVA BAY ROAD, NEW 4-room bungalow, Oil-O-Matic, garage, $85. 3-5096 after 7 p.m.

FIVE ROOMS, BASEMENT, ALL electric, garden, adults, $85. 4-9594.

3 LARGE SUNNY ROOM DUPLEX, private entrance, 1397 Richardson.

5-ROOM LOWER DUPLEX, $50 A month. 408 Bay St.

42B HOUSES TO RENT FURNISHED OR UNFURNISHED

COTTAGE WITH GARAGE, OIL stove, extra furniture if needed. Suitable for couple only. In View Royal. 9-3456.

BUSINESSMAN WILL SHARE HIS 5-room bungalow with couple. Fairfield. 2-3231 or 3-3809.

COMFORTABLE TWO-BEDROOM house available now, Metchosin area. $50. Phone evenings, 8-2607.

43 HOUSES WANTED TO RENT FURNISHED

SIX OR SEVEN-ROOM HOUSE, unfurnished, four adults and two children, Colwood or Langford district. Possession between September 15 and 30. 8-3343.

43A HOUSES WANTED TO RENT, UNFURNISHED

THREE OR FOUR BEDROOM UNfurnished house required as soon as possible for valued client. Will arrange lease. Contact Rental Department, Ker & Stephenson Ltd. 4-4127.

WANTED TO RENT WITH OPTION to buy, 6 or 7-room house. Willing to pay $80 per month or will pay $100 per month with no down payment. Apply 646 Dunedin. 2-2233.

NAVAL OFFICER AND FAMILY need 3-bedroom home by end of [illegible]

BY SEPTEMBER 15, WARM 2 OR 3-bedroom house, Jubilee Hospital area; 2 schoolage children and infant. Maximum rent, $75. 9-4646.

URGENTLY REQUIRED, THREE or four-bedroom house, reasonable rent. Phone 3-7614.

44 HALLS, STORES and OFFICES TO RENT

HAIRDRESSERS, ARCHITECTS, Doctors. Prominent corner location overlooking Fort and Broad St., three-room suite or single offices, well heated, all conveniences; very reasonable rent. Apply A. Bernard & Co. Ltd. 629 Fort Street.

FOR RENT, GOOD OFFICE SPACE in Royal Trust Bldg. Size 19'x23'. Reasonable rental to reliable party. Phone 4-0581 or call Shell Oil Co. 1218 Douglas.

MODERN OFFICE SPACE — GOVernment and Yates, upstairs, 2,600 square feet. Phone 2-4207.

MODERN OFFICES FOR RENT. Stobart Building, 745 Yates Street. Elevator and janitor service. 4-5541.

MODERN OFFICE SPACE, GOVernment and Yates, upstairs, 2,600 square feet. Phone 2-4207.

TRY NEWSTEAD HALL FOR SIZE, every convenience. 5-5529.

STORE, DOWNTOWN LOCATION, heated. Phone 4-1843 or 9-1198.

OFFICES, LIGHT, HEAT, JANITOR. Central. Reasonable. 3-9151.

46 WANTED TO RENT, MISCELLANEOUS

$20 REWARD FOR INFORMATION leading to renting five-room house, University or Willows. 3-2648.

47 CARS FOR SALE

BRITISH AUTO CENTRE
971 Yates at Vancouver
2-8141
HEADQUARTERS FOR
MORRIS — MG — WOLSELEY
VANGUARD — TRIUMPH

1954	METEOR V8 Tudor	$1,895
1955	MORRIS Minor 4-Door	$1,395
1951	CHEVROLET Powerglide	$1,225
1953	MG TD Roadster	$1,395
1953	HILLMAN Estate Car	$1,125
1953	AUSTIN A40 Somerset	$995
1952	AUSTIN A40 Somerset	$795
1951	MORRIS Minor Convert.	$395
1952	VANGUARD Sedan	$450
1950	AUSTIN A40 Devon	$375
1947	AUSTIN 8 Sedan	$175

Plus many other excellent cars to choose from
USED CAR LOT, 945 YATES

NO DOWN PAYMENT
PAYMENTS COMMENCE OCTOBER

1950	PREFECT	$165
1950	AUSTIN	$295
1949	FORD	$485
1952	CONSUL	$795
1954	NASH	$1135

ART'S CAR SALES
BURNSIDE AT HARRIET 3-8302

1953 METEOR SIX PASSENGER club coupe, immaculate condition, low mileage, reasonable. Would consider clean older car and cash. Private. 4-7824.

1956 CUSTOMLINE TWO-TONE Ford, heater, air conditioner, chrome wheel trims, windshield washer. Must sell. Can be seen 2120 Newton Street.

47 CARS FOR SALE

ONLY AT
GLADWELL'S
The Most Outstanding Used Car Values in Victoria

1946 PONTIAC Coupe 6-passenger torpedo model. List price $350. NOW $242
1949 MERCURY Sedan. Excellent performance. List price $695. NOW $595
1951 STUDEBAKER Sedan. Automatic transmission, custom radio, V-8 motor. List price $1,095. NOW $975
1951 PACKARD Sedan. Automatic. Nice car. List price $1,395. NOW $1245

Trading Bonus at GLADWELL'S

1952 VANGUARD Sedan. Attractive new paint. Real buy. List price $595. NOW $498
1952 AUSTIN Somerset Sedan. Here's proof nobody beats a Gladwell deal! List price $750. NOW $599
1953 CHEVROLET Tudor Sedan. Dark grey. Economy and performance. List price $1,395. NOW $1295
1954 FORD Ranch Wagon De Luxe. A real price challenger. List price $2,095. NOW $1995

Customer Satisfaction Guaranteed

GLADWELL MOTORS LTD.
4-7911 800 Block
2-2111 Pandora
OPEN 9 TO 9

PLIMLEY CAR CENTRE
WHERE BETTER CARS ARE SOLD FOR LESS

1955 DODGE Mayfair 4-Door Sedan. Shining light green, V-8 motor, turn signals, whitewalls, heater, radio. Save $1,000 on new car price
1955 STUDEBAKER Tudor, world-renowned economy car. Craftsmanship with a flair $2075
1956 FORD Tudor. Metallic green. Driven 280 miles $2375
Your chance for a new car at a used car price!
1953 FORD Tudor. Sunvisor-equipped, turn signals, air conditioner $1399
1956 AUSTIN. One owner. Jet black. New car condition, used car price $1499
1953 HILLMAN Minx. Spotless $899
1952 VAUXHALL Sedan $499
1950 AUSTIN $499
1954 MORRIS Oxford $1015
1955 MORRIS Oxford New style $1497
1954 VANGUARD Estate Wagon $1245
1953 AUSTIN Somerset $895
1948 PACKARD Tudor Sedan $687

All With Plimley's Written Guarantee

PLIMLEY CAR CENTRE
1010 Yates St
2-9121

1953 PONTIAC TWO-DOOR SEDAN, clean, in perfect condition, reasonable. Reason for selling, leaving town. Phone 4-3590.

1947 MERCURY CUSTOM RADIO, heater, new battery, etc. Excellent buy. Gorge Auto Service, 90 W. Gorge. Phone 4-2851.

1953 OLDSMOBILE "98," HYDRAmatic, power steering, radio, heater, low mileage, immaculate condition; $2,350. Phone 3-1485.

1934 FORD COUPE, NO MOTOR. What offers? 49 Regina Street. 2-7058.

1952 MERCURY AUTOMATIC, radio, heater, top condition. 7-2283, evenings.

1952 PONTIAC DE LUXE, RADIO and heater; $1,100. Phone 9-4350.

1947 PONTIAC FIVE PASSENGER coupe, radio, heater; $375. 2-2344.

47 CARS FOR SALE

MORRISON
Chevrolet-Oldsmobile
LTD.

FALL PRICES
GO FALLING DOWN
and
UP
GO TRADE-IN ALLOWANCES NOW!

50 AUSTIN Sedan $345
47 OLDSMOBILE Sedan. Hydramatic. Radio, heater $395
51 MORRIS Minor Convertible. Heater $495
48 DODGE Sedan. Heater $595
47 DODGE Sedan. Radio and heater $595
51 MORRIS Oxford Sedan. Heater $695
49 PLYMOUTH Sedan. Heater $775
49 CHEVROLET De Luxe Sedan. Radio, heater $895
51 FORD Coupe. Heater $995
51 CHEVROLET De Luxe Sedan. Powerslide. Heater $1195
52 CHEVROLET Sedan De Luxe. Heater $1195

LOW PRICES
Topmost Trade mean
SMALLEST DOLLAR DIFFERENCE
to be paid!

52 CHEVROLET Sedan De Luxe. Heater $1245
53 CHEVROLET Sedan. Heater $1495
53 FORD Custom Coupe. Radio and heater $1545
53 FORD 2-Door custom. Heater $1445
54 FORD 2-Door. Heater $1595
53 PONTIAC De Luxe Sedan. Heater $1645

TWO GIANT DISCOUNT SPECIALS

1956 Oldsmobile Sedan
Fully equipped. Company-owned, executive driven. Very low mileage.

1956 Chevrolet Sedan Delivery
Very low mileage. Oustanding care has been shown this nearly new GIANT DISCOUNT Special.

54 CHEVROLET Sedan. Heater $1645
54 CHEVROLET De Luxe 2-door. Heater $1745
52 OLDSMOBILE 88 Sedan. Radio, heater $1695
55 PLYMOUTH Sedan, radio, heater $1845
54 PLYMOUTH Savoy Sedan. Heater $1775
54 CHEVROLET Bel Air Sedan. Heater $1845

EASY TERMS TOO
No Monthly Payments Until Oct. 17

53 OLDSMOBILE 88 2-Door. Automatic transmission. Radio, heater $2045
55 CHEVROLET Sedan. Heater $1995
55 CHEVROLET Sedan. Heater $1995
53 OLDSMOBILE 88 Super Sedan. Heater $1995
55 CHEVROLET 2-Door. Heater $1895
55 CHEVROLET Sedan De Luxe. Powerglide, heater $2245
55 CHEVROLET Bel Air Sedan 8. Heater $2345
55 CHEVROLET Sedan. Radio and heater $2595
55 MONARCH Sedan. Automatic transmission, radio, heater $2595
54 CADILLAC Sedan. Power steering, power brakes, hydramatic $3795

TRUCKS???
WE'VE GOT THE BARGAINS!

49 FORD 1-Ton Pickup $695
50 FORD ½-Ton Pickup $745
52 CHEVROLET ½-Ton Pickup. Heater $895
51 CHEVROLET Suburban. Heater $995
53 STUDEBAKER ½-Ton Pickup $895
52 CHEVROLET Sedan Delivery. Heater $1145
53 CHEVROLET ½-Ton Pickup. Heater $1095
52 CHEVROLET Sedan Delivery. Radio, heater $1245
54 FORD ½-Ton Pickup. Heater $1295
54 CHEVROLET ½-Ton Panel. Heater $1395
54 CHEVROLET ½-Ton Pickup. Powerglide, heater $1395
54 CHEVROLET Sedan Delivery. Heater $1495
54 CHEVROLET Sedan Delivery. Radio and heater $1545
55 CHEVROLET 1-Ton Panel. Heater $1895

VICTORIA'S BUSIEST DEALER

MORRISON
Chevrolet-Oldsmobile LTD.
940 YATES 3-1108
Chev. - Olds. - Cadillac

47 CARS FOR SALE

EMPRESS MOTORS

THIS WEEK'S TOP BUYS

BUICKS
54 BUICK Special Sedan. Radio, heater. Green. One owner. A beautiful Buick for only $2295
54 BUICK Special Sedan. Dynaflow, radio, heater. Two-tone red and black. Driven only by a Victoria businessman $2395
54 BUICK Century Hardtop. Dynaflow, radio, heater. Two-tone grey and blue. Owned by prominent local doctor. This Buick has personality, prestige and performance $2795
56 BUICK Century Two-Door Hardtop. Dynaflow, heater, air conditioner. Two-tone green. Only 1,000 miles. List price $4,400. New-car guarantee. Very attractive at $3895
56 BUICK Roadmaster 4-Door Hardtop. Dynaflow, radio, heater power steering, power brakes, power windows, four-way power seat, whitewall tires. Two-tone blue and ivory. New-car guarantee. List price, $5,700. Chance of a lifetime at $4495
52 BUICK Special Sedan. Dynaflow, heater. Blue with grey interior. Real value at $1595
46 BUICK Super Sedan. Radio, heater. Black $650

A Good Deal and a Good Deal More

PONTIACS
53 PONTIAC Sedan. Powerglide, heater. Blue $1395
52 PONTIAC De Luxe Sedan. Radio, heater, green $1195
51 PONTIAC 2-Door Sedan. Heater, radio. Grey $1095
50 PONTIAC 2-Door Sedan. Heater. Blue $895
49 PONTIAC Sedan. Radio, heater. Grey $795
47 PONTIAC Sedanette. Radio, heater. Mechanic's special $295

CHEVS
55 CHEVROLET De Luxe Sedan. Powerglide, heater, grey $2250
55 CHEVROLET De Luxe Sedan. Radio, heater, blue $2195
52 CHEVROLET Sedan. Heater, green $1195
50 CHEVROLET Sedan. Heater, black $895
52 CHEVROLET Hardtop Convertible. Heater, blue $1395
51 CHEVROLET Sedan. Heater, metallic grey $1095
49 CHEVROLET 2-Door Sedan. Blue $795
47 CHEVROLET Sedanette. Heater, green $495
55 CHEVROLET ½-Ton Pickup $1595
37 CHEVROLET Radio and heater $95

FORDS
54 FORD Two-Door Sedan. Heater, blue $1495
54 METEOR 4-Door Sedan. Heater, beige $1595
55 MERCURY Sedan Coupe. Automatic. Beige $2595
51 METEOR 2-Door Sedan. New $1095
48 FORD 2-Door Sedan. Black $495
53 ZEPHYR Sedan. Heater, light blue $1195
53 ZEPHYR Sedan. Heater, blue $1250

OLDSMOBILES
50 OLDSMOBILE "88" Sedan. Hydramatic, radio, heater, blue $1095
50 OLDSMOBILE "88" Sedan. Hydramatic, radio, heater, grey $1095
50 OLDSMOBILE "6" 5-passenger Coupe. Heater $895
47 OLDSMOBILE Convertible $495

Miscellaneous
46 PACKARD Sedan $495
47 STUDEBAKER Commander Coupe $595
47 NASH Ambassador Sedan. Overdrive $595

ENGLISH CARS
51 JAGUAR Sedan. Heater, metallic blue finish $1295
53 ZEPHYR Sedan. Heater. Blue $1195
54 VAUXHALL Velox Sedan. Beige $1395
55 VAUXHALL Velox Sedan. Maroon $1695
52 CONSUL Sedan. Heater. Beige $795
53 AUSTIN Sedan. Heater. Grey $895
50 VANGUARD Sedan. Blue $495
50 VANGUARD Sedan. Grey $495
50 HILLMAN Sedan. Green $395
51 HILLMAN Sedan. Green $495
50 MORRIS Minor. Green $395
47 AUSTIN Sedan. Black $125

TRUCKS
51 FARGO ½-Ton Pickup. Green $695
51 DODGE ½-Ton Pickup. Red $695
52 STUDEBAKER ½-Ton Pickup. Beige $695
55 CHEVROLET ½-Ton Pickup. Beige $1595
53 PONTIAC Sedan Delivery. Green $1195
47 WILLYS Station Wagon $495

No Monthly Payment Till October

EMPRESS MOTORS
PHONE 2-7121

BRIDGE LESSON

By Oswald Jacoby

The problem in today's hand is to make two club tricks. South has seven top cards in the remaining three suits.

South won the first trick with the king of spades and led a low club toward dummy. He finessed the jack, losing to East's singleton queen. Thereafter, he was unable to make a second club trick, and his game contract was defeated.

NORTH 1
♠ A 7 3 2
♥ 8 4
♦ K 10 5
♣ A J 5 2

WEST
♠ J 10
♥ 10 5 3 2
♦ 9 7 6
♣ K 9 8 7

EAST
♠ Q 9 6 4
♥ Q J 9 7
♦ 8 4 3 2
♣ Q

SOUTH (D)
♠ K 8 5
♥ A K 6
♦ A Q J
♣ 10 6 4 3

North-South vul.

South	West	North	East
1 N.T.	Pass	2 ♣	Pass
2 ♦	Pass	3 N.T.	Pass
Pass	Pass		

Opening lead—♠ J

The correct play of the clubs is to lead low to dummy's ace immediately. When an honor drops, the rest is easy.

If only small clubs appear on the first trick in that suit, South continues by leading a low club from dummy toward his ten. This assures him a second trick even if one of the opponents has started with four clubs headed by the king-queen.

Suppose East has all of the missing clubs. He must put up the queen to win the second club trick. Now South can easily use the ten or jack to drive out the king.

Suppose West has all of the missing clubs. East will show out on the second round of the suit, and South will use the ten to drive out an honor from the West hand. South will later get to his hand in a different suit in order to lead a club toward dummy's jack. This will guarantee him a second club trick.

There are other ways of winning two club tricks if you happen to know just how the missing clubs are divided. The recommended line of play assures you two tricks even if you don't know how the missing cards are divided.

47 CARS FOR SALE

JAMESON MOTORS LTD.

1952 HILLMAN Sedan $595
1954 HILLMAN Sedan $1195
1947 DE SOTO Coupe $695
1955 CONSUL Sedan $1395
1947 STUDEBAKER Commander Sedan. Radio, overdrive $595
1949 AUSTIN Sedan $395
1942 AUSTIN Sedan $95
1946 CHEVROLET Panel $195
1955 HILLMAN Sedan $1395

JAMESON MOTORS LTD
740 Broughton St. Victoria, B.C.
Phone 4-8353 Night 7-1189, 4-4575

TRADE-INS ON THE AMAZING VOLKSWAGENS

1954 PONTIAC De Luxe Tudor. Powder blue. Only $1,495
1954 MORRIS Oxford Sedan. Clean family car. Only $995
1950 CHEVROLET Sedan. A real buy for only $395
1952 AUSTIN A40. Ivory $495
1950 PLYMOUTH Sedan $895
1952 PACKARD Sedan. Very nice condition $1,295
1951 METEOR Sedan. Fully custom equipped $995
1951 BUICK Dynaflow $1,295
1950 HILLMAN. Good condition $495

COMMERCIALS
1955 STUDEBAKER Pickup, with aluminum canopy, overdrive, radio, turn indicators, etc. This truck just like new $1,695
1954 CHEVROLET Sedan Delivery $995
[illegible] AUSTIN Countryman [illegible] $995
[illegible] Panel $795
1950 VANGUARD Panel $395
1947 FORD Panel $395

SPEEDWAY MOTORS
951 YATES ST 5-2415
OPEN TILL 9 P.M.

LOUIS NELSON
VANGUARD - TRIUMPH
BORGWARD
810 Johnson St 3-6113

1954 ZEPHYR Red De Ville Convertible. One owner, power top, low mileage. Guaranteed $1,550
1956 BORGWARD "Isabella TS" executive driven. $200 off new price for only 1,500 miles.
1954 VANGUARD sedan $1,295
1953 METEOR sedan, fully equipped $1,495
1953 VANGUARD sedan, radio $950
1950 MORRIS MINOR convertible, new paint $395
1949 HILLMAN sedan $375
1949 AUSTIN A-40, new paint $395
1947 CHEVROLET, radio and heater $495
1947 WILLYS Station Wagon $495

MOONEY & SONS MOTORS
Your International Truck Dealer
844 Fort. Phones 3-3027, 3-4177

THE BEST BUYS IN TOWN
1954 Zephyr Zodiac Sedan $1,295
1942 Dodge Station Wagon $395
1949 Vanguard Sedan $250
1948 Chevrolet 1-Ton, low mileage; tires, body excellent $895
1947 Pontiac Sedan Delivery $495

International Trucks Cost Less to Buy. Less to Operate

USED CARS AND TRUCKS
Easy terms, up to 24 months
Angus McDonald Art. Haldin

WILLY'S STATION WAGON. A smart and useful vehicle $645
40 PONTIAC Tudor Sedan, good transportation $185
50 AUSTIN Sedan. A good 2nd car for $445
48 CHEVROLET Fleetline Sedan. A real buy $695

MASTERS MOTOR CO. LTD.
815 View Phone 3-3541

1950 HILLMAN SEDAN, PRICED for quick sale; $250. 2064 Byron Street.

1938 NASH, EXCEPTIONAL CONdition, radio, heater, spotlight, $200 or nearest offer. 5-5260.

47 CARS FOR SALE

SHOP WITH NICHOLLS AND SAVE DOLLARS
AT
1030 Yates St.

1956 FORD Niagara. Automatic, radio and heater. 1,500 miles. Cost new $3,161. Nicholls Savings $2650
1955 PLYMOUTH 4-Door Suburban. Powerflyte. Cost $3,542. Nicholls Savings $2695
1954 BUICK Special Sedan. Dynaflow, radio, heater. One owner $2450
1952 CADILLAC Coupe De Ville. Power Steering, etc. Radio, heater. Cost $7,300. Nicholls Savings $2975
1951 CHEVROLET Sedan. Powerglide, de luxe, one owner, 28,000 miles. Absolutely immaculate. Down $375

1951 VAUXHALL Six Sedan $450
1951 OLDS "88" Automatic hard top $550
1951 METEOR Tudor. Overdrive Radio and heater $350
1954 FORD Customline. Automatic. Radio and heater $825
1950 CHRYSLER Windsor Sedan. Radio, heater. This is like a new car in every respect. $425
1949 HILLMAN Sedan $150
1949 PONTIAC Sedan. Radio and heater $295
1949 METEOR Sedan $235
1952 PONTIAC 2-Door. Very clean $410
1947 PONTIAC Sedanette. Radio and heater $215
1946 PACKARD Radio and heater '54 motor $275
1949 PONTIAC Sedanette. Radio and heater $275

The Above Cars are Incomparable
TRADE UP OR DOWN

Bernie Nicholls
[illegible]

ESQUIMALT SERVICE
CORNER ADMIRALS AND ESQUIMALT ROAD

53 CHEVROLET Bel Air Sedan. New car condition, new tubeless whitewall tires $1645
53 FORD Sedan. Top condition, with whitewall tires $1395
48 PACKARD Convertible. Radio, heater, overdrive, power seat and window. Top mechanical condition $795
47 STUDEBAKER Pickup $250
50 MORRIS Minor. Perfect condition $495
49 AUSTIN Sedan $465

10% DOWN
OR YOUR PRESENT CAR on a 24-Month Contract
3-5651 3-5651

MIDTOWN AUTO SALES
837 Yates (Opposite Atlas) 2-2241

48 DODGE 5-Passenger. Radio, heater $495
48 STUDEBAKER Sedan $495
47 BUICK Sedan $595
50 FORD ½-Ton Pickup, nice condition $745
50 MONARCH Sedan. Special $395
50 OLDSMOBILE "88" sedan, radio, heater $1,195
54 OLDSMOBILE Holiday "98" Tudor Hardtop, equipped $3,495
52 CADILLAC Convertible, fully equipped, beautiful condition $3,195
52 CHEVROLET Sedan Delivery $1,095

MANY MORE TO CHOOSE FROM
See Earl or Norm
Open 9 to 9—Trade UP or Down
We Buy Cars for Cash 2-2241

1946 PONTIAC SEDAN; HEATER, defroster and three spare tires; good running order; $495. Trade or terms. Chet Dowman Service Garage, 724 Johnson St. 3-1411 or 5-4897.

1954 DE SOTO FIREDOME FOUR-Door Sedan. Two tone. Automatic transmission. Power brakes and steering. Heater and defroster, 22,000 miles. One owner. Price $2,595. Phone 8-2039.

1953 CHEVROLET SEDAN, COMpletely overhauled — guaranteed mechanically first class condition, good rubber tires. Snap for quick sale. $1,250. Phone 2-2294.

1948 CHEVROLET TUDOR, EXcellent shape, with accessories. Take older car or refrigerator as part payment; $595 or close offer. 4-4972.

$575—1953 MORRIS MINOR TUDOR heater, defroster, A-1 condition. 8-2962.

47 CARS FOR SALE

NATIONAL MOTORS

GET TO KNOW WHERE TO GO!
to get the best buys in town

WE WILL BUY YOUR CAR
WE WILL TRADE UP OR DOWN

1956 CHEVROLET 2-Door custom. Heater and defroster, automatic transmission and turn indicators. 1,500 miles $2595
1956 FORD Mainline 4-Door Sedan. Custom heater and defroster, turn indicators and custom radio. V-8. Only $2595
1955 HUDSON Rambler. Radio, heater, low mileage and in beautiful shape $2145
1955 FORD 4-Door Sedan. Turn indicators, low mileage. Only $2195
1954 FORD Customline, heater; low mileage; very clean $1795
1954 FORD Country Sedan 8-Passenger. Custom heater, defroster, turn indicators. Embassy brown. Only $2095
1954 MONARCH Lucerne Custom. Heater, defroster, radio, power steering, power brakes, power seat, backup lights, turn signals, whitewall tires, two-tone blue, low mileage. A beautiful car $2595
1954 CONSUL Custom. Heater, defroster, turn indicators. Only $1195
1953 CHEVROLET, 2-Door 210 series. Custom heater and defroster, radio, low mileage, this car is in beautiful shape $1595
1953 FORD Customline Tudor; low mileage; heater; clean $1695
1953 PONTIAC 4-Door Sedan. Custom heater defroster. Low mileage $1595
1953 CHEVROLET Bel Air 4-door. Radio and heater. Low mileage. Only $1698
1951 DODGE Coronet Hardtop. Radio, heater, turn indicators and auto transmission $1395
1951 ANGLIA 2-Door Sedan. Heater $325
1950 VAUXHALL 4-Door. Heater, turn indicators $495
1950 METEOR Convertible. Custom heater and defroster. Radio, whitewalls $1195

No Monthly Payments till Oct.
Life Insurance on All Time Contracts
6000-Mile, 6-Month Warranty.

MID-WEEK SPECIALS
1955 CHEVROLET 4-Door Sedan. Custom heater, de[illegible] and seat covers. Only $1995
1955 CHEVROLET 4-Door sedan. Heater, turn indicators and seat covers. For only $1895
1953 PONTIAC 4-Door Custom. Heater and defroster, a very good car for only $1395
1953 PONTIAC 4-Door Custom. 2 Tone, heater and defroster. All good tires. In very good shape $1495
1953 PONTIAC 2-door. Heater and defroster. A very clean car. Only $1395

We Will Give You TOP ALLOWANCE FOR YOUR CAR ON A BRAND NEW Ford or Monarch

TRUCKS
1953 FORD F800, cab and chassis; 900x20, 10-ply tires, 5-speed transmission, 2-speed axle, new paint. Mechanically good $2500
1952 FORD ½-Ton Pickup. Heater $795
1950 THAMES ½-Ton Panel. Heater. A very reasonably priced truck for small business. Only $195

For details see Doug Wood

Lowest Dollar Difference at
NATIONAL MOTORS
819 Yates
848 Yates
4-8174

MUST SELL, MOVING TO OTtawa, 1941 8 h.p. grey Austin 2-door sedan. Nice clean little car in good running order. $200 cash. Phone 3-1770.

1950 FORD CONVERTIBLE A1 condition. Fully equipped. $1,000 cash or take older car as part payment. 7-2033. 4038 Gordon Head Road.

1951 CADILLAC 2-DOOR HARDtop, hydramatic, clean inside and out. Mechanically its very good. 1764 Chandler. 2-4755.

47 CARS FOR SALE

FALL CLEARANCE
GENUINE VALUE-PACKED SALE

See Our Reconditioned USED CARS

Excellent Values

1956 FORD Customline Sedan, radio heater, windshield washers and many other extras. A splendid buy $2,595
1955 DODGE Sedan, two-tone green; low mileage $2,195
1953 BUICK Sedan, automatic transmission; radio, heater; a green beauty; low mileage, single owner $1,895
1953 STUDEBAKER Commander V8, Low Boy. Automatic transmission, radio, heater. Many other extras $1,795
1954 PLYMOUTH Sedan. Radio, heater. Very clean $1,795
1954 DODGE De Luxe Sedan with heater. Reduced to $1,745
1953 BUICK Sedan. Radio, heater. Excellent value $1,695
1954 CHEVROLET Bel Air Sedan, automatic heater $1,645
1954 FORD 2-door; radio, heater; lots of go. Low price $1,645
1953 NASH Statesman Sedan, heater; big car comfort and lots of go. Low price $1,595
1954 ZEPHYR Sedan. Heater, white walls. Single owner, 7,000 careful miles $1,495
1953 DODGE dependable family 6-passenger sedan $1,475
1953 PONTIAC 2-door, heater; excellent condition. New low price $1,445
1951 MONARCH Sedan; radio, heater and overdrive. A real beauty $1,295
1952 DODGE Regent Sedan. Very low mileage $1,295
1952 DODGE Club Sedan, heater. Compare this value $1,145
1951 CHEVROLET Sedan, heater. A good buy $1,095
1953 CONSUL Sedan in immaculate condition $1,095
1951 PLYMOUTH Sedan. Heater $1,050
1950 DODGE Sedan, radio and heater; clean and comfortable $999
1949 ROVER Sedan; radio, heater. The poor man's Rolls Royce $945
1949 FORD Custom Sedan; radio, heater. A popular model $745
1950 FORD Sedans—choice of 3 from $695
1949 METEOR Sedan, radio and heater. A good one $695
1950 PLYMOUTH Sedan, heater $695
1946 CHEVROLET Sedan, heater. A wonderful car for its age $695
1948 CHEVROLET Coach; radio, heater $649
1950 MORRIS Oxford. Radio and heater $595
1947 DODGE Sedan, excellent low-priced transportation $545
1947 PONTIAC Club Coupe, lots of extras. Try this at $545
1946 PACKARD Sedan. You can be the man that owns one for $495
1950 AUSTIN A40 Sedan $495
1947 MERCURY Sedan, heater $495
1947 MONARCH Sedan, heater $495
1947 PLYMOUTH Sedan, radio and heater. Why walk? $475
1946 PONTIAC Sedan, heater. Will get you out in the sunshine and back again $395
1947 FORD 2-door; radio, heater; first-rate transportation $345
1950 VANGUARD Sedan, heater. Real value $350

TRUCKS
1954 DODGE ½-Ton Panel $1,650
1954 G M C ½-ton Pickup; radio, heater, foam seats and other extras $1,395
1952 STUDEBAKER ½-Ton Pickup. Excellent condition $895
1951 CHEVROLET ½-ton Express $745
1952 MORRIS ½-ton Pickup $695
1948 CHEVROLET ½-Ton Pickup, radio heater, recent rebuilt motor $550
1949 FORD ½-Ton Express $475
1950 THAMES ¼-ton Van $250

MANY MORE TO CHOOSE FROM

ROAF MOTORS LTD.
YOUR DODGE, DE SOTO AND DODGE TRUCK DEALER

THE EASIEST PLACE IN TOWN TO DEAL

CORNER YATES AND COOK
Phone 4-7196 Open Evenings

QUADRA AUTO SALES
Quadra at Johnson 2-9837
Pat Delaney Roy McGillivray
HOLIDAY SPECIALS
1953 Chevrolet Sedan, 210 series. Immaculate, 2-tone. Radio and heater $1,495
1950 Dodge Special De luxe Club Coupe. Marine blue, condition as new $1,095
1950 Meteor Tudor. Real value $795
1953 Morris Minor Fordor. A one-owner car. A1 Condition $795
1948-49 Austin A-40. Top value at $345

OPPORTUNITY
We have two 1956 customline Fords with automatic, radio heater, safety kit and turn indicators. Our own personal cars, cost $3,300. A bargain at $2,795
Top prices paid for clean, used cars—all models.

1955 BUICK DYNAFLOW—REASONably priced for cash, no trade-in. 7-3171

ZEPHYR 1956 REGISTRY, 2,300 miles, perfect condition, $1,795. 2-0892.

1934 FORD V-8 COACH. MOTOR, tires, body all in good order. Asking $100. 9-2393.

1950 AUSTIN A-40 SEDAN, NEW brakes. Clutch. 8,000 miles on motor. $375 cash. Phone 4-6548.

1948 AUSTIN, GOOD CONDITION, $240 or nearest offer. 2-3728.

1940 DODGE 5-PASS. COUPE, what offers? 5-1240.

1938 CHRYSLER, GOOD TRANSportation. What offers? 9-4609

NOTHING DOWN A1 ART'S BURNSIDE AND HARRIET 3-8302

47 CARS FOR SALE

OLSON'S
YOU'LL NEVER KNOW
WHAT VALUES THESE ARE UNLESS YOU SEE THEM!

1955 PLYMOUTH Sedan. A low mileage, top-flight car $1999
1954 PLYMOUTH Club Sedan. An outstanding value $1849
1953 FORD Sedan. Victoria's best Ford buy $1499
1952 PONTIAC Sedan. Clean as a new pin $1299
1951 OLDSMOBILE Sedan. Full custom equipment $1299
1950 CHEVROLET Sedan. Sparkles like new $999
1949 CHRYSLER Sedan. Automatic drive. Special $899
1949 PLYMOUTH Tudor. Radio, heater. In outstanding condition $849

ONLY AT OLSON'S
1-YEAR Guaranteed USED CARS
12 MONTHS OR 12,000 MILES

Back To School BARGAINS
1946 STUDEBAKER Sedan $399
1948 CHEVROLET Sedan $599
1951 HILLMAN Sedan $549
1948 PONTIAC Tudor $749
1938 FORD Tudor $149
1948 DODGE Sedan $799

JACKPOT
1950 METEOR Sedan. Metallic paint, immaculate throughout $799

DRIVE AWAY
1940 DODGE Sedan. Ready to roll—
LOOK! $149

TRUCKS
1955 FARGO ½-Ton. One owner-driver, as new $1599
1954 FARGO Panel. Top condition throughout $1499
1953 FORD Pickup. Tops from any angle $1299
1952 FORD Panel. Very nice condition $1099
1950 MORRIS Pickup, with brand-new motor and canopy $499

You'll Find Your BEST BUY Always at
OLSON'S Drive-In Used Car Supermarket
1036 Yates 4-1147
Open Till 9:30 p.m.

BROWNE-WILKINSON
New and Used Cars
AUTO SALES LTD.
847 Yates Street 2-7411
WE WANT YOUR CAR

55 Ford Customline Sedan $2,395
53 Meteor Tudor 1,395
51 Ford Coupe 1,025
50 Monarch Sedan 1,050
50 Pontiac Tudor 925
50 Meteor Sedan 795
48 Chrysler Sedan 395
47 Kaiser Sedan 325
46 Ford Sedan 295
41 Chevrolet Coupe 165
48 Morris Van 125

Kwik Kash 4 Kars
Trade Up—Trade Down
Art, Ted and Daddy Ganner or Jack Gwilt

1952 FORD CUSTOMLINE. BODY and engine perfect. $1,100 or trade on small car. Phone 9-4388.

1938 ONE OWNER CHEVROLET. 3905 Cadboro Bay. 7-2109.

1940 PONTIAC; $150 OR BEST OFfer. 3-1726.

'55 CHEVROLET 2-DOOR—RADIO, excellent condition, $1,675. 3-5806.

SELLING? TRY ART'S CARS BURNSIDE AND HARRIET 3-8302

1938 NASH, $65.00. PHONE 8-1969.

47A TRUCKS and TRAILERS FOR SALE

LEISURE HOME TRAILERS
13' and 16' models on display. Temporarily sold out of 25' and 28' Mobile Homes. More on order for later this month.
Triangle Service Station AND TRAILER SALES
Oak Bay Junction
4-3825; eves., 4-8456

RENT A TRAILER FOR YOUR VACATION
Bookings Taken Now at
K. M. MOTORS
1116 Yates 2-5822

FOR SALE—TWO-WHEEL BOX trailer, complete with car hitch. 2-1882.

1950 FARGO TANDEM, 6-7 YARD gravel box; 1946 Ford, 5-yard gravel box. 7-1935.

47A TRUCKS and TRAILERS FOR SALE

Sensational Clearance at GLADWELL'S TRUCK CENTRE

FULL RANGE OF NEW AND USED UNITS INCLUDING
STATION WAGONS
PICKUPS
PANELS
SEDAN DELIVERIES
CAB AND CHASSIS
UP TO 5 TON

1956 MERCURY ½-TON PICKUPS, 6 and 8 cylinders.
1956 METEOR SEDAN DELIVERIES. Six and Eight Cylinder. Full color selection.
1956 MERCURY M700 CAB AND CHASSIS. Rugged heavy-duty unit for the big jobs.
1956 METEOR AND MERCURY STATION WAGONS, from
$2995 UP

TANDEM
1956 MERCURY M800 Tandem. Extra heavy equipment throughout. See Pat Horn on this one.

M 500
1956 MERCURY M500 Cab and Chassis. Recommended by Sid Bentley for commercial and contracting.

YOU CAN DEAL WITH CONFIDENCE AT GLADWELL'S TRUCK CENTRE

TODAY'S BEST BUYS
1956 METEOR Station Wagon. 4-Door model, only run 2,000 miles. Down $1000
1956 DODGE ½-Ton Pickup. [illegible] Down $600
1955 FARGO Express. Dandy unit with automatic transmission. Down $525
1954 FORD Sedan Delivery. Wonderful condition. Side windows, too. Down $550
1950 CHEVROLET Sedan Delivery. Ideal for the small business. Down $335

"HUNTER'S SPECIALS"
1949 DODGE Panel. Rugged unit for rough work. Down $165
1947 FARGO Panel. Ready to go and ready for work. Full price $292
1953 THAMES Panel. New motor. Best buy in town. Full price $195

A BETTER DEAL Guaranteed AT GLADWELL'S TRUCK CENTRE
4-7911 800 Block
2-2111 Pandora
OPEN EVENINGS

47A TRUCKS and TRAILERS FOR SALE

BRITISH AUTO CENTRE
971 Yates at Vancouver
2-8141
HEADQUARTERS FOR
MORRIS — MG — WOLSELEY
VANGUARD — TRIUMPH

NOW AVAILABLE IMMEDIATE DELIVERY
British Sprite 14 Vacation Trailers
Superbly built and fully equipped. See these beautiful trailers before you buy elsewhere. Competitively priced.

HI-LO TRAILER SALES
MOBILE HOMES
New and used. Terms arranged. Free delivery on Island. 618 Island Highway (between Colwood and Langford). 618 Island Highway 1-A. 8-2514.

56 CROWN 15' HOUSE TRAILER, sleeps 5; Propane light, water tank, 3-burner stove with oven, bunk bed; full price $1,395, cash or terms. See at K M Motors, 1116 Yates. 2-5822.

LIGHTWEIGHT TEARDROP, sleeps two, electric lights, ice box, sink, etc. Rear kitchen, camping or hunting. Can be seen. 5-5365.

18-FT. TRAILER, HAS EVERYthing. Will finance. Phone 2-3016.

K7 INTERNATIONAL TRUCK, good condition, quick sale. 5-3233.

FULLY-EQUIPPED, 22' HOUSE trailer, $1,295. 4-1790.

47B PARTS, TIRES and ACCESSORIES

TREAT YOURSELF to a NEW CAR MIRROR or FLOOR MATS, Front or Rear
A nice selection in a range of prices, now available at
DICKINSON & DUNN
Back of the Bay on Arena Way

12 VOLT BATTERIES $19.00 With Exchange
6 VOLT BATTERIES $11.50 Fully Guaranteed
FRANCIS BATTERY & TIRES LTD.
RETREADING SPECIALISTS
1412 Quadra St. Phone 3-7033

GOODYEAR TIRE SALE
670 x 15 Pathfinder Ex. $11.45
600 x 16 Marathon Ex. $12.45
670 x 15 Marathon Ex. $12.45
Gavin Jack, 1317 Quadra. 3-0331

OIL, 85c GALLON, RE-REFINED, top quality oil for cars or marine use. McQuade's Ship Chandlers, 1252 Wharf Street.

NEW G.M. CUSTOM CAR RADIO for 1955-56 Pontiac. Price $60. 3-1477.

CLARK'S AUTO PARTS, 3233 Douglas. Used parts for cars and trucks. 3-8041

FACTORY REBUILT TRANSMISsion, fully guaranteed. Sandy's Auto Wrecking, 1023 View Street. 3-7521.

RETREADING SPECIALISTS
FRANCIS BATTERY & TIRES LTD.
412 Quadra Street Phone 3-7033

NEW BATTERIES, FULLY GUARanteed, $11.50. Exchange. Sandy's Auto Parts, 1023 View.

AL'S AUTO WRECKERS, BAY AND Dundas. 3-8233, eves. 4-4327.

47C AUTO REPAIRS and SERVICE

YOU DO IT YOURSELF AT VICtoria U-fix-it garage, corner Broad and Cormorant streets (or we do it for you). We supply all parts, new or used. Reasonable rates. Phone 3-5552.

FAST, TOP-QUALITY RADIATOR repairs, body work and painting at Morrison Chevrolet-Oldsmobile Ltd., Yates at Quadra. Phone 3-1106.

MOONEY'S AUTO BODY SHOP, 3-4177. Complete collision repairs, painting, etc.

GOOD USED CAR AND TRUCK parts. David St. Auto Wreckers, [illegible] David St.

47D AUTO FINANCING and INSURANCE

Automobile Financing
Auto Loans
Monthly instalment plan financing of automobiles, household appliances, furniture and commercial equipment.
Money-saving rates on direct auto loans. Life insurance up to $1,500 at no extra cost. Generous terms. Quick decisions.
Island Finances Limited
1112 Broad St. Phone 4-6831

CAR BUYERS
Before you buy your new or late model used car see us about our low cost financing service. Available for either dealer or private sales.
A. M. TAYLOR SPITTAL
1210 BROAD STREET

48 CARS AND TRUCKS WANTED

WANTED — 1950 CHEVROLET OR Pontiac, must be in good mechanical condition. Body free of dents with original paint job, free of rust. Immediate cash if price is right. Box 1428, Victoria Press.

K-M MOTORS, 1116 YATES — WE buy, sell and finance used cars, trucks and house trailers. Quick cash for clean units. 2-5822.

WANTED—SECOND HAND ENGlish car. Must be in good condition. 9-2824.

CARS WANTED FOR CASH OR consignment. Midtown Auto Sales, 837 Yates. 2-2241.

CASH FOR CARS AT ART'S, BURNSIDE AND HARRIET. 3-8302.

CASH FOR CARS AND TRUCKS—Mooney's, 844 Fort Street. 3-3027.

JUNK CAR AND TRUCK WANTED—Immediate pickup. 4-9624.

49 BOATS and MARINE FOR SALE and WANTED

USED OUTBOARD SPECIALS
'52 Johnson, 25 h.p., electric start, long shaft $468
'55 Evinrude, 7½ h.p. $198
'53 Johnson, 25 h.p., manual $245
Evinrude, 2 h.p. $48
'53 Johnson, 25 h.p., with controls $225
'55 Johnson, 25 h.p., manual start, long shaft $420
'56 Johnson, long shaft, 15 h.p. $395
'55 Model Evinrude, 15 h.p. $325
'53 Model Evinrude, 15 h.p. $225
'56 Model Sea Gull, Model 102, plus extra long shaft $185

ANGUS MARINE
2220 DOUGLAS ST. PHONE 4-7431

17-FT. SAILBOAT, NEW MAST and boom, two sets of sails; and heavy-duty, 4-wheel trailer. Keating 58-M

BOAT COVERS AND COCKPIT covers made to order. VICTORIA TENT & AWNING CO. 831 Balmoral Road.

14-FOOT BOAT, NO. 14K-5388, Fisherman Wharf, new 5 h.p. Briggs engine; $400. 2-8897.

ELTO — B & S MARINE — ELTO
2643 Douglas St. Phone Ralph, 4-7843

49 BOATS and MARINE FOR SALE and WANTED

WOODWARD'S BOAT SPECIALS

12' "ISLANDER" OUTBOARD $213
14' ISLANDER OUTBOARD $260
10' FIBREGLAS WITH FLOTATION TANK $235
12' FIBREGLAS OUTBOARD $314
10' MOULDED BIRCH PLYWOOD $156.50

Woodward's USED APPLIANCE SHOWROOMS
750 PANDORA 2-8932

PRESERVE YOUR BOAT
Kuhls seam composition for your deck, hull, etc. Kuhls canvas preservative. Fenders, all sizes. Mooring lines to order. Helmsman cockpit seats. Rowboat seats.

SHIP CHANDLERS (McQuade's) LTD.
PHONE 3-1147
Bottom of Yates, between you and the water

VICTORIA MARINE & INDUSTRIAL ENGINEERS LTD.
2007 Government St. 5-2407, 5-2408
Hear "Memory Lane" CJVI every Friday night 10.15
OUTBOARD RENTAL MOTORS
All sizes $3.00 and $4.00 per day

WILL DEMONSTRATE
20' Fibreglas Cabin Cruiser, now in the water, 40-h.p. Mercury motor. Phone or call for appointment.
SURFACING PRODUCTS & MARINE SUPPLIES LTD.
845 Yates 2-1928

MARINE CHARTS
AND TIDE TABLES
ISLAND BLUEPRINT & MAP CO
1124 BLANSHARD

BOAT LUMBER
Dalziel Box Co. Ltd.
4-1422 — 4-3814

CHRYSLER MARINE ENGINES SALES — PARTS — SERVICE
1 Chrysler Crown 2-1 reduction gear, etc. $750
1 Evinrude 7½ h.p. $175
1 Evinrude 25 h.p. with controls $375
18' inboard with 5-h.p. Kermath electric start, 3-1 reduction gear $650
32' Camp Tender $2,700
ORR MARINE DISTRIBUTORS
130 Kingston St. 2-5813

BOAT LUMBER FOR SALE in small or large quantities, dressed to your size. E.G. red cedar, yellow cedar, pine, bending oak, rough spruce oars. Extra long panels of marine plywood. Free boat plans and suggestions.
BUILDERS SASH & DOOR LTD.
350 Garbally Road
2-3171

30 M.P.H. SPEEDBOAT
All mahogany, solid leather seats, $1,000 extras, marine inboard motor, two extra propellers. Boat in beautiful condition. 4-9385 or 3-9124.

BRONZE BOAT FITTINGS AND special castings for underwater work made to order; general machine work. Smith Bros. Foundry, Ltd., 632 Pembroke. 4-1625.

NEW 24-FOOT CABIN CRUISER, fiberglassed, equipped. Reduced $2,500. Apply 680 Burnside Road, East, after 6 p.m.

AN ALMOST NEW 14-FT PLYWOOD cabin boat. Can be seen at the Gorge Boat House and can be bought for only $298. Phone 5-3090.

NEW AND USED MERCURY OUTboard motors. Van Isle Marina Sidney 293

26-FOOT CABIN CRUISER FOR sale. $1,000, fully equipped. Phone 8-2245.

11-FOOT FIBREGLAS, FULLY equipped or trade for power tools. 7-2940.

14-FOOT SPEEDBOAT, V-8 60 [illegible] Wisconsin. Fibreglas hull. Price $325. 2-1118.

FOR SALE — 10' CARVEL-BUILT boat and 2½-h.p. Briggs motor, first-class condition. 2-3333.

FOR SALE OR TRADE, 12-FOOT plywood boat and 10 h.p. Johnson Outboard. Phone 9-4948.

CHARTER CRUISER—FISHING OR cruise parties. Phone 5-5466.

ISLAND MARINE SUPPLIES LTD.
1214 Wharf Street 2-8258

51A MORTGAGE LOANS

MONEY TO LOAN
On first mortgage, any amount
Building Loans a Specialty
Quick Decisions
No Delays
BROWN BROS. AGENCIES LTD.
1125 Blanshard St. 2-1183

FUNDS ON HAND AND IMMEDIATELY AVAILABLE FOR MORTGAGE LOANS
Large and small amounts. Repayments to suit. Fast, efficient service, low costs speculative or home-owner loans. Progressive advances during construction.
MORTGAGES AND AGREEMENTS PURCHASED
P. R. BROWN & SONS LTD.
1112 Broad Street Phone 4-7171
"SERVING VICTORIA FOR OVER 50 YEARS"

$500, $1,000, $1,500 AVAILABLE for 2nd mortgages. Dickie Realty, 633 Fort. 2-4312. Eves., 3-3640.

THE GIRLS By Franklin Folger

"GRACE!"

51A MORTGAGE LOANS

WE HAVE FUNDS AVAILABLE FOR 1st and 2nd mortgages, and for the purchase of existing mortgages and agreements for cash at current rates. If you are in need of funds call John Blair, Northwestern Securities of Victoria Ltd., 4-8054 or 2-3777.

52 WANTED TO BORROW

WE HAVE SEVERAL WELL-secured mortgages available for investment showing good monthly payments with 7% interest on 3 to 5-year terms. On 2nd mortgages and agreements for sale we can show good discounts. Call John Blair, Northwestern Securities of Victoria Ltd., 631 Yates St., 4-8054 or 2-3777.

7% FIRST MORTGAGES, $3,900 to $4,100. Mortgages required on new bungalows. Good covenant. Five-year terms. Full information available from Douglas Hawkes Real Estate, 408A, 612 View Street. Phone 4-7128 anytime.

53A TIMBER FOR SALE AND WANTED

WANTED TO BUY — LAND AND timber or standing timber. Fir, hemlock, balsam or cedar, first or second growth. Also peewee or bigger logs, any length, any amount, felled or felled and bucked or cold decked. Highest prices. No middleman or broker to pay. Atom Lumber Co. Ltd., 210 Johnson St. West. 2-2249; 2-6671; evenings 2-4032.

WILL PAY CASH FOR TIMBER OR land suitable for tree farming. Frank G. Rainsford, B.C.R.F. 923 Fort. 2-3614; 2-9888 eves.

54 BUSINESS OPPORTUNITIES

Grocery and Butcher Business— Good turnover $7,500
Ten-Unit Auto Court— Three-star $70,000
H. W. DICKIE LTD.
BOX 545, DUNCAN, B.C.
PHONE 1088 OR 188
Evenings: R. B. Evans, 1073L; W. K. L. Farquhar, 814L; W. H. Griffith, 1374L.

OPPORTUNITY KNOCKS!
National firm with hundreds of established dealers in Eastern Canada has openings in British Columbia for reliable persons anxious to operate their own business.
For as little as $800 or up to $8,000 you can work part time to start or full time, as you desire. Business consists of servicing established retail accounts (no selling) with nationally advertised merchandise made by world famous manufacturers such as General Electric, Ansco, Du Pont and many others.
This is a new method of merchandising to Western Canada and may be your golden opportunity to get in on the ground floor if you can qualify. Company provides complete training program.
Write or write fully, stating your qualifications and give your phone number to:
TRI-PAL SALES LTD
47 Elm St., Toronto 2, Ont

10%
BUY AN INCOME COMMERCIAL BUILDING
No fuel to buy.
No janitor service to pay for.
No light to pay for . . . only the taxes and insurance.
All tenants on long leases.
Located in centre of the city.
Brick construction.
Apply to J. Smith for full details
A. BERNARD & CO. LTD.
629 Fort St. 4-9335 - 2-3298

AUTO COURT
Real money-making opportunity—18 rental units, plus 2-bedroom suite for owner; gross income, $18,500 to $21,000 per year; close-in location. Full price $95,000, about half cash to handle.
L. J. Coltis, 4-8124; eves., 3-6346
PEMBERTON, HOLMES LTD.
1002 Government Street

SERVICE STATION BUSINESS FOR sale, situated about 65 miles out of Victoria. Average gallonage sold 12,000 monthly. Last year's turnover, approximately $101,000. Home available to rent. Stock and equipment only two items on sale agreement, subject to appraisal. Estimated $8,700 will handle. Box 1395, Victoria Press.

CITY CENTRE SERVICE STATION and tire repair, retreading and sales business for sale. Shows large volume. Completely equipped. Owner leaving city. Full price, which includes building, equipment and business, $34,750. For further particulars, write Box 1425, Victoria Press.

INVESTIGATE BEFORE YOU INvest. Seven self-contained fully-furnished suites, $15,000 cash, full price $52,500.
One-year-old duplex, side-by-side, $21,500, $8,000 cash. Call Ed Clark, 2-8117, eves. 5-4778.
Newstead Realty Ltd.

HOME AND INCOME
Five rooms for owner and $65 per month from upper suite meets the monthly payments; two bathrooms, full basement and separate garage; close to school and play park; $2,000 to handle, full price $9,500.
Bayne & Toder Agencies 2-1121

[illegible] Large 3-bedroom living quarters, clean stock, nice turnover. Property and equipment, $10,500. Plus stock at invoice. Terms. Will consider small bungalow in part exchange. Stan Hyland 4-9305, res. 9-4157.
FINANCIAL SURVEY LTD.

SUBURBAN FOOD MARKET AND coffee bar in excellent district, grossing $95,000 and increasing. Price $9,500, plus stock. Good building and lot at reasonable rent or may be purchased. Box 1415 Victoria Press.

BEAUTY PARLOR
Well equipped, good clientele, on main street of small town near Victoria. Reason for selling ill-health. Phone 5-5410 or write Box 218, Sidney.

COMPLETE CLEANING AND pressing business. A going concern. $2,000 complete, or will sell equipment to interested party. Please phone 2-6833.

IMMEDIATE CASH AVAILABLE for the purchase of mortgages and agreements. Eric Charman, Northwestern Securities of Victoria Ltd. 4-8054

NOTICE TO CONTRACTORS: ONE large piece of land, 137'x120', can be divided into three lots. Excellent commercial value. 629 Battery St. Phone 4-8541.

COFFEE SHOP AND DINING ROOM for sale, showing excellent returns. Suit couple. Only interested party need apply. All short orders, no dinners. Box 1367, Victoria Press.

SMALL BEAUTY SALON LOCATED in busy district. Good, steady business, low overhead, $1,500. Box 1146, Victoria Press.

STAMP COLLECTION, $4,500. SELL or trade small house or car, etc. Evenings, 2-3807.

54 BUSINESS OPPORTUNITIES

RANDALL'S LTD.

SELL YOUR LARGE APARTMENT CASH AND TRADE
The owner of 8 suites in Oak Bay will pay cash and his equity for 20 suites. This is a genuine opportunity.

6 SUITES CATHEDRAL AREA
Executors Sale
Six very nice self-contained suites, asking price $32,500, excellent steady net income. See this before you decide.

VACANT CORNER STORE
Plus two suites. Here is opportunity to go in business for yourself with assured income. Use your house equity as part payment, location good for any business.
Phone Mr. Randall, Evenings 2-5447 or Mr. Davis, Evenings 4-8614

GEORGE RANDALL LIMITED
1309 Douglas St. Phone 4-2536

TRADE CONSIDERED
For this modern 15-SUITE APARTMENT BLOCK, choicely-located walking distance from town and park. Suites comprise bachelor, one and 2-bedroom, and are well-tenanted. Expensive heavy-oil burner. SHOWING A SOUND RETURN ON YOUR INVESTMENT AT THE PRICE OF $99,500 with terms. Owner will consider trade, either in Victoria or Vancouver. For full particulars, contact personally
INVESTMENT DEPT.
A. BERNARD & CO. LTD.
629 Fort Street

B.C. LAND & Investment Agency Ltd.
OUR 93rd YEAR IN REAL ESTATE

CITY WATERFRONT PROTECTED DOCKAGE
Modern building with oil-fired hot-water heating, double plumbing, 30x15 office space, good wharf, plus 2-level loading facilities. Make ideal location for several types of business. Attractive deal can be offered to reliable party.
Full price $75,000
Mr. Agar, 4-4115

NORTHWEST HOMES
$3000 DOWN
APPROX. 20% NET
8 suites grossing $3,660. All fully furnished. Located very near town, practically no vacancies. Owner anxious to sell and would consider offer $14,700
Harold Johnstone, 1314 Quadra St. 5-2458

RETAIL AND INSTALLATION OIL furnace business for sale. $300 will handle. Phone 2-5414 or 9-1198.

SMALL GROCERY-CONFECTIONery. Apply 4-6942. No agents.

55 EXCHANGE REAL ESTATE

AUTO COURT, MAGNIFICENT SEA view, five self-contained units, fully furnished, 15 minutes city. Unlimited possibilities for energetic couple. Owner will accept three-bedroom home with or without acreage in six-mile limit. Some cash. Owner. Full price, $24,500. My equity is $12,500. Box 1167, Victoria Press.

ONE ACRE OF PROPERTY AND house suitable for large family, near beach and town. My equity $8,500, also mortgage. Need a car and trailer. Call after 10 a.m. to 4 p.m. at 311 Foul Bay Road or phone 7-1680.

56 LISTINGS CANCELED

SOLD — 3121 SERVICE STREET for cash and listed only 6 hours. If your price is right we can sell quickly. Call Dickie & Co., 2-4312, evening 3-3640.

56A LISTINGS WANTED

SELLING?? URGENT
I have two prairie families settling in Victoria. They need a two or 3-bedroom modern home in fair to good district, and an older-type 2 to 3-bedroom home, both with or without basements. Call Johnny James, Western Homes Ltd., 2-2157. Eves., 2-6515.

LIST WITH RITHET
106 FORT STREET. 4-429

WANTED FOR CLIENT
Three-bedroom home in nice district, about $2,500 down. Please phone Harold Johnstone, 5-2458.
NORTHWEST HOMES

URGENT
Client has $4,500 down for three or four-bedroom house. All rooms on one floor. Basement. Fairly new. City, Fairfield. Or two-bedroom home suitable for adding extra rooms. Phone Roy Harris, 2-4255 anytime. J. H. Whittome & Co. Ltd.

57 HOUSES FOR SALE

TAYLOR SPITTAL
1210 BROAD ST. 4-9306

HI QUADRA
3 BEDROOMS
$2500 DOWN
Yes! Only $2,500 down will buy this delightful stucco home and very reasonable terms. The living room is 19' x 15' with beautiful fireplace and there is a separate dining room. Tiled bathroom and full lined basement. HOT-WATER HEATING. A GOOD HOME PRICED RIGHT at $10,900

A GOOD HOME
TRY $3000 DOWN
A really smart one-year-old six-room stucco bungalow with THREE BEDROOMS. Through hall with spacious living room and nice dining room. Attractive cabinet kitchen. Hardwood floors throughout. Full high basement with garage and hot-air furnace. 5% N.H.A. mortgage at $65 per month, including taxes. Paved street with sidewalk and made-up garden. Price asked $11,750
Call Mr. Kitto, Evenings, 3-1880

$600 DOWN
4½ rooms, full basement, located in the city, drive-in garage, $600 down. Full price $6,600. Call C. Elford at 2-9145 or evening 4-0646. Victoria Realty Ltd.

THREE-BEDROOM BUNGALOW
Large living room and kitchen, full basement. Vacant. Price $7,500. Terms arranged. Call Mr. Christensen, 2-7276. Town & Country Homes Ltd.

57 HOUSES FOR SALE

K & S

OPEN HOUSE
81 MOSS
SATURDAY 1-5 P.M.
SMART BUNGALOW
REALLY WORTH SEEING
BRING YOUR CHEQUE BOOK.
VALLANCE IN ATTENDANCE.

3 BEDROOMS PRICED RIGHT
1400 MONTEREY— Terms, Full price $8950
1727 CARRICK— Terms, Full price $8750
3240 FRECHETTE— Terms, Full price $11,500
NEW N.H.A.— Basement oil heat Terms. Full price $11,600

2237 ESTEVAN
Basement, oil heat. Terms. Full price $12,600
MR. THOMAS 4-4127, EVES. 3-1754

OUTSTANDING VALUE IN HOME PLUS REVENUE
Consists of 4 rooms and bath on ground floor for owner, with self-contained 4-room suite on second floor rented at $75 per month. In immaculate condition throughout. Outstanding cabinet kitchen in each suite, plus innumerable cupboards which would be a joy to any housewife, and extra features added by carpenter owner. All newly decorated, inside and out. Must be seen to be appreciated. Price $11,250
MR. DAYKIN 4-4127, EVES. 2-0255

TWO WONDERFUL BUNGALOWS PRICED RIGHT
Each 5 rooms main floor, open fireplace and oak floors. Landscaped, stucco exterior, extra rooms in basement, spotlessly clean, only 6 years old, good locations. Immediate possession.
$12,600 $11,900
$5,000 Cash. Balance arranged
4-4127 MR. VALLANCE, 7-1917 ANYTIME

1905 GRANDVIEW DRIVE
BRAND NEW
$3,500 DOWN — SEA VIEW
Choice location amongst new homes. Excellently finished home.
OPEN SATURDAY, 2-4 P.M.
Price $15,500
MR. WHYTE 4-4127 ANY TIME

FAMILY HOME OAK BAY
Ideal for executive, or doctor with growing family. Large entrance hall with fireplace. Spacious living room and dining room. Large den with fireplace. Modernized kitchen with electric dishwasher. Smart dinette. Open stairway to 4 lovely bedrooms; 4-piece bathroom. Full cement basement. Automatic oil heating. Duroid roof. Price $16,800 With terms.
MRS. HARVEY 4-4127, EVES. 4-5149

TEN MILE POINT
Ranch-house style. Low rambling, with brick and rustic exterior. Patio off a 30' living room in rear. 3 bedrooms and basement room, also rumpus room, 2-car garage. Wooded site, arbutus trees. An artistic and unusual home. Full price $21,500
MR. NICHOLS, 4-4127; EVES. 7-3089

"SOMETHING NEW SOMETHING DIFFERENT"
This outstanding contemporary home with its magnificent sea and mountain view from every room challenges any other house of today, with all its features of to-[illegible] rooms are bright, cheerful and spacious. Completely insulated. Hardwood floors throughout. Full view windows. Private patio. Delightful garden with sprinkler system. Many other features too numerous to mention. An ideal home for doctor or young business executive. Price $41,000
MR. SPEED, 4-4127 AT ALL TIMES

KER & STEPHENSON LIMITED
MEMBER MULTIPLE LISTING BUREAU
909 GOVERNMENT STREET

HAGAR'S
Member Multiple Listing Bureau

NORTH DOUGLAS
4-ROOM WHITE COTTAGE
Are you looking for a small bungalow in good condition, with living room, two bedrooms, bright kitchen with modern cupboards, part basement. Separate garage and storage. Fruit trees. Terms available. Price $5375
C. Carpenter, anytime 4-0531

OAK BAY
Three bedrooms and den. Older house, modernized, on quiet street. Full basement, drive-in garage. Good size lot. Owner moving, must sell. EXCELLENT VALUE AT $10,500
Clear title. Terms arranged.
Phone M. Norman, anytime 4-0531

HAGER & SWAYNE LTD.
614 Yates Street 4-0531
Member Victoria Real Estate Board

FAIRFIELD
In a pretty garden, a modern stucco bungalow with NO STEPS, insulated and oil heated, with two bedrooms, a comfortable living room, a large modern kitchen with dining space, utility and a separate garage.
$9750
JOHN GREENWOOD
3-7041 — 1241 BROAD ST. — 7-2734

SEVEN MILES OUT — TWO-BEDroom home, living room finished in knotty pine with Roman tile fireplace. Cabinet kitchen. Pembroke bath. Garage and fruit trees, also revenue cottage included, always rented. Price $11,500. Owner, 8-1791.

WELL-BUILT FIVE-ROOM BUNGAlow, full cement basement, oil and hot-water heat. Situated in Oak Bay, near schools, beach, shopping centre. On bus route. Early possession. Cash $15,000. Clear title. No agents. Box 1160, Victoria Press.

GORGE, BY OWNER, $1,800 DOWN. Neat four-room ranch-type white-siding home, attached garage and storage space. Lawns front and rear with garden. Surrounded by new homes. $7,850. 2-3971 anytime.

NEW 3-BEDROOM HOME, UTILITY room, $1,900 down, $7,950. 2-9030.

CARROLL RIGHTER'S ASTROLOGICAL FORECAST

MONDAY, SEPTEMBER 3, 1956

ARIES (March 21 to April 19)—You feel out of sorts and are not apt to have correct hunches today. Use your mature judgment, based upon past successes, to determine any conclusions you feel you must decide today. Tonight fine for entertainment and recreation.

TAURUS (April 20 to May 20)—Be careful with members of your own clan early or some long-time tension can arise. Let others see you value their good will. Make sure you study ways to have added security by new upswing tonight.

GEMINI (May 21 to June 21)—You feel you are not getting ahead as you would like. Forget it. Spend day doing least possible amount of work. Be cheerful at proven pleasures. P.M. finds you able to get together with some worthwhile colleagues to arrange the future.

CANCER (June 22 to July 21)—Make this a day to be economical at all costs or you find you've gotten in deeper than you had imagined. Later you find it possible to quietly enjoy sports, recreation or pleasant companionships in relaxed fashion. Take it easy.

LEO (July 22 to Aug. 21)—You have a chance either to calmly, rationally and patiently fix things up at home which are shoddy and need especial attention or to get away and put yourself physically in better shape. Make up your mind early. Then carry through.

VIRGO (Aug. 22 to Sept. 22)—You would be wise to remain "put" during the daytime completing behind-the-scene chores and letting others see you value their good will. Keep off the highway unless necessary using extreme care to prevent harm.

LIBRA (Sept 23 to Oct. 22)—Pursuing daydreams, wishful thinking during daytime can show just what will-o'-the-wisps you are unwisely chasing. Instead, look to solid, secure methods for getting ahead. P.M. fine for enjoying friends and being idealistic.

SCORPIO (Oct. 23 to Nov. 21)—Take no chances with the credit in which those in a position to help or retard your goals are concerned. Spend daytime getting yourself in perfect physical, etc., condition. The evening is fine for anything of wordly, public nature.

SAGITTARIUS (Nov. 22 to Dec. 21)—Wind up depressing tasks before starting out on that new track which intrigues you so strongly. After chores are completed, full speed ahead to the persons, conditions, methods, ideas you feel will fit your needs in days to come.

CAPRICORN (Dec. 22 to Jan. 20)—Organize every branch of your dealings with others from early A.M. until late at night, so that tomorrow you can be putting such arrangements into effective execution. Let others see you can be outgiving; affectionate, generous.

AQUARIUS (Jan. 21 to Feb. 19)—Sidestep argument brewing or raging between others who are close to you. Take no chances where dealing with any official is concerned. Avoid sassing officer who is doing his duty. Tonight brings chance to unite efforts with chosen pal.

PISCES (Feb. 20 to March 20)—Either steer clear completely of all types of vocational or other usual jobs or plunge into them and finish preoccupation. Wasted effort really follows any inner conflict what to do. Tonight, add charm to environment.

IF YOUR CHILD IS BORN MONDAY

Monday's child is one of those very attractive youngsters who finds that it is necessary to learn things the hard way during adolescence. However, do not interfere with your offspring's natural method since once he has learned a lesson it will never be forgotten and will stand him in good stead the rest of his, or her, lifetime. A very good chart for work requiring a considerable amount of preparation and training but which holds big returns once all facets of the subject have been conquered.

TUESDAY, SEPTEMBER 4, 1956

ARIES (March 21 to April 19)—Get down to specific jobs to be done where your own type of vocation, communications, correspondence, apparel, car, files, repairs, diet, greater efficiency in any line of endeavor is concerned. Then you find real progress right now.

TAURUS (April 20 to May 20)—Start the Fall season right by letting others see you have capabilities of a high and fascinating order. Make sure you aid youngsters, do civic work. The evening is fine for romance, amuse-[illegible]

GEMINI (May 21 to July 21)—Have you everything spick and span as you desire at your own residence? When things there are in order, you can look around for ways and means to utilize a current upswing for you wisely, sanely and expansively. Keep alert. Stop drooping.

CANCER (June 22 to July 21)—Making those calls on everyone who can aid you to get your objectives, whether personally, by phone, or correspondence, is extremely good. Get on the beam. Be dynamic. Use your wonderful inventive qualities effectively. Fine for sales, too.

LEO (July 22 to Aug. 21)—Now you can go right after what you want. First complete unfinished work. Then you will be in a position to make progress toward those high ideals and wonderful ambitions that attract you. Show others the depth of your devotion.

VIRGO (Aug. 22 to Sept. 22)—You now can secretly start action towards making big headway toward the longings which are most cherished by you. Let others see you are interested in gaining advice and suggestions from them but keep confidential or you lose out.

LIBRA (Sept. 23 to Oct 22)—Get in touch as swiftly as you can with influential friends as well as important personalities who have been unknown to you ere this. Think out the biggest goals you can envision. Then start the action to make them a part of your life NOW.

SCORPIO (Oct. 23 to Nov. 21)—Cement active relations with those in authority. Be sure you attend to any public relations, publicity or advertising that will help you get ahead. Make fresh start at a big success in whatever draws you onward and upward.

SAGITTARIUS (Nov. 22 to Dec. 21)—Now you really have it in your power to obtain that data and that success in any scientific, spiritual, educational matters. Good also for finding new methods that lop off important hours. Be time-saving. Make new friends.

CAPRICORN (Dec. 22 to Jan. 20)—Stop working all those practical angles. Sit down for a while today and think out how you can bring yourself some larger and finer set of circumstances by which you add to your material, financial, emotional and romantic well-being.

AQUARIUS (an. 21 to Feb. 19)—Communicate with everyone possible. Close up pending contracts, deals and meetings of minds while at the same time looking for additional ways to get ahead. Good for any public work awaiting your attention. Enjoy romance tonight.

PISCES (Feb 20 to March 20)—Now you have one of those days when you can make whatever your work more charming and attractive. Fix your own special niche so that more delight is there. Good also for arranging to get along better with your associates.

IF YOUR CHILD IS BORN TUESDAY

Tuesday's child is one of those very fortunate youngsters who is liked by everyone to such an extent that your offspring is all too likely to sit back and let the other fellow carry the load. Therefore, teach early that one really appreciates what he earns by the sweat of his own brow. Then your remarkably talented offspring will be able to gain that great success awaiting him, or her, if they put to good use the brilliance of mind and personal charm with which they have been endowed by nature.

57 HOUSES FOR SALE

NORTHWESTERN SECURITIES of Victoria Ltd.

SECURE RETURNS
You will be proud to own this four de luxe suite apartment building on Oak Bay Avenue. All suites rented at $85 per month, self-maintained and serviced. An absolutely trouble-free investment. Reason for sale, owner transferred. The best quality you will see. Genuine Value at $35,000
Owner will accept mortgages or consider low down payment. See this today. Call L. E. Kirk, 4-8054; Res. 5-3978

EXCHANGE
ANYWHERE
Lovely country estate consisting of two stucco bungalows and several outbuildings in sylvan setting. Owner leaving area will exchange for mortgages or equity in any residential property in B.C. Priced at $22,500
Terms on the balance.
Call Don Harvey, 4-8054; Res. 2-1165

TRANSIT ROAD
Oak Bay, near the sea. Tudor manor, architect designed. Entrance hall with powder room, large living room, gracious dining room, large kitchen with pantry, three bedrooms, a bath upstairs, a unique sun deck with complete privacy. This is not a rambling barracks, but a compact, good looking home $17,900
Or good terms to right party.
Call Don Harvey at 4-8054, or Res. 2-1165

1521 BELCHER
PRICE REDUCED
New five-room modern bungalow situated near Oak Bay Junction. One extra finished room in basement. Automatic oil heat. Reduced in price for the second time. Now only $11,600
Phone Roy E. Hills, 4-8054; Res. 3-6918

TRADE FOR SMALLER
Two-year-old 5½-roomed stucco bungalow. Through hall, living room 13x18, cabinet kitchen, dining area; three bedrooms. Oak floors, four-piece bathroom, garage in basement, piped furnace. Lot 55 by 192. Value $11,000
Location, 3362 Whittier Avenue.
Alex Page, 4-8054; Res. 3-7325

WILLOWS
SECLUDED GARDEN
Close to school, bus and shopping in this popular residential area, is this attractive stucco bungalow comprising large living room and dining room 10x12, 2 bedrooms on the main floor and a delightful bathroom in the full cement daylight basement with hot-air heating and garage. Well-appointed, secluded garden with greenhouse to delight the home owner who enjoys beautiful surroundings. You should see this now at (with terms) $10,990
Please call L. E. Kirk, 4-8054; Res., 5-3978

SAANICH HOME
Completely reconstructed bungalow, close to school, transportation and shopping area, three bedrooms in this newly decorated house makes it an ideal family home. Must be seen from the inside to be appreciated. Phone Don Harvey at 4-8054 or res. 2-1165 for an appointment to view. Good terms to the right buyer.

CORDOVA BAY
Four-bedroom white siding house on large lot with extensive garden, fruit trees, berries, etc. Only $8700
Call Don Harvey, 4-8054. Res. 2-1165

IN THE CITY
4-Bedroom Family Home
Three bedrooms and bath upstairs. Living room, dining room, kitchen and one bedroom on the main floor. Full cement basement. Oil heat. A bargain at $7800
This home is within your means. Call Don Harvey, 4-8054; Res., 2-1165, for appointment to see.

$1000 DOWN
HIGH GLANFORD
Vacant 3-bedroom stucco semi-bungalow. Basement. Furnace. [illegible] fruits. Chicken house. Handy to bus, schools and store $7650
Alex Page, 4-8054. Res., 3-7325

3 BEDROOMS
Terms Terms
Between Oak Bay Avenue and Fort Street. Smart 5-room bungalow, clean and neat as a pin. Through hall, fireplace, furnace, garage, Duroid roof and grounds nicely fenced. Excellent buy, $1,500 or so down for qualified client $6750
I. G. Patrick, 4-8054. Res., 3-9043

A DAISY ON DAISY
This neat 4-roomed stucco bungalow with attached garage is being offered below cost because the owner is leaving Victoria. Oil range, garbage burner and oil circulating heater included. $2,650 down handles.
What a buy at only $5900
"See it. 736 Daisy Ave., off Marigold." Alex Page, 4-8054. Res. 3-7325

$1000 DOWN
Cosy 3½-roomed cottage south of Oak Bay Avenue. Sunroom, living room, kitchen with oil range, bedroom, toilet and space for shower. Garden lot. $3750
Alex Page 4-8054. Res., 3-7325

NORTHWESTERN SECURITIES of Victoria Ltd.
631 Yates at Broad 4-8054

SWINERTON'S
(Established 1889)
620 BROUGHTON STREET 3-7181

WILLOWS BUNGALOW
SOMETHING BETTER
For the discriminating buyer this four-year-old stucco bungalow is tops. It comprises a through hall, living room 20x13 with fireplace and picture window, L-shape dining room, oak floors, electric cabinet absolute dream kitchen, two bedrooms, four-piece bathroom with vanity. Lots of cupboards. Fully lined high basement, extra finished room, extra plumbing roughed in, air conditioned furnace. Full insulation. Lovely garden and grounds, large separate matching garage. Clear title. Exclusive listing. $12,900
Mr. Cox, 3-7181; Residence, 3-3814

OAK BAY
FOUR BEDROOMS
A grand family home situated close to the Avenue; besides the four bedrooms there is a den, roomy electric kitchen, large dining room. Basement has a drive-in garage; $3,850 down; balance $65 per month. Full price $9500 Taxes $73.
Mr. Langner, 3-7181; Res., 7-3397

BRAND NEW
$3500 - DOWN - $3500
Attractive stucco two-bedroom bungalow, hardwood floors. Full basement, drive-in garage, oil heat. Payment of $71 per month includes taxes. Will not last long at the sacrific price of $9500
Mr. Holland, 3-7181; Res. 4-7659

57 HOUSES FOR SALE

HARRY FOSTER LTD.
1732 DOUGLAS STREET 2-2101
Opposite "The Bay"

2630 Arbutus Rd.
Cadboro Bay
Distinctive
Attractive
5 Rooms Plus
Beautifully landscaped grounds with a paved circular driveway which leads to this outstanding snow-white bungalow. Inside has through hall, large living room with smart open fireplace, guest-size dining room; all with thick wall-to-wall carpet; cabinet electric kitchen with dining nook, plus utility room off; two good bedrooms; four-piece tiled bathroom. Attached garage. Full cement basement with fireplace. Oil-O-Matic air-conditioned furnace. Large lot easily looked after, with nice open country view.
Full Price $14,950
Exclusive listing with Len Wright, Days 2-2101; Eves. 7-1659.
Please do not disturb owner but phone me for appointment to view.

BRAND NEW FOUR ROOMS
FULL BASEMENT
OIL-O-MATIC
$2500 DOWN
$9500 FULL PRICE
Call Herb Hodgson, 2-2101 Eves. 9-2114

FOUR AND DINETTE
$1,550 DOWN
$9,500 FULL PRICE
Very attractive home less than one year old. Situated in High Quadra area. Automatic oil floor furnace. No basement—no steps. Attached carport. Reliable buyer can purchase with very reasonable down payment by paying a substantial monthly payment.
Call Herb Hodgson, 2-2101 Eves. 9-2114.

$1000 DOWN
TRIPLEX
CLOSE IN
$9450—In excellent condition, with one suite vacant for owner, this home has two 3-room suites and one 4-room suite, two bathrooms, full cement basement with hot-air furnace, double garage, good Duroid roof.
For information please contact Stan Hinde, 2-2101; Eve. 3-5790

FRANK MARTIN AGENCIES
1114 Blanshard Street

ESQUIMALT
2 YEARS OLD
$7950 ONLY $7950
This is a real bargain. Spotlessly clean, with oak floors. Attached garage, low taxes and situated in a very nice district, close to bus and shopping centre.
Please call Frank Martin, Home, 3-3005; Office, 5-1513 - 5-3148

PARK GROUNDS
WATER VIEW
IN BEST PART OF GORGE
LOADS OF EXTRA FEATURES
Two bedrooms, separate living and dining room, four-piece bath, beautiful cabinet kitchen with utility off. Full basement with extra toilet and vanity wash basin. Plenty of space for extra bedroom if required. For the price this is the best buy on the market and must be seen to be appreciated. About half cash required on FULL PRICE OF $12,600
For appointment to view, call Frank Long, Evenings 2-1811
Harold Halsall, Evenings 3-4570
Office, 5-1513 or 5-3148

THINKING OF BUILDING A NEW HOME UNDER N.H.A.? WE CAN ASSIST YOU!
We Still Have Funds Available
1. We have [illegible] plans at your disposal.
2. [illegible] quality workmanship.
3. We give you a firm price on your home, completely ready to move into! There are absolutely no additional charges. You know beforehand exactly what you will have to spend, be it one of your own design or one of ours!
4. We arrange the financing of your home under N.H.A.
5. We give you a full service, day or night, while your home is under construction!
6. We have many lovely homesites for you to choose from.
Before you build or buy, please phone or come in to see us for full particulars. You are under no obligation.
Call: Len Wardle - Home 7-3348
Bill Gordon - Home 2-2056
Office 5-1513 or 5-3148

FRASER BISCOE
576 Yates Street 3-9843

HOME SEEKERS
Seldom does opportunity knock so loudly. An excellent home, with attractive, well-planned garden, 5 rooms, full basement, automatic heat, attached garage. To see is to admire, and if the setting appeals to you, we are confident the drastically-reduced price will also. Seen by appointment only. No phone information. To view, call Mr. Wilkins, Office 3-9413; after hours, 3-4960.

DON'T POSTPONE HAPPINESS!
This may be the answer to all your home problems: An exceptionally fine quality home, situated at 1666 Warren Gardens, containing entrance hall, three bedrooms, living room, dining alcove, two baths (one with colored fixtures), a beautiful mahogany cabinet kitchen, full basement with roughed-in fireplace. Fairbanks Morse oil perimeter heating, attached carport, large lot. Full price $14,600
Call D. Peaker, Eves., 7-2126
FRASER BISCOE

OAK BAY—EXCLUSIVE
Five large bedrooms. 26-foot living room, large dining room. Den. Double plumbing. Oil heat, zoned duplex, etc. Price $14,700
Mr. Edwards, Eves., Sidney 68H

H. A. HUMBER LTD.
1220 Broad St 2-9161

NEW, CITY, FOUR ROOMS
$895 to $1,495 down. Attractively designed, oak throughout, insulated, plastered, good location. $6,395. Address available from Douglas Hawkes Real Estate, 408A, 612 View Street. Phone 4-7128 (after hours, 2-9196 or 4-7128).

$700 WILL PUT YOU IN THIS six-room house, near Victoria High School. Three and bath down and three rooms up. Ideal for home or investment. Taxes only $40 per year. Full price $3,200. See Mr. Crow of Swinerton's 3-7181; res. 2-0775.

FIVE-ROOM BUNGALOW, FAIRfield district. Close to school, bus, etc. 4-6806 after 6 p.m.

57 HOUSES FOR SALE

GARDENER'S PARADISE
A delightful family home, large entrance hall with powder room, exceptionally large living room with picture windows overlooking a gorgeous landscaped garden with fish pools, three twin-sized bedrooms, large model kitchen with electric dishwasher, self-contained suite for maid. This home stands in approximately one acre, secluded, priced away below replacement value. Asking $20,000
Clear title, reasonable terms if desired.
Please Call Mr. Arthur, 3-4161; Evenings, 4-8330

WATERFRONT
PRIVATE BEACH
IF YOU enjoy idyllic seclusion. If YOU wish a home and income too. If YOU want a quiet retreat similar to a Carmel, California hideaway and not more than 10 minutes from town, you should make an appointment to see and buy this delightful well-treed little estate. There are two unique houses each with its individual privacy. ONE with living room, and Heatilator fireplace, dining room, 3 bedrooms, 3-piece bathroom and electric kitchen. Basement too. OTHER with living room and fireplace, 2 bedrooms, dinette, kitchen, 4-piece bathroom and can be rented for $75 to $80 per month. This charming and quiet homesite with its two bungalows must be seen to be appreciated. Words cannot describe it. Viewed by appointment only. Taxes $97.74. Price $15,750
C. J. Harrington 3-4161 Eves. 3-5846

OAK BAY
SPACIOUS HOME
3 BEDROOMS
Ideal location near Oak Bay Beach Hotel, this attractive home has nice entrance hall with two-piece washroom off, large living room and dining room, electric kitchen with nook, open stairway to three bedrooms and bathroom. Master bedroom is 22' x 16' with fireplace and dressing room. Full basement, automatic oil heat. Please call for further particulars and appointment to view.
Full price $15,750
Mr. Blannin, 3-4161; Eves., 5-1195

HEISTERMAN & CO.
(Established 1864)
1121 Blanshard Street 3-4161

B.C. LAND & Investment Agency Ltd.
OUR 93rd YEAR IN REAL ESTATE

ALBERT HEAD
Excellent family or revenue home. Well built with lovely views of Olympics with ½ acre lot, extra land available. 4 large rooms on ground floor, oak floors. 5 large rooms up, has been used as two suites. Full basement, W.C. Hot air heat. Good roads all the way. School bus at door, city water. $1,500 down.
PRICE $10,750
Call Mr. J. A. Mackenzie, 4-4115. Eves. 2-4341

OAK BAY
LABOR DAY SPECIAL
WOW! THIS IS REALLY SUMTHIN. 'TIS TRULY AN ILL WIND THAT BLOWS SOME LUCKY PERSON. This immaculate modern 3-bedroom or two and a den bungalow on the market to warm a Scotsman's heart. Oil heating, fine high basement, large lot. Sunny attractive electric kitchen. New area, low taxes. Man, all this at the low price of only
$13,950 OR $16,000
completely furnished with approximately $4,000 worth of furniture. Immediate possession. Exclusive listing.
Call Mr. Agar or Mr. Hope, 4-4115. Holidays and evenings, 3-6410, 3-6924

OAK BAY
Windsor Park area. Splendid family home of 8 rooms, 4 good bedrooms, 1 bath down and 1 up. Large TV den. Generous-size living room. Family dining room. Full basement with games room. New package unit oil furnace. New roof. Rewired. In nice condition. Good oak floors. A charming home at the asking price of $16,000

UPLANDS
A charming rancher with eye-appeal. Amidst the oaks. Good entrance. Large living room; full dining room. De luxe kitchen, and nook. 3 nice bedrooms. Full high basement. Paneled games room, fireplace. Landscaped lot. Price $25,000
Call Mr. C. R. V. Bagshawe, 4-4115. Eves. 2-1897

CAPITAL CITY REALTY
650 Cormorant Street 4-1923

FAIRFIELD
RELAX IN COMFORT
Delightful family home off Moss, near Sir James Douglas school, on safe, quiet street. Large living room and den, two bedrooms, bathroom and splendid kitchen down; one bedroom and TV room up. Double plumbing. Oak floors. Basement, oil heating, dishwasher and clothes washer. Separate garage, and lovely secluded back garden with sun deck. A well-built, well-planned, insulated stucco home in delightful condition.
Terms $14,900
Clarence Goode, 4-8274 evenings.

CITY
JUST FINISHED
A dandy new three-bedroom home with full basement. Just about ready to move into. Convenient to everything. Drive-in garage, automatic oil heating. Lovely, nice rooms and well designed on through hall plan. See it and like it—then buy it. It's good.
Full price $12,600
Steve Stephens, 3-7844 Evenings

L. & S.

TEN MILE POINT
WATERFRONT
Only once in a blue moon do you have an opportunity to buy waterfront in Ten Mile Point, and this has approximately 1½ ACRES, with a VIEW OF VIEWS. The 6-room home is architect-designed, with a 2-car garage attached. Hot-water oil heating. 3 bedrooms. Quick possession and a real bargain.
Offers considered at $25,000
Stan Kennedy, 3-4117; eves., 4-4894

LAKE HILL
Three-bedrooms, dining room, large living room with nice fireplace, family kitchen. Full basement, hot-water heat. VERY GOOD VALUE FOR $3,000 DOWN.
Full price $10,900
L. H. Rands, 3-4117. Eves. 2-8980

LEACH & SPARKS
1119 Blanshard

HAULTAIN-JUBILEE
6 nice large rooms. Good garden lot, full basement, hot air furnace, garage. 3 bedrooms and closed stairway to extra room. Good location, fine condition and real family home on terms. $7,000.00 Mr. Laing, eves. 2-7081. Bayne & Toder Agencies, 2-1121.

BY OWNER
No Steps
Oil-O-Matic
Large living room, dining area. 2 bedrooms, den, 4-piece bathroom. Hardwood floors. Utility room. Model kitchen, breakfast space. Clear title. $11,500. 4-8330.

BY THE SEA, NICE CORNER LOT, five rooms (two bedrooms), $6,100 cash. No terms. This includes new chesterfield, chair, two other chairs, oil stove, washing machine, dining suite (six chairs), two new beds, dresser, buffet, dishes, etc. Clear title. No agents. 289 Richmond. 4-0620.

57 HOUSES FOR SALE

RANDALL'S LTD.

CORDOVA BAY VIEW, VIEW, VIEW

A sweeping and magnificent view of the bay, straits and Olympics—as from anywhere. This fabulous ranch type home with all oak floors and wall-to-wall carpets, presents a living room 14x24 with view windows, lovely dining room, ultra modern kitchen with dinette, two bright, comfortable bedrooms, vanity bathroom, full high basement with very economical oil heat, drive-in garage, 1,830 sq. ft. It will pay you to investigate this N.H.A. home carrying a 4½% mortgage. Price $16,800

CITY — CLOSE IN NEW — NICE

Stucco two-tone, six rooms, just being completed. Large living room, spacious dining area, lovely modern kitchen, all oak floors. Three large bedrooms, Pembroke bath, oil heat, drive-in garage. Good value here, look it over. Easy terms too. Price $12,600

QUADRA $9950

New, attractive bungalow with modern electric kitchen, large living room with dining area, two large bedrooms, Pembroke bath, fireplace, oil heat, full basement, drive-in garage. One of the better buys and a home you will like. Nice terms available. Price $9950

Phone Mr. Davis, Evenings 4-8614, for three above

OAK BAY

This is excellent value. Six rooms on one floor, oil heated, hardwood floors, wired for electric range. One block south of the avenue. Taxes under $100. Price, on terms $8950

Phone Mr. Randall, Evenings 2-5447

WESTERN FAIRFIELD NEW 6 ON 1

Really beautiful stucco bungalow. Large living room with outstanding features that must be seen, dining room, both with large picture windows; through hall, three splendid bedrooms, oak floors throughout, vanity type bathroom, cabinet electric kitchen. Full basement, with drive-in garage and package oil heat. Priced to sell at $15,300

With large mortgage available.

GORDON HEAD Split Level 6 on 1 Good View

Ranch type bungalow with large living room, dining room and beautiful electric kitchen on one level, four steps up to three lovely bedrooms and bathroom. This home is just one year old and constructed of the finest materials. Drive-in garage and package oil furnace. Grounds are all lawned and fenced. An outstanding buy at $15,900

With over $10,000 mortgage.

$1000 DOWN— MAYBE LESS

Newly decorated, all new plumbing, four-roomed bungalow, full basement, piped furnace, many fruit trees. Balance at $60 per month. Call Mr. Sudbury, Evenings 3-5148, for three above

$500 cash payment, the balance as rent. Total price $2900

A four-room partially finished bungalow on Metchosin Road, wiring and plumbing complete. Nicely treed lot.

GEORGE RANDALL LIMITED

1309 DOUGLAS ST. Phone 4-8109

P. R. BROWN

& SONS LTD. EST. 1900
1112 BROAD ST. PHONE 4-7171

ATHLONE DRIVE?

... around the corner from it is this brand new two-bedroom home with full basement, piped hot-air heat and drive-in garage. Price only $9400

Terms if desired.
Mr. Barloewen, 4-7171; Res. 4-0623

TREMENDOUS VALUE FULL PRICE $7850

Tudor style 4-bedroom home. Large living room, dining room and den, electric kitchen. Double plumbing. Full basement. Glorious views. Good schools. Terms. Phone Mrs. Eileen Jubb, 2-0032.

OWN YOUR OWN APARTMENT "THE SATELLITE"

2747 Satellite St.
Oak Bay

Now ready for occupancy, beautiful one and two-bedroom apartments, secluded location, lovely outlook, the very best modern equipment and construction. For full particulars and appointments to view phone Mr. Gilmer or Mr. Campbell.

Swinerton & Co., Limited
620 Broughton Street 3-7181

SIDE GLANCES — **By GALBRAITH**

"The boss has finally solved the personal phone call problem—he is putting in an extra phone for business calls!"

---

57 HOUSES FOR SALE

WHITTOME'S

Established 1898

OAK BAY SOUTH

Situated in one of the most desirable districts, close to all conveniences in the Newport Avenue area. Comprising large living room with fireplace and picture windows, guest dining room, three bedrooms and four-piece Pembroke bath with pedestal basin. Full basement, drive-in garage. Automatic air conditioned heat. Large well landscaped lot, very reasonable taxes. This is an outstanding buy at the firm asking price of $14,750

A. Lowman, 2-4255. Res. 2-5537

FOUR ROOMS UTILITY $2500 DOWN

M.L. 2279—Modern four-room basement bungalow, skilfully planned and designed for maximum comfort and economy. Spacious rooms, living room and cosy fireplace. Two bedrooms, Pembroke bath. Lots of kitchen cabinets and counter work space. Utility room off with more cabinets. Full though rather low basement. Hot air furnace. Attached garage. Garden in lawn, etc. Close to transportation and well worth seeing at the price $7500

Mr. Drew, 2-4255. Res. 3-4980

HIGH QUADRA 3-BEDROOM BEAUTY

M.L. 2255—Here's a really well-built 5-year-old rancher in the best location in Saanich. Three very nice bedrooms, large select living room, guest dining room, cabinet kitchen wired for range, 4-piece Pembroke bathroom, through hall. Very neat and clean. Full basement with Oil-O-Matic heat. The very best in landscaped lots. This is in the executive area of all new homes. The best listing we have for top location, superb home and reasonable price. Only $4,000 down and full price $12,900

Don't let this one get away. Phone Roy Harris NOW at 2-4255 anytime

JUBILEE SIDE-BY-SIDE DUPLEX

Close to hospital, bus and shopping centre. Modern, smartly designed, four-room side-by-side duplex. Spacious living rooms, fireplaces, two bedrooms each side, all good size. Pembroke baths, smart cabinet electric kitchen with large, bright dining area. Utility rooms, separate oil heating units, separate garages. Not too large gardens, nicely treed. Very good tenant one side, possession of owner's side. Good terms can be arranged, or cash offers considered. Price $15,500

For further information and appointment to view, call Mr. Drew 2-4255; Res. 3-4980

SEA VIEW $2600 DOWN, 1 ACRE REVENUE TOO

1715—This 10-year-old beauty has two bedrooms, view living room, cabinet kitchen, part basement, with hot water Oil-O-Matic heating. Simply beautiful is the word for this small suburban estate that has sweeping views. BONUS SURPRISE is a smart 3-room guesthouse, now rented for $35 per month. All this and sweet pure country air for $2,600 down. Full giveaway price $12,600

Please call Guy Meuffels, 2-4255; Res., 2-7830.

J. H. WHITTOME & CO. LTD.
1218 BROAD ST. 2-4255 Anytime
Member Multiple Listing Bureau

NORTHWEST HOMES

$4450 DOWN Side-by-Side Duplex

This beautiful N.H.A. duplex with good-sized living rooms and fireplaces, 2 bedrooms (also have a 3-bedroom duplex at same price), each side has automatic oil heat, kitchen and dinette, full basement, separate garages, $90.59 per month. Full price $19,295

$2650 DOWN NEW—N.H.A.

A lovely 3-bedroom home near Athlone Drive—1,147 square feet. Living room with Roman tile fireplace, dining room, electric kitchen, through hall, full basement, drive-in garage, automatic oil heat, ... principal and interest. ... $12,850

... Anytime ... 811 Douglas

BARGAIN, MUST SELL SEMI-SECLUDED BUNGALOW Near Normal School

Well-built older home, comprises entrance hall, large living room, lovely full dining room, 2 fireplaces, big kitchen, 3-piece bathroom and 2 bedrooms on the main floor and one bedroom up. Full cement basement; furnace. Near bus, store, schools. Also one extra level building lot, worth about $1,050 included. Full price, terms, $8,500. Courtesy other agents. Call Joe Lindal.

McCANDLESS REALTY LTD.
3-6111 or 4-9879

DALBY & CO.

634 VIEW STREET 3-6241

MOVING TO 1010 BLANSHARD ST. SEPT. 1st

ESQUIMALT LAGOON — SMALL new, modern house, near beach, sea view. Some terms. Kitchener at Lagoon P.O.

---

57 HOUSES FOR SALE

PEMBERTON, HOLMES, Ltd.

ESTABLISHED 1887
1002 GOVERNMENT ST. 4-8124

CITY BUNGALOW

Gleaming white stucco of four rooms plus utility, about 10 years old. Living room with fireplace, two bedrooms, three-piece bathroom. Cabinet kitchen and a new Cyclos oil range goes with house. This attractive little bungalow has insulated ceilings, few steps, and is ideal for retired couple. Close to transportation. Full price only $6950

W. Woodley, 4-8124; Eves. 4-3916

REVENUE

4 RENTALS, OAK BAY— $3,900 will handle. Full price $17,900

7 RENTALS, ESQUIMALT $11,950

3 Self-contained suites, CITY $13,500

3 Suites, waterfront $15,500

DUPLEX, self-contained, CITY. $1,950 will handle $9450

To view any of the above, call Jack Brown, 4-8124; Eves. 4-4976

SEE THIS 362 WALTER AVE. OPEN HOUSE Wednesday, Sept. 5 2 to 5 p.m., and 6 to 8 p.m.

Immediate possession of this modern 4½-room bungalow, of 1,000 sq. ft. FULL BASEMENT, drive-in garage. Full price (terms arranged) $8400

EXCLUSIVE LISTING
Call D. Wilkinson, 4-8124; Eves. 2-9761

OAK BAY 7 ROOMS PLUS BREAKFAST NOOK

Excellent location near sea, stores and buses
Stucco residence, corner lot
Attractive living room
Guest-size dining room
Cabinet kitchen
Four-piece bathroom
Two nice bedrooms down
Two nice bedrooms up
Basement
Drive-in garage
Oil-O-Matic furnace
Hardwood floors
Lovely garden
Wired for electric range
Owner has clear title. Price $14,700
Terms $5,000 cash, balance monthly
An exclusive listing.

Please call Mr. Stepney, 4-8124; Eves. 3-2794

CLOSE TO THE SEA AND WINDSOR PARK

ENJOY RETIREMENT in this attractive bungalow set in a pretty garden. Compact floor plan, through hall, living room with fireplace, adjoining dining room, sunny kitchen, two bedrooms and Pembroke bath. Full basement, oil heat, garage. An ideal small home in spotless condition. Priced to sell quickly at $12,600

Mrs. Shirley, 4-8124, eves. 4-8485

BROWN BROS.

AGENCIES LTD.
1125 BLANSHARD STREET
PHONES 3-1183 - 4-5741
Member Real Estate Board of Victoria
Member Multiple Listing Bureau

MILLWORKERS, ATTENTION! Handy to Town and Work

Sound bungalow with downstairs suite. Up: 5 rooms and bath. Down: 3 rooms and bath. Furnace. This house is marked way down for quick sale. Only $1,500 down will handle, and the full price makes it a bargain. Don't miss this $6500

Call Mr. Welch at 3-1183; res. 8-2857

1 TO 5 p.m. OPEN HOUSE 3398 Connorton Lane

(OFF CAMROSE CRESCENT, HIGH QUADRA)

Wednesday, Sept. 5
1 to 5 p.m.

This 10-year-old large four-room bungalow with utility is situated in a very lovely location. Large living room with fireplace, electric cabinet kitchen, oil hot-water heat, and in immaculate condition ... balance at ... per month ... Price $10,600

Mr. Clarke or Mr. McDonald. Eves. 'til 9, 9-3407.

DRIVE BY 918 BANK ST. Exclusive

5½-room stucco bungalow, through hall plan. Large living room with attractive granite fireplace, guest-size dining room cabinet kitchen wired for electric range, breakfast nook, two bedrooms, 3-piece bathroom, AUTOMATIC OIL HEAT. Closed stairway to unfinished room in attic. Separate garage. Asking price, with terms $8500

Please call Mr. Lawson at 3-1183

$1500 Down FOUR BEDROOMS AUTOMATIC OIL HEATING

Here is the buy of the year. An excellent four-bedroom home with automatic oil heating. General Electric hot water tank. This home consists of through hall plan, with cabinet kitchen wired for electric range, tile floor, large living room with fireplace, two bedrooms with three-piece bathroom down and two bedrooms up. Separate garage. This home is in beautiful condition throughout. This house will be shown by appointment only. Price $6900

Please phone Mr. Lawson, Day 3-1183

THE ROYAL TRUST CO.

JAMES BAY

Three-suite self-contained apartments close to Beacon Hill park and seafront. Consisting of one 4-room suite and two two-room suites. Each suite has separate light meters and gas meters. Part basement. Duroid roof. Price $8500

FAIRFIELD

Brand new side-by-side duplex. Excellent location. $10,000 down. Each side consisting of living room with dining area, modern kitchen, two bedrooms, 4-piece bath. Full basement. Oil-O-Matic hot-air furnace. Partially finished room in basement. Excellent buy at $19,000

Mr. Coles.

THE ROYAL TRUST CO.
1205 GOVERNMENT ST. 3-4126
EVES 2-8753

DICKIE & CO.

833 FORT STREET

BIG! BIG! BIG! N.H.A. $3000

FAIRFIELD, 3 bedrooms (6 rooms) BIG bungalow by a master builder. BIG N.H.A. mortgage for approximately $11,100. Local improvement paid. Full basement. Oil-O-Matic garborator, exhaust fan. Don't delay. They are hard to find.

Call Wess. Dickie, 2-4312; eves. 3-3640.

FOR QUICK SALE — 7-ROOM family home on two lots, total 100' x 103'; 9 years old. Full price $6,950. Phone 2-7990.

5-ROOM BUNGALOW, FULL BASEMENT. $7,500 cash, by owner, 2-5889.

---

57 HOUSES FOR SALE

F. N. Cabeldu Ltd.

1212 BROAD STREET 3-7174
Member of Multiple Listing Bureau

SUNTRAPPED

Over an acre on Glendenning Road with a cosy cottage. Two bedrooms, living room, bathroom, kitchen and pantry. On water main. Taxes $73. With terms. Full price $6300

Exclusive, G. G. Lomas, 3-7174, 2-4596

OAK BAY

Substantially built home of 11 rooms. Living room is 20x29, dining 18x16, large kitchen and pantry, sunroom 12x18, den 18x16 and six bedrooms and two bathrooms upstairs. Hot water oil heat, full basement and a lovely property 170x210. Must be sold. Asking $21,000

Call Mr. Blenkinsop

LOTS TO REVENUE

$750 to $6000 — Building lots. View and waterfront.

$2000 — Ladies' and children's wear, plus stock.

$9950 — New modern five-room stucco, basement, garage.

$15,000 — Sheltered waterfront home of six rooms with charm and character. Rumpus room. Hot water heating. Garage, driveway. Furniture included in price optional.

$15,300 — New modern two-bedroom home. Double garage, double plumbing. Evergreens, walks, driveway all established. For the exacting buyer, see this.

$17,900 — Nine-suite apartment near Beacon Hill, top quality. Handsome net profit. Self-operating or by owner if desired.

F. Marconi, 4-6625, Eves. 3-7174

RARE AS RADIUM WATERFRONT HOME

$17,400 — Within 10 minutes of city centre, with a SAFE BEACH and ANCHORAGE; SUPERB SEA and MOUNTAIN VIEWS. Lovely terraced garden and cosy seven-room home. PLUS A 3-ROOM COTTAGE at the beach. M.L. 2264. To be viewed by appointment only. Call Mr. Cleary, 3-7174; weekends 4-2505.

A BARGAIN $5150 WITH TERMS 65 REGINA AVE.

IMMEDIATE POSSESSION. M.L. 2168. Four cosy rooms, basement, furnace. IDEAL FOR RETIRED COUPLE OR INVESTOR. Call Mr. Cleary, 3-7174; 4-2505.

UNIVERSITY DISTRICT LOW DOWN PAYMENT

A very attractive stucco bungalow recently decorated throughout, constructed on a through-hall plan. Large living room with cove ceilings, dining room, electric cabinet kitchen with loads of cupboard space, two very spacious bedrooms, utility room with work bench, oil heat. Double garage, some terms can be arranged. Recommended at $9500

Phone Jim Cryer, 3-7174, eves. 7-1021

HICKS REALTY LTD.

1710 DOUGLAS STREET 2-5104
OPPOSITE HUDSON'S BAY STORE

OAK BAY BEACH DRIVE

(261-I)—In a prized location, an immaculate Tudor home consisting of entrance hall, extra large living room, a gracious dining room, one bedroom, bathroom, fully modern kitchen, and spare room down. Upstairs are three bedrooms and bathroom. Oil hot-water heat and extra plumbing in a very clean basement. Greenhouse and separate garage. Price, with terms $18,900

Excellent value.
Mr. Bowles, 2-5104 anytime

LAKE HILL 3 BEDROOMS

(M.L. 2255) Clear title, modern home in high location. Beautifully landscaped. Oak floors throughout. Full high basement, automatic oil heat. One of today's best buys and with generous terms to responsible purchaser. Excellent buying for $12,900

F. Woods, 2-5104 anytime

BEAUTIFUL GONZALES BUNGALOW

(365-I) Delightful home of charm and comfort in a favored location. 10 years old, with oak floors and full high basement. It comprises entrance and through hall, very ... place ... pedestal basin. A most picturesque and fascinating bar and playroom add to the enjoyable atmosphere. Come and see it. Full price $10,500

Mr. Newton-White, 2-5104 anytime

$1500 DOWN FAIRFIELD

(384-I)—On a pleasant street in a nice area of town, an older type, well-maintained family home containing three, possibly four, bedrooms, or alternatively could be set up for revenue. Full basement with sawdust furnace. Excellent value. Low taxes. Full price $8500

Mr. Bowles, 2-5104 anytime

WESTERN

HOMES LTD.
611 YATES STREET

$875 DOWN 3 BEDROOMS JAMES BAY

Here's a nice older-style home on a good-size lot. Nicely decorated inside and out. No basement. Immediate possession. Payments $55 per month. Price $5750

Stan Evans 2-2157. Eves. 9-3340

$1000 DOWN NEW — NEW

Brand new two-bedroom rancher. Oil perimeter heat. A real dandy, will be completed in 30 days. Gorge area. Monthly payments $70. Price $10,500

Stan Evans 2-2157. Eves. 9-3340

NEWSTEAD REALTY LTD.

768 FORT STREET 2-8117

N.H.A. 5½% SHELBOURNE RESIDENTIAL

This well-constructed new home of six rooms has much to offer; with three bedrooms, L-shaped living and dining room, with corner fireplace, bright electric kitchen, four-piece bathroom, full 7-ft. basement with automatic heat and laundry, cement driveway and sidewalks. Close to schools. $2,100 down. Full price $12,600

Call Ed Clark, 2-8117; eves., 5-4778

N.H.A.

New, Oak Bay, three bedrooms, "L" shape living room, dining room, four-piece bath, modern kitchen, automatic oil. 1,209 sq. ft. Full price $15,750

Please contact Ted Kersin 2-8117; Eves. 4-1582

SEAFRONT PROPERTY
Near Mill Bay

250-ft. seafrontage and 21 acres of ground. Modernized home, large panelled living room with fireplace, panelled dining room, cabinet kitchen, modern bathroom, one bedroom and utility down; two bedrooms unfinished up. Automatic oil furnace, nice orchard and garden. Price $15,700.

THE CANADA TRUST CO.
2-8111 - Walter Fellner - 2-6774

MOUNT VIEW — MODERN, 4½-room stucco bungalow. Full cement basement, with drive-in garage. Wired for electric range. Corner lot. $11,000. Phone 9-1973. No agents.

---

57 HOUSES FOR SALE

TOWN AND COUNTRY HOMES

LTD.
1923 Quadra Street Phone 2-7276
Member Victoria Real Estate Board

CUTE AND COSY

FOUR-room attractive bungalow, six years old. Oil floor furnace, nice street, close to bus, school. PRICE ($2,800 down, balance $45 per month) $6850

Ken Sturgeon, 2-7276 or 7-1580

WATERFRONT PROPERTY

Five waterfront lots facing Prospect Lake. Over 300 feet of lake frontage. Older-type home requires some exterior repairs. Inside good. Upper level has large living room with good fireplace, two bedrooms and kitchen. Oil range included. Three bedrooms on lower level. Excellent view property with many possibilities. Taxes $125. Possession 30 days. Full price only $7950

Phone Clare Walsh, 2-7276; eves. 2-6835

N.H.A. — $2855 DOWN PRICE $12,800

Spacious three-bedroom, basement bungalow, drive-in garage and forced Oil-O-Matic hot-air heating.

Call George Thorneloe, 2-7276 or 7-2771 res.

REVENUE

Best deal in town — RENT-FREE. Upper has 4 rooms, self-contained, fully-furnished, now rented for $65 a month. Mortgage $7,500, payments $65 a month. This leaves lower 5 rooms, self-contained, for owner—rent-free. FULL PRICE $9450

Down payment, $1,950; immediate possession. Hurry on this one.

Please call Howard Blake, 2-7276 or 2-6719

BRAND NEW N.H.A. $2773 DOWN $2773

Five-room bungalow will be completed shortly. L-shaped living and dining room, modern kitchen, 2 bedrooms; coved ceilings, oak floors; full high basement, oil heat; drive-in, fireproof garage. Balance at $54 a month. FULL PRICE $11,800

Contact Harold Ware, 2-1461

HANDYMAN DUPLEX

SIDE-BY-SIDE, four rooms, bath and utility; three rooms plus bath, basement, some work required. One side rented, other for owner. $2,600 handles. Balance $60 per month. City. SACRIFICE PRICE $6500

Ken Sturgeon, 2-7276 or 7-1580

VICTORIA Realty Ltd.

ARENA WAY

See this revenue home. Two self-contained suites; income $100 per month. $1,000 down. Easy payments. Full Price, or nearest offer $6000

ESQUIMALT

A good 8-room home; could be converted into a revenue home. $1,200 down or near offer. Full price $8900

Call Mrs. Griffiths at 2-9145, or eves. 2-2153

COUNTRY ESTATE IN CITY

First time offered. Beautiful park-like property of 1½ acres, only two miles from City Centre. A grand marine view including Olympics; 2,000 sq. ft. of very well-built modern home. Owner transferred and property being sacrificed at $18,900

Call immediately.
R. O. Ney, eves. 4-5406, or John Dunnick, eves. 9-3395, days 2-9145

READY FOR SCHOOL N.H.A.—$62 PER MONTH

New home with 3 bedrooms, large cabinet kitchen with dining space, also large living room with fireplace. Dining room. Four-piece bathroom with colored fixtures. Quiet street, near schools and bus. N.H.A. homes are scarce, do ... price $13,700

Call R. O. Ney, Eves., 4-5406 or John Dunnick, Eves. 9-3395 or days, 2-9145

1115 DOUGLAS STREET, 2-9145
(Opposite Eaton's)

FOR APPOINTMENT
WEEKEND PHONE 2-1094

$1050 "Balance Like Rent" Full Price $5600 Immediate Possession FAMILY BUNGALOW

MACK W. LYLE of Taylor Spittal Ltd. has the exclusive selling of this SPACIOUS, low priced, well located FAMILY SIZE bungalow. It's near the most desirable OAK BAY AVENUE BUS SERVICE. Not far to Jubilee Hospital and also close to school. It is nice appearing and comfortable type. As the price suggests—it is not new, but it is excellent value at the low price of only fifty-six hundred. The lot is better than average with a very desirable back yard. Some fruit trees, lawn, a good garden spot. GARAGE-CARPORT is a nice size with concrete floor. You drive into the garage and can get into the bungalow through the back porch under shelter. This is a good porch for hanging out the laundry and also a nice spot to "sun the baby." You will like the porch. This bungalow is spacious. It's large enough for a family and yet it is also suitable for a "couple" who might be interested in a little revenue. The Jubilee Hospital is not far. Let's talk it over. For the RIGHT ONE it sure is an excellent opportunity with such a low down payment and at such a low price. Immediate possession. If you have $1,050 cash, please get in touch with MACK W. LYLE at his residence, phone 2-1094.

TAYLOR SPITTAL LTD.

ARE YOU LOOKING FOR 1½ acres with 50 fruit trees, strawberries, boysens, raspberries and garden with a 3-bedroom house? Then see this one. Wall-to-wall carpet and fireplace in living room, ashphalt tile entrance hall. Bright modern electric kitchen with built-in cupboards, new sink. Linoleum tile on kitchen and dining space. One bedroom and bath down. Two large bedrooms up. Coal and wood furnace, new last year. Electric hot water. Taxes $107.00. On bus route, 3 mile circle. Public junior and high schools within 3 blocks. Possession October 1st. $9,650.00 cash. Phone 9-2562 or call at 3945 Glanford Ave. to see it for yourself.

FAIRFIELD

Modern family stucco home with view of sea. Downstairs has hardwood floors throughout and consists of large living and dining rooms, two nice bedrooms, four-piece bathroom and cabinet kitchen wired for range. Closed stairway to two attractive bedrooms and bathroom. Full high basement with automatic oil hot-water heat. Extra plumbing and partitioned garage. Exceptional value with terms at $13,950. Eves., 4-5884. Bayne & Toder Agencies, 2-1121.

NEW—FAIRFIELD, 5½ ROOMS, full basement, baseboard hot water oil heat. Close to school, bus and stores. Quiet. $13,300 cash or mortgage of $9,200 N.H.A. 1804 Chandler Ave. 5-4677.

---

57 HOUSES FOR SALE

BOORMAN'S

FAIRFIELD Near School and Park

This stucco home is about 10 years old and consists of living room with open fireplace, three bedrooms, large kitchen with good-size breakfast nook. Full cement basement with hot-air furnace. Needs some decorating, but owner will allow this in the final price. Full price (terms) $10,500

W. I. Boorman, Eves. 4-0434

OAK BAY—5 ROOMS

Stucco bungalow, south of the avenue, only 12 years old and in beautiful condition. Spacious living and dining rooms and two twin-size bedrooms. Automatic oil heating in full basement, which has an extra bedroom and toilet. Excellent grounds. Full price only $12,950

T. Smith, Eves. 4-7328

OAK BAY TUDOR 3 BEDROOMS OIL H.W. HEAT

Situated in a choice location and surrounded by a pretty landscaped garden, this architectural designed home will appeal to the most discriminating buyer. Charming living room 20x14 with fireplace, dining room 15x14, master bedroom 15x12, electric kitchen, large four-piece bathroom, pedestal basin, etc. Full high cement basement with extra room. Separate drive-in garage. (Lot 70x150.) Vegetable garden, young bearing fruit trees. Taxes ONLY $143. YOUR OPPORTUNITY. View by appointment only. Price only $15,950

R. F. Harris, Eves. 7-2998

DUPLEX DE LUXE SIDE-BY-SIDE

Construction of this well-planned duplex will be complete in 30 days or less. The living rooms are 18x13 with fireplaces. The kitchens are large with mahogany cabinets. Two good bedrooms each side, four-piece bathrooms with built-in vanity. Full hardwood floors. Full basements with oil heat, tubs and drive-in garages. Overhead doors. Excellent rental area. Approximately $5,900 required to handle. Full price $20,400

Mr. McDonald, Eves. 2-1542

BOORMAN INVESTMENT CO. LTD.

3-7124 616 View St.

STEWART CLARK & CO.

608 Broughton Street Phone 3-2481

OAK BAY WILLOWS BEACH WAY

Three good-sized bedrooms in this stucco bungalow, also full dining room, 20-ft. living room, smart electric cabinet kitchen with adjoining utility room. Through hall plan. Large and beautifully appointed TV room with fireplace, a measure of privacy. Oil-O-Matic hot-water heating. Terms available. $16,300

Evenings, Mr. Ford, 4-1863 or Mr. Denoon, 7-3408

UPLANDS AREA 3 BEDROOMS

Very attractive ranch-type bungalow offering through hall, "L"-shape living and dining room. Knotty pine kitchen with table area and laundry space off. Three spacious bedrooms and de luxe bathroom. Full basement with Oil-O-Matic heating and attached garage. Excellent construction and finish. Tastefully decorated. Full price $17,850

With down payment of $6,350
Evenings, Mr. Massey, 5-1912

SEA VIEW HOME AND REVENUE

Spacious four-room suite with electric range and garbage burner included, rents at $67; three-room suite with oil range, rents at $55; and three-room cottage with oil range, rents at $55. Accommodation for three cars. $7,200 mortgage could be assumed. Full price $16,200

Evenings, Mr. Custance, 3-7930; Mr. Ford, 4-1863; Mr. Denoon, 7-3408

SITUATED IN HIGH QUADRA—Modern ranch-style three-bedroom home, including dining and living ...

BY OWNER — HIGH QUADRA 4½ rooms and basement. Hardwood floors, newly decorated. 5-2623.

---

57 HOUSES FOR SALE

A. BERNARD

& CO. LTD.
629 Fort Street 4-9335
Member Victoria Real Estate Board

OAK BAY SPECIAL 6 ROOMS, 1 FLOOR

Older-style home, solidly built and cared for. Full high basement has OIL-O-MATIC HOT-WATER FURNACE. Living room, fireplace and built-in bookcases, 12x15 dining room, large kitchen adjoining, 10x14 breakfast room or bedroom. Two other large bedrooms and bathroom. Closed stair to unfinished attic. Insulated, taxes $90. Landscaped garden 67x120 has spacious hobby room or playroom, etc., and drive-in garage. Among new homes and priced to sell quickly. Terms arranged. Exclusive. Value at $10,500

MR. BELCHER, 4-9335, Eves. 4-3594

OAK BAY—$2000 REDUCTION

In price to close off estate immediately. Choicely located on Beach Drive near Uplands gates. Through hall plan, large living room, guest-size dining room, deluxe kitchen, master bedroom with wall-to-wall carpet and private bathroom, two other good-sized bedrooms and 4-piece tiled bathroom. HOT WATER OIL-O-MATIC HEATING, rumpus room finished in knotty pine with fireplace, 2-piece washroom and two-car garage. Lovely grounds with sprinkler system, fruit trees, etc. Reduced price $21,500

Evenings Mr. Belcher, 4-3594

City-Esquimalt 3 BEDROOMS

IF you are looking for a well-kept older type bungalow we suggest you see this one. Large living room, dining room combination. One bedroom is at present set up for a light housekeeping room. There is a full basement with OIL-O-MATIC HEAT. Also a SMALL SELF-CONTAINED SUITE rented at $40 a month. Separate garage, beautifully kept secluded lot. $2,500 down at $9300

Mr. Turner, eves. 4-2856

ANOTHER 2 and 3-bedroom duplex with only $1,950 down at $9450

OAK BAY SPACIOUS HOME

Ideal for a family requiring more space. FOUR bedrooms and bath up. Living room and dining room each 21x18 LARGE den. FOUR fireplaces. Completely MODERNIZED kitchen and breakfast room. Secluded patio. Asking $16,800

Mrs. McLean, 4-9335; eves. 4-6867.

DOWNTOWN—$5200

A large cottage, four rooms and bathroom. A valuable location, commercially zoned.

Call Mr. Francis, 4-9335, eves. 9-4100.

FINANCIAL SURVEY LTD.

1324 GOVERNMENT ST. 4-9305

CHECK THIS Owners Have Reduced for Immediate Sale

Three-bedroom N.H.A. home with large "L" living and dining room, 4-piece bathroom and cabinet kitchen with breakfast area. Full basement, drive-in garage, hot-air furnace and laundry tubs. Action price $10,950

S. W. Anderson, 4-9305; res., 2-8917

$1000 DOWN STUCCO BUNGALOW 7 YEARS OLD

This attractive bungalow has three spacious rooms, fireplace, full cement basement and is insulated. Ideal for retired couple or small family. With $1,000 down, priced right at $7650

P. G. Williams, 4-9305. Res. 4-9657

BRAND NEW N.H.A. SPLIT-LEVEL HOME OF DISTINCTION

Very attractive living and dining room with full-length windows and door to patio. Fully modern kitchen and bathroom and drive-in garage. $3,100 down, $56 a month.

Ted Wills, 4-9305; res., 9-4554.

TEN MILE POINT—SECLUSION
Modern stucco four-year-old, no-basement bungalow, situated on a large secluded lot with trees galore. Large entrance hall, living room, spacious dining room, kitchen, two bedrooms, den and bath. Fifteen hundred sq. ft. of solid comfort. Excellent terms at price of $16,800.

THE CANADA TRUST CO.

... of No. 1 subdivision property, Feltham Road, $13,500. Require about $7,000 cash down payment. 7-2324, owner.

---

57 HOUSES FOR SALE

GILLESPIE, HART & CO. LTD.

611 FORT ST 4-1181

UNIVERSITY DISTRICT

1,535 sq. ft. of floor space on main floor. 5½ rooms down, two up plus two smaller rooms. Double plumbing. Oil hot water heating, a delightful setting in a reasonably easy-to-keep garden. We especially recommend this charming home and surroundings for a family home. Priced at only $17,500

Call J. D. Gunn, Eves. 4-3064

QUIET STREET, CADBORO BAY. Modern 3 bedroom N.H.A. bungalow. Full basement and many extras including colored bath fixtures and steel kitchen cabinets. Close to school and shopping. About $3,800 down, balance $73 monthly, principal, interest and taxes. Price $12,900.

CANADA TRUST CO.
2-8111. Walter Fellner 2-6774

CADBORO BAY—SECLUSION
Modern, stucco, four-year-old, no-basement bungalow situated on a large secluded lot with trees galore. Large entrance hall, living room, spacious dining room, kitchen, two bedrooms, den and bath; 1,500 sq. ft. of solid comfort. Excellent terms at price of $16,500.

THE CANADA TRUST CO.
2-8111 - Walter Fellner - 2-6774

CAN YOU PAY $600 DOWN And $75 a month? You can move right in to this big house. Six rooms, bath and utility down, one room up, full basement, hot air heat, garage. All in very good condition. Corner lot, nice view. Close to school, high school, bus and stores. Full price, $7,850. Phone 2-7895, after 5 p.m.

BY OWNER—OAK BAY, THREE-bedroom bungalow. Large living room, de luxe cabinet kitchen with dining area, four-piece bathroom, colored fixtures, full high basement, oil heat, drive-in garage. Rooms are all large and bright. Choice location close to bus and shopping centre. Phone 4-4688. (No agents, please.)

YOUR CHOICE, JUBILEE DUPLEX, $1,500 down; price $9,200. Hollywood Crescent duplex, $2,500; down price $8,950. Hillside duplex, $1,200 down; price $6,950. Haultain duplex, $2,000 down; price $8,600. For these good revenue properties call Mr. Holland of Swinerton's, 3-7181; res. 4-7659.

$1,000 DOWN AND YOU MAY OWN this lovely four-room stucco bungalow with full high basement. A really nice home with bright clean rooms, oak floors, insulated, wired for range, separate garage. Seven Oaks area. A real bargain for $8,950. Ken Walters, 3-1248 evenings. Capital City Realty, 4-1922.

BRENTWOOD PROPERTIES
$1,000 off for cash—Two acres, four rooms and bath, all conveniences. Price (terms) $8,500.
Sea view, five acres and four-room unfurnished house, $6,300.
HAROLD C. CROSS
KE 467 Brentwood Bay

OAK BAY
764 Transit Road, up-and-down duplex. Owner 9-1191 or 3-0389, no agents please.

CENTRAL PARK DISTRICT. FOUR-bedroom house, three large, one small; full basement and furnace, close to school and bus, good condition. Phone 3-2373 or 9-4817.

COMPACT, SMALL BUNGALOW, perfect condition, garage, range heater (oil), aerial, $6,150. Brand new stucco, 4 rooms, utility, carport, $7,500, terms. Both in Langford. Owner, 8-3340.

LANGFORD LAKE
Leigh Road waterfront property. Modern bungalow, 2 bedrooms, insulated; hot-air furnace; wired for range. Immediate occupancy. $8,400. $2,500 down. Owner 3-1761.

$950 DOWN FOR THIS NEAT TWO-bedroom, white-siding bungalow. Completely redecorated throughout. Situated in Esquimalt, it's a steal at $5,950. Call George Jessup, 2-2101; Eves. 2-1667. Harry Foster Ltd.

BY OWNER — JUBILEE-HAULTAIN area. 4-bedroom, older type semi-bungalow. Priced for quick sale at cash or cash to mortgage. 2526 Scott, 4-7030.

THREE-YEAR-OLD FOUR-ROOM house with extra room in basement. For further information call 9-1718.

GORGE BUNGALOW, 4 ROOMS and utility. Partial cement basement. Possession one week. $7,500. 589 Vincent Avenue.

SEE 2542 ROSEBERRY AVE. WELL built 7-room, two bathrooms, excellent condition. Easily duplexed. $10,500. $2,500 down. 3-8686.

BY OWNER—SPACIOUS SIX-ROOM bungalow, extra room in basement. Oak Bay, $15,350, $5,000 cash, balance 5½%. Phone 3-1365.

COSY MODERN BUNGALOW. Barn, 3½ acres. Suit couple. $4,800. 422 Sparton Road, off Old West Road.

5 ROOMS, OIL HEAT, UTILITY ... Buildings. Best cash offer. 4-0463.

SOOKE REAL ESTATE
Walt Conder Phone 32M Eves 65W

---

57 HOUSES FOR SALE

Burdon & Thomas, Real Estate and Insurance, Bank of Commerce Chambers, Fort and Govt. 2-3232.

NEW 4-ROOM, BASEMENT BUNGALOW, by owner. Fairfield, 209 Linden. $8,700. 8-3423.

LARGE BUNGALOW, BEACON Hill area. Hot water heating, fruit trees. 3-8365 after 10:30 a.m.

FOR HOMES IN COLWOOD, LANGford, see Grant & Jenkins, your local agents. 8-2933 Langford.

HOLLICK REALTY LTD.
Homes listed and sold, 3-7514. Insurance agents, 2-0732 2-2987

NEW 4-ROOM BUNGALOW—FULL basement, high location, 1370 Harrop Road. By contractor. 7-3325.

UPLANDS SEA VIEW
3475 Upper Terrace

58 WANTED TO BUY—HOUSES

URGENTLY REQUIRED

2 or 3-bedroom bungalow with full basement. Oil heating. $3,000 cash. Substantial monthly payments. Responsible client. Please call
F. C. Hanlon

HAGAR & SWAYNE LTD.

4-0531
Evenings 4-6974

"IF"

you have a side-by-side DUPLEX, two bedrooms, reasonably large living room, basement, automatic heat, Mount Tolmie or Oak Bay preferred, AND you can use $18,000 to $20,000, please call Mr. Wilkins at FRASER BISCOE, 576 Yates Street, 3-9413, 3-9843, Eves., 3-4960.

NAVAL OFFICER REQUIRES

Modern bungalow, with or WITHOUT BASEMENT. If no basement, home must have automatic heat. Up to $2,500 DOWN and fairly-large monthly payments.

THIS IS URGENT
Call George Jessup, 2-2101; eves., 2-1667
HARRY FOSTER LTD.

STOP

Cash buyer from Alberta for 6 or or 7-room house. Phone Roy E. Hills, Northwestern Securities of Victoria Ltd., 4-8054 or 3-6918.

LIST MULTIPLE

CONSULT THE YELLOW PAGES OF YOUR TELEPHONE DIRECTORY OR PHONE 2-2225.

OAK BAY—LANSDOWNE
Up to $17,000 for good modern 2 or 3-bedroom home. Full basement, oil heat; with rumpus room preferred.

ALFRED CARMICHAEL & CO. LTD.
1239 Broad Street 4-7341

WANTED FOR $10,000 CASH—REtired farmer will pay cash for a two-bedroom home, basement preferred. Must be near bus, no hills and not many steps. Kindly call Philip Ney at 2-9145; eves. 4-5406. Victoria Realty Ltd.

$3500 CASH
Client qualified for N.H.A. mortgage up to $11,000 seeks N.H.A. or other two or three-bedroom bungalow close to schools. Call Wess Dickie, 2-4312; eves. 3-3640. Dickie & Co., 833 Fort.

CASH BUYER FOR 6-ROOM BUNgalow, Oak Bay, not necessarily very new, up to 15 years. Price range $13,000. Call Mr. Bagshawe, The B.C. Land, 4-1115; eves. 2-1697.

CLIENT REQUIRES 2 OR 3-BEDroom home in Esquimalt or Gorge, up to $12,000 with $4,000 to handle. Mr. Turner, 4-9335. Eves. 4-2856. A. Bernard & Co., 629 Fort Street.

$20 REWARD FOR INFORMATION leading to buying house, Willows or University district. Must be reasonable, low down payment. 3-2848.

CASH FOR FARMETTE TWO acres, two or three bedrooms with basement. Up to $8,500. No agents. 2-9475.

$3,200 DOWN FOR 2 BEDROOM home. Open, roomy, solid construction essential. Close to bus. Box 1427 Victoria Press.

NORTH SAANICH HOME WITH view and seclusion, by cash client up to $18,000. Saanich Realty, 9-1195. Eves., 2-0334.

FROM OWNER—5-6 ROOMS, FULL basement, extra large lot. Oak Bay, junior high district. 3-4787.

THREE - BEDROOM HOUSE, $500 down, $50 a month. Payments to double in two years. 3-7946.

3-BEDROOM HOUSE WITH LOW down payment. 4-1451.

... If you're one of the few people in Victoria who haven't tried the classified ad section when they want to buy, sell or rent something.

WEEKLY PUZZLE

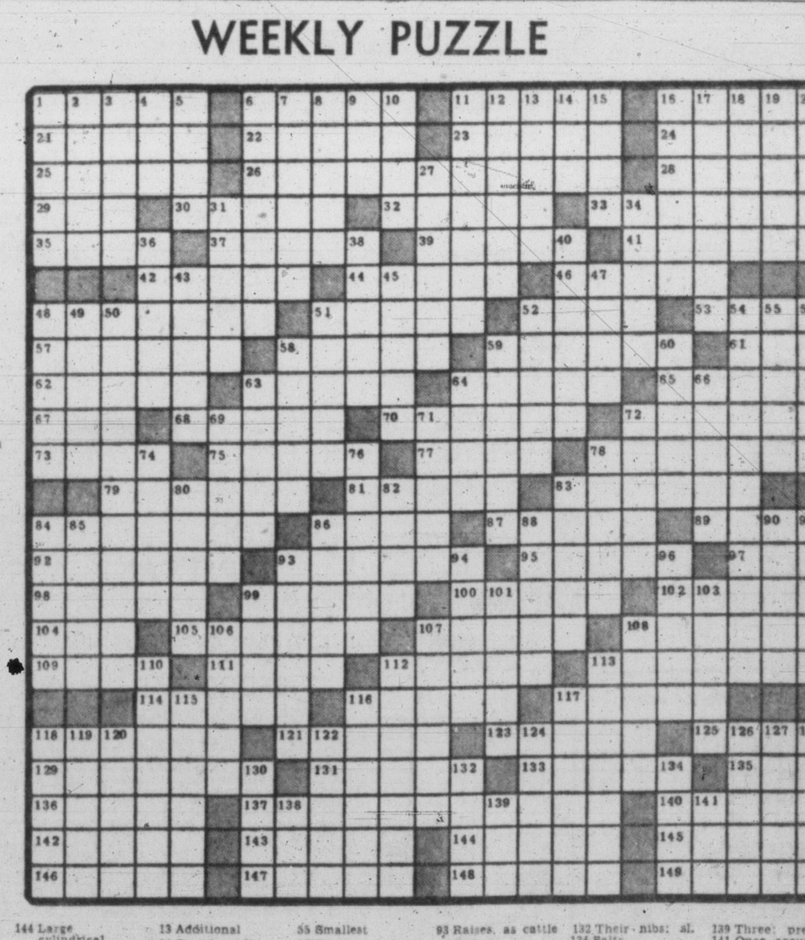

ACROSS

1 Listened to
6 Range
11 Fine seed
16 Military VIP's
21 Boredom
22 Auriculate
23 Furnish food
24 Lawful
25 Ladder treads
26 Ancestor
28 Panegyric
29 Southern constellation
30 Celestial body
32 Eagle's nest
33 Blemished
35 Tissue, anat.
37 Replace
39 Fruit of the oak
41 Admittance
42 Intends
44 Fathers
46 Racing boat's crew
48 Redistributed
51 Road surfacer
52 Home of Irish kings
53 Seasoning
57 Vindicate
58 Sensational
59 Inns
61 Born
62 David's father
63 Analyse gramatically
64 Provides a title
65 Giant
67 Part of circle
68 Plant parts
70 More precious
72 Scarcest
73 Stride
75 The navy
77 Fibs
78 Conducts
79 A bird, e.g.
81 Kingdom
83 Council or Creed
84 Burdened
86 Perceived
87 Staff
89 Appends
92 Arouse
93 Censures
95 States
97 Female sheep
98 Pastor's home
99 Pokes
100 Card game
102 Harmonizer
104 Knack
105 Shows contempt
107 Ear parts
108 Fortified residence
109 Soap frame bar
111 Virginia willow
112 Boy Scout outings
113 Disturbs
114 Walked impatiently
116 Mislays
117 Yawner
118 Re-cover inside
121 Porticos
123 Gains by toil
125 Norse legend
129 Sister of Orestes
131 Large Am. lake
133 Locations
135 Goad for cattle
136 Hesitate
137 Ancestor
140 Cottonwood tree
142 Soap tree
143 Scope
144 Large cylindrical cigar
145 More disabled
146 Baseball teams
147 Old Dutch liquid measure
148 Mathematical functions
149 Garden tool

DOWN

1 Town in Afghanistan
2 Habituate
3 Record
4 Lap robe
5 Flat plate
6 Section
7 Fondle
8 Declaim
9 Writing tool
10 Icelandic classic
11 Sparser
12 Inner courtyards
13 Additional
14 Female ruff
15 Is mistaken
16 Whiten
17 Widows
18 Ago
19 Wise men
20 Toboggans
27 Dreaded
31 Papal scarf
34 Malayan of Luzon
36 Final words
38 Russ. emperors
40 More orderly
43 Avid
45 Covered with vines
47 Strong emotions
48 Hindu princes
49 Turn outward
50 Succeding generations
51 Prize money
52 Large books
54 Predecessors
55 Smallest
56 Canvas shelters
58 More recent
59 Seraglios
60 Gaze steadily
63 Propelled, as a boat
64 Metal fastener
66 Spenser's Ireland
69 Frequently
71 Make proud
72 Kitchen utensil
74 Peeps
76 Walks
78 Plunger
80 Dirks
82 Shade trees
84 Hubs
84 Tibetan priests
85 Cognizant
86 Actress Robson
88 Captures
90 Resided
91 Wilts
93 Raises, as cattle
94 Talked
96 Trite
99 Boy's nickname
101 Fat
103 Utilizers
106 More precise
107 Agile
108 Coppice
110 Needlelike body
112 Miser
113 Hindu charms
115 Caves
116 Sofa
117 Mourn
118 Fortification
119 Fragrant oleoresin
120 Citrus fruit
122 Express gratitude
124 Pale
126 Lizard
127 Gambled
128 Worship
130 Site of Taj Mahal
132 Their nibs: al.
134 Salts
138 Sped
139 Three: pref.
141 Once around the track

59 PROPERTY FOR SALE

LOTS! LOTS! LOTS!

Fernwood Road 50x129	$ 930
Bay Street 55x124	860
Jackson Street 50x217	760
Graham Street 51x135	900
Craigdarroch 70x170	1500
Begbie Street 48x167	1070
Forbes Street 50x123	750
Edgeware Road 50x120	470

and many others available now at the City Hall. Full particulars from the office of the Lands Commissioner. Room 1.

CITY OF VICTORIA

Cedar Hill Road, 62' frontage (sewer)	$900
Duplex, on sewer, 97' frontage	$1,300
Westview Subdivision, 73' frontage	$1,000
Shorncliffe	$850
Sherwood Oaks, from	$1,795
Esquimalt	$950

NORTHWEST HOMES
3-2458 917 Douglas Street

2.14 ACRES. PART FENCED, small barn just finished, terraced homesite on Blenkinsop Road, 300 ft. gravel driveway to back of property. Partly treed, 2 ton of hay in barn. $2,950. 3½ mile circle. City light and water. Approx. half down, balance $25 per month. Phone 5-3195 during weekend or after 6 p.m. weekdays.

COLWOOD
Build the home of your choice on one of these lovely lots on Mount View Avenue, over half an acre, with a pleasant view of the hills. Please call Gilbert Nelson at P. R. Brown & Sons Ltd., 1112 Broad Street. Phone 4-7171. Eves., 8-3538.

SUNNYLANDS SUBDIVISION. Royal Oak; on Raymond North. Choice lots, wide frontages. N.H.A. Easy terms. Price $850 to $950. See Mr. Nicholson, 9-4750, resident agent, 4359 Harder Road, turn left on Raymond at Saanich Municipal Hall. Harry Foster Ltd., 2-2101.

TWO LEVEL LOTS WITH 61-FT. frontage, each $1,050. One corner lot, 135-ft. frontage, $1,150, on the 2900 block, Cedar Hill Road. All on sewer. Drive by and watch for our signs. Western Homes Ltd., 2-2157; eves., 2-6515.

WARREN GARDENS LOT ON Richmond Road at intersection of Richardson. Price $1,800. Call B. J. Stephenson, eves. 5-4341. Gillespie Hart & Co., Ltd., 611 Fort Street, 4-1181.

DOUGLAS VALLEY SUBDIVISION. Douglas and Kenneth Streets 14 choice building lots Island Investment Co Ltd., 774 Fort St 4-7148 days 4-6171 or 9-2611 evenings

TWO LEVEL BUILDING LOTS, just beyond Victoria College, for $1,050 each. Size 56x200 feet. Call Joe Lindal, 3-6111 or 4-9879. McCandless Realty, 830 Fort.

LAST LOT LEFT ON HODGSON place, 66x170. Level, no rock. See sign and call Mr. Nicholson, 9-4750. Harry Foster Ltd., 2-2101.

YOUNG'S LAKE 3½ ACRES. FOUR roomed house, other buildings. Information, 5-5266.

60'x130' LOT. GOOD GARDEN land, good location for building. 2-3333.

MOUNT TOLMIE — EXCAVATED lot, 62.5'x215'. 3660 Iona Drive, $1,100. Phone 4-9225.

MARS ST.—CLEAR, LEVEL, 50'x 120'. Sign on lot. East exposure. 3-8208.

ISLANDS WATERFRONT LOTS Gordon Hulme Ltd., Sidney 120.

LOT 100'X190' 8875 GRIFFITHS Street, Royal Oak. 9-3045.

LOTS READY 4 TO 6 WEEKS. A. H. Phelps, 8-2076.

50 SEA VIEW LOTS—$800 UP CORDOVA BAY - 9-1615

LOTS FOR SALE, 2½ TO 5½ acres, near Elk Lake. 2-9316.

SEA VIEW LOT, CORDOVA BAY Road, near Haliburton. 2-9458.

CITY LOT (NO. 40), RICHARDSON Street, 65'x170'. $1,500. 2-9435.

60 PROPERTY WANTED

ELK LAKE—ONE ACRE, FOR CASH client. Call Reg Caselton, 4-8124, eves. 3-8464. Pemberton, Holmes Ltd., 1002 Government St.

60A LAKEFRONT AND SEAFRONT

SEAFRONTAGE
24 Acres with 900 feet seafrontage, excellent view $8,500
11 Acres, 250 feet seafrontage, 6-room house $15,750

H. W. DICKIE LTD.
BOX 545, DUNCAN, B.C.
PHONE 1088 OR 188
Evenings: R. B. Evans, 1073L; W. K. L. Farquhar, 814L; W. H. Griffith, 1374L.

64 FARMS FOR SALE

10-ACRE FARM
EAST SAANICH RD.
basement, furnace heat, two-car separate garage with 18'x20' room at rear with cement floors. Large barn, brooder house, rabbit hutches, dairy house, several other outbuildings, good orchard, excellent water supply. Everything is in finest condition. This is a going concern and an outstanding investment at the sacrifice price of (on terms) $17,000
Mr. Brunell, 3-4161. Eves., 9-4115

HEISTERMAN & CO.
(Established 1864)
1121 Blanshard Street 2-4161

DAIRY FARMS
280 Acres, 33 head, 375-lb. quota. $7,000 down.
105 Acres, 30 head, 459-lb. quota. $25,000 down.

H. W. DICKIE LTD.
BOX 545, DUNCAN, B.C.
PHONE 188 OR 1088
Evenings: R. B. Evans, 1073L; W. K. L. Farquhar, 814L; W. H. Griffith, 1374L.

PARKSVILLE — 24 ACRES, 10 acres cleared, old house, livable. Chicken house, other buildings. Good well. Fenced. Price $2,250. 3281 Wascana.

PLANT YOUR DOLLARS IN A HOME OF YOUR OWN!

Reap the rich rewards of home ownership . . . the feeling of security and the advantages of a good neighborhood for children. And the payments you make all go toward a greater equity for you, reducing indebtedness until, in a few short years, your home is free and clear.

The real estate columns in the classified section are the greatest on Vancouver Island. You'll find a home to suit the needs of your family and income.

Let Your Investment Grow with Greater Victoria

DEPARTMENT OF HIGHWAYS
NANAIMO AND THE ISLANDS ELECTORAL DISTRICT
BRIDGE PROJECT No. 201
GABRIOLA ISLAND FERRY LANDING AT ROCKY BAY, GABRIOLA ISLAND
NOTICE TO CONTRACTORS

Sealed tenders, marked "Tender for Gabriola Island Ferry Landing," will be received by the Minister of Highways, Parliament Buildings, Victoria, B.C., up to 12 o'clock noon (Pacific Daylight Saving time) on Wednesday, the 19th day of September, 1956, and opened in public at that time and date.

Plans, specifications and conditions of tender may be obtained from the Department of Highways, 635 Burrard Street, Vancouver 1, B.C., or from the undersigned, on deposit of a sum of ten dollars ($10), which will be refunded on their return in good condition within a period of one month of the awarding of the contract, except in the case of the successful contractor where the plan deposit is not refundable.

No tender will be accepted or considered that contains an escalator clause or any other qualifying conditions, and the lowest or any tender will not necessarily be accepted.

F. T. BROWN,
Chief Engineer.
Department of Highways,
Parliament Buildings,
Victoria, B.C.
File 5615.
Date: August 27th, 1956.

CANADIAN NATIONAL RAILWAYS
WESTERN REGION

Sealed tenders will be received at the office of the Purchasing Agent, Winnipeg, Manitoba, until two o'clock, Central Standard Time, in the afternoon of Friday, the 21st day of September, 1956, for clearing and stripping the site and alternative (1) production and stockpiling of 350,000 net tons or alternative (2) production and stockpiling of 500,000 net tons of improved ballast in the NW¼ of Section 24, Township 51, Range 25, W. 5th M., near Hinton, Alberta.

Plans, specifications and form of contract may be seen and form of tender obtained from the office of the Chief Engineer, Winnipeg; District Engineers at Saskatoon, Edmonton and Vancouver; Division Engineers at Regina, Calgary and Victoria.

Tenders will not be considered unless made on form supplied by the Railway and accompanied by an accepted cheque drawn on a chartered bank in Canada in favor of Canadian National Railways, equal to five per cent of the total amount of the tender.

No bid bonds will be accepted with tenders for this work.

The lowest or any tender not necessarily accepted.

G. A. GREEN,
Purchasing Agent.
Winnipeg, Manitoba.

NOTICE TO CREDITORS

In the matter of the estate of ANSLOW CHARLES CAMPBELL, deceased, late of the Union Club of British Columbia, in the City of Victoria, in the Province of British Columbia, Trust Company Officer.

NOTICE IS HEREBY GIVEN that creditors and others having claims against the estate of the above-named deceased are hereby required to send them to the undersigned Executor at 1111 Government Street, Victoria, B.C., before the 15th day of October, 1956, after which date the Executor will distribute the said estate among the parties entitled thereto having regard only to the claims of which he then has notice.

CHARLES FEATHERSTON CAMPBELL
and
THE MONTREAL TRUST COMPANY,
Executors.
By their Solicitors,
Sullivan & Smith,
320—625 Fort Street,
Victoria, B.C.

Tenders for Trucks, Hoist and Garbage Body

Sealed tenders will be received by the City Clerk, City Hall, Victoria, B.C. up until noon on Thursday, September 13, 1956 for the following equipment, in accordance with specifications available in this office:
1 Truck Chassis and Cab—16,500 lbs. G.V.W.
1 Truck Chassis and Cab—15,500 lbs. G.V.W.
1 Truck ½-Ton Panel
1 Upright hoist
1 Garbage body, 12-yd. compaction type.

Envelope containing tender to be marked designating contents and if in excess of $2,000.00 must be accompanied by a certified deposit equal to 5% of the amount of tender, made payable to the City Treasurer.

The lowest or any tender will not necessarily be accepted.

G. F. SHARPE,
City Purchasing Agent.
City Hall, Victoria, B.C.
August 28, 1956.

OSCAR ... Hill, B.C., deceased.
... creditors and others having claims against the estate of the above deceased are hereby required to send them to the undersigned Executor at 737 Fort Street, Victoria, B.C., before the 25th day of September, 1956, after which date the executor will distribute the said estate among the parties entitled thereto having regard only to the claims of which it then has notice.

THE YORKSHIRE & CANADIAN TRUST LIMITED,
Executor.
By GREGORY, GRANT & COX,
Its Solicitors.

ANNIE AMELIA BULLEN, formerly of 924 Esquimalt Road, Victoria, B.C., deceased.

NOTICE IS HEREBY GIVEN that creditors and others having claims against the estate, of the above deceased are hereby required to send them to the undersigned executor at P.O. Box 580, Victoria, B.C., before the 25th day of September, 1956, after which date the executor will distribute the said estate among the parties entitled thereto having regard only to the claims of which it then has notice.

THE ROYAL TRUST COMPANY,
Executor.
By GREGORY, GRANT & COX,
Its Solicitors.

NOTICE TO CREDITORS
WILLIAM KENWORTHY WICKENS, Deceased.

NOTICE is hereby given that creditors and others having claims against the Estate of William Kenworthy Wickens, late of Victoria, B.C., deceased, are hereby required to send them to the undersigned Executor at 714 Fort Street, Victoria, B.C., before the 29th day of September, 1956, after which date the Executor will distribute the said estate among the parties entitled thereto, having regard only to the claims of which it then has notice.
DATED, August 20, 1956.

THE CANADA PERMANENT TRUST COMPANY,
Executor.
Clay, Macfarlane, Ellis & Popham,
Solicitors,
Victoria, B.C.

NOTICE TO CREDITORS
IN THE ESTATE OF CHARLES EDGAR REVERCOMB, late of the Municipality of Oak Bay, in the Province of British Columbia, Deceased.

NOTICE IS HEREBY GIVEN that creditors and others having claims against the estate of the above deceased are hereby required to send them to the undersigned Executors at 1130 Government Street, Victoria, B.C., before the 29th day of September, 1956, after which date the Executors will distribute the said estate among the parties entitled thereto, having regard only to the claims of which they then have notice.

THE CANADA TRUST COMPANY,
Executors.
By their Solicitors,
Clay, Macfarlane, Ellis & Popham.

TOM LOCKWOOD, formerly of Cedar Grove, Cobble Hill, B.C., deceased.

NOTICE IS HEREBY GIVEN that creditors and others having claims against the estate of the above deceased are hereby required to send them to the undersigned administrator at 737 Fort Street, Victoria, B.C., before the 25th day of September, 1956, after which date the administrator will distribute the said estate among the parties entitled thereto having regard only to the claims of which it then has notice.

THE YORKSHIRE & CANADIAN TRUST LIMITED,
Administrator.
By GREGORY, GRANT & COX,
Its Solicitors.

South Africa's Segregation Law Called Mass Callousness

JOHANNESBURG (AP) — The South African government's group areas law is driving thousands of people from their homes in Johannesburg suburbs. Many are losing their livelihoods.

They are being forced to move away from the city to new communities selected for them arbitrarily.

The group areas law, adopted six years ago, is part of the government's Apartheid—racial segregation—program. It says all colored persons must live in prescribed districts, well removed from the homes of white people.

Already more than 60,000 Africans are being moved from Johannesburg suburbs to new townships created on remote meadowlands. Now the authorities are turning their attention to Asian residents of the city and its suburbs.

The Johannesburg Star reported recently that almost 22,000 Indians will have to move to Lenasia, an undeveloped township 22 miles away. The districts where they now live have been proclaimed areas for whites only.

CALL BOYCOTT

Two thousand Johannesburg Indians at a meeting called for a boycott of the government-sponsored Lenasia township. It called for an appeal to the United Nations and proposed the creation of a "Council of Action" to defend Indian homes.

No alternative areas have been designated for the more than 3,000 Chinese and Malays in and around Johannesburg, but their turn is coming soon.

About 750 of the Indians are shopkeepers and merchants. A few of them may be allowed by special permit to continue their businesses in Johannesburg, but the rest will have to try to find new incomes in Lenasia.

The law provides for purchase of their home and business properties "at a fair valuation." Experts say the Indians now own about $28,000,000 worth of city and suburban real estate. No provision is made to compensate merchants for business losses, however.

TO RENT LAND

Moreover, Lenasia is privately owned, and the Indians will have to pay rent for the land on which they are expected to build new homes.

John Cope, an opposition United party member of Parliament, has protested the removal of the Indians.

"It is glibly suggested that Indian traders will be able to transfer their business to Lenasia," he said. "But their present cusomers are mainly colored Africans and whites. It is absurd to suggest Indian traders will be able to survive by taking in each other's washing at Lenasia."

Most of the Indians must move to Lenasia by next August, the rest a few months later.

"LOGICAL" STEP

The government considers the Johannesburg removals a logical step in the process of separate development of the white and non-white races prescribed by Apartheid. The group areas scheme is to be duplicated in other South African towns and cities until the races are living completely apart with as little contact as possible.

But critics of the government believe it will be many years before full separation can be accomplished and that it will cost millions.

The Johannesburg Star commented: "The government's decr will touch off a vast migration of people and an incalculable train of disrupted lives and human suffering. Even in the name of white civilization, we can see nothing to extenuate this act of mass callousness."

IN TONIGHT'S MOVIE—Beautiful Hedy Lamarr will be seen tonight in the motion picture, "The Strange Woman," scheduled for Channel 2 at 10.30.

WESTERN FINALIST

CALGARY (CP) — Regina Govins advanced to the Western Canada senior women's softball finals against Vancouver when they trounced Calgary Hillhurst Sunnyside 10-2 Friday night to take the semi-final set in two straight games. Thursday Govins won 15-1.

AUCTION SALE

Mon., Sept. 10, 1.30 p.m.

At the farm of Frank Hanson, Lantzville, Old Island Highway, between the Hotel and Supper Club.

22 Head of well-bred shorthorn stock
9 Head of well-bred shorthorn cows with calves at foot
3 Long yearling steers
1 Long yearling heifer
1 Purebred shorthorn bull, 2 years old

Follow the Signs and Red Flags

George C. Swanton
Island Auctioneer
Sunset Haven, Duncan, B.C.
Phone 609R1

MANY BLOWS DEALT

Death Makes Sure In Auto Fatalities

By ALTON L. BLAKESLEE

NEW YORK (AP)—Death takes no chances in most fatal automobile accidents.

For when people are killed, they usually suffer two or three injuries, each serious enough to cause death.

This is one finding from the automotive crash injury research project of Cornell University medical school. The study seeks to pin down the causes of deaths and injuries as a basis for scientifically engineering the answers to prevent them.

More than two-thirds of persons killed in highway accidents have fatal-type injuries in at least two different body areas, says John O. Moore, directing the research.

"Seldom is there a single injury to one single area, such as the head, chest or abdomen, which could be said to have caused death beyond anything else," he reports.

GHASTLY TOLL

Motorists in North America have been dying in highway accidents at the rate of 30,000 to 40,000 annually for 25 years, with a million more injured each year.

Speed, poor roads, incompetent drivers, drink, bad weather, automobile design and other things all have been blamed as factors contributing to the ghastly toll. Remedies proposed range from putting speed governors on cars, stricter law enforcement and licensing, engineering better highways, changes in auto design to reduce death or injuries if accidents do occur.

The auto research, begun a few years ago, now has been greatly expanded with research funds coming from the United States Army and public health service, and two automotive firms, Ford and Chrysler.

Police and physicians in 11 states are co-operating, filling in detailed report forms. The speed of cars, angle of impact, time of day or night, number of occupants and where seated, whether doors opened, type of road, and other data are gathered in each accident.

ANALYZE SAFETY FEATURES

A main objective is to learn what can be done inside an automobile to reduce the chance of injury or death. The statistics are producing measures of the effectiveness of seat belts, safety door locks, paddings, and other changes recently engineered into modern cars.

Earlier data gathered by the Cornell and similar research showed that your chance of being killed or injured is doubled if you are thrown from the car, rather than remaining inside.

Forty per cent of drivers were found hurt by steering wheel assemblies, and nearly as high a percentage of front seat passengers by instrument panels, windshields and protruding objects.

Hall Takes Chess Lead

Len Hall took over top spot in white division this week in the Victoria City Chess Club's ladder competition, defeating previous leader W. de Havilland.

In red division, M. J. Horn successfully defended his first place spot with a victory over second-place E. P. Rolls.

Results and schedule follow:

RESULTS

Red Division—M. S. Horn 1, E. P. Rolls 0; J. Hobson 1, A. Colonval 0; V. Harrison 1, D. Dawson 0; G. Jones 1, L. Basanta 0; W. Luney 1, Dr. M. L. Olsen 0; A. G. Higgs 1, P. Johansen 0; G. Fromaa 1, R. E. Belfit 0.

White Division—L. Hall 1, W. de Havilland 0; R. R. Bennett 1, T. J. Stewart 0; A. H. Sheard 1, Capt. J. Lee 0; A. Spit 1, A. Strodyk 0; M. McIntyre 1, R. Restall 0.

STANDING

Red Division—1, M. S. Horn; 2, E. P. Rolls; 3, J. Hobson; 4, A. Colonval; 5, V. Harrison; 6, D. Dawson; 7, G. Jones; 8, L. Basanta; 9, W. Luney; 10, Dr. M. L. Olsen; 11, A. G. Higgs; 12, P. Johansen; 13, G. Fromaa; 14, R. E. Belfit.

White Division—1, L. Hall; 2, W. de Havilland; 3, R. R. Bennett; 4, T. J. Stewart; 5, A. H. Sheard; 6, Capt. J. Lee; 7, A. Spit; 8, A. Strodyk; 9, M. McIntyre; 10, R. Restall; 11, J. Drinkwater.

NEXT WEEK'S SCHEDULE

Red Division, Tuesday — Horn, bye; Hobson vs. Rolls; Harrison vs. Colonval; Jones vs. Dawson; Luney vs. Basanta; Higgs vs. Dr. Olsen; Fromaa vs. Johansen; Belfit, bye.

White Division, Friday—Hall, bye; Bennett vs. De Havilland; Sheard vs. Stewart; Spit vs. Capt. Lee; McIntyre vs. Strodyk; Drinkwater vs. Restall.

MARS NEARER

The planet Mars will be only 35,000,000 miles from Earth during 1956.

2 AUCTIONS WEEKLY
FURNITURE AND APPLIANCES
FRIDAYS—Night, 8 P.M.
LIVESTOCK AND MACHINERY
SATURDAYS—1.30 P.M.
G. C. SWANTON
ISLAND AUCTONEER
Sunset Haven - Fairbridge Rd.
Duncan, B.C. Phone 609R1

METEOROLOGIST
B.C. CIVIL SERVICE
WATER RIGHTS BRANCH, DEPARTMENT OF LAND, VICTORIA

Salary: $420 rising to $500 per month. To take charge of B.C. snow-survey network and spring run-off forecasting; study and report on hydro-meteorological problems in connection with water resources investigation, including estimation of run-off, precipitation, evaporation, floods, etc. Must be a British Subject; post-graduate degree in meteorology or the equivalent in training and experience; at least three years' experience in meteorology; ability to organize field activity. For further information and application forms apply to the Chairman, Civil Service Commission, Parliament Buildings, 544 Michigan Street, Victoria, not later than September 19, 1956.

Pat Flaherty Much Improved

SPRINGFIELD, Ill. (AP) — This year's Indianapolis 500 champion, Pat Flaherty, Friday was reported "much improved" following further treatment for injuries suffered Aug. 18 in a race smashup.

Flaherty, whose car spun and was struck by another racer at the Illinois state fairgrounds, was said to be recuperating after an operation on his jaw at St. John's Hospital.

Attendants declined to say when the Chicago driver may be released from the hospital.

Listen to Important Broadcast
MONDAY NIGHT, SEPT. 3 — 10.15 P.M.
DIAL 900 . . . CJVI
Speakers:
Victoria's Three Social Credit Candidates
HONORABLE W. N. CHANT
ALDERMAN DONALD SMITH
MRS. LYDIA ARSENS
Victoria Social Credit Association Campaign Headquarters
747 YATES ST. PHONE 5-3406

SC Favoritism Vicious—Laing

VANCOUVER—Liberal Leader Arthur Laing today accused the Social Credit government of "vicious favoritism" in government business.

He also charged the government operates a political machine.

"There has been carelessness and sloth in the public trusts . . . a complete subordination of the public interest to the personal interest of those who sit in power and now ask for a further mandate."

Addressing a meeting of all Liberal candidates in the Sept. 19 election, Mr. Laing pledged his party to restore the people's confidence in government.

PLATFORM

A Liberal government would:

Decentralize authority by returning municipal councils, school boards and hospital boards to their rightful position;

Reduce taxation by cutting the sales tax to 4 per cent and automobile licences to $10;

Eliminate "wasteful preferences to friends" by calling public tenders for all work;

Establish an independent highways commission to establish priorities and ensure target dates for completion.

Set up a permanent development board to advise on utilization of natural resources and economic conditions.

To aid the province's depressed agriculture industry, the Liberal leader pledged his party to a policy of short term subsidies and loans.

Farm laborers should be encouraged to emigrate to B.C. from Europe.

URGENCY, CRISIS

Attacking the government's "snap" election call, Mr. Laing said Premier Bennett "in his ... betrayed his real concerns— ... he has done and is doing the unmistakable air of urgency and crisis."

"Democracy was not built by trickery, stealth or surprise and these are not the instruments by which it shall be maintained."

THE CORPORATION OF THE DISTRICT OF SAANICH
TAX SALE NOTICE

All those properties on which the 1954 taxes are unpaid will be sold at auction in the Women's Institute Hall, Royal Oak (adjoining the Municipal Hall) on September 4, 1956, at 10.00 a.m.

F. S. GREEN,
Collector.

SEALED TENDERS—Submitted in the envelopes provided will be received up to 12 o'clock noon, September 20, 1956, for:

45 Jackets and 61 Pants for distribution to personnel within the Province of British Columbia.

An early delivery date is required and details of specifications and conditions may be obtained upon application to the Office of the Purchasing Commission, 525 Superior Street, Victoria, B.C., or 636 Burrard Street, Vancouver, B.C. Sample uniforms may be inspected at either office.

The lowest or any tender will not necessarily be accepted.

Tenders will be opened in public at 12 o'clock noon, September 20, 1956, at the Office of the Purchasing Commission, 525 Superior Street, Victoria, B.C.

CHAIRMAN,
PURCHASING COMMISSION,
PARLIAMENT BUILDINGS,
VICTORIA, B.C.
August 29, 1956.

CPA Air Crash Bodies Brought To Vancouver

VANCOUVER (CP)—A C-46 air transport bearing the bodies of 13 victims of the CPA airliner crash at Cold bay, Alaska, landed at Vancouver's International airport at 8.10 p.m. Friday.

The bodies, recovered from the wreckage of a Canadian Pacific Airlines' DC-6B which crashed Thursday killing 15, were taken to the Vancouver morgue. An inquest will be held here probably Tuesday or Wednesday.

A CPA official announced the body of navigator William R. Hunter, 32-year-old North Vancouver man, was found in the airliner's fuselage Friday.

An infant passenger is still unaccounted for—Judy Lem, eight-month-old daughter of Mrs. Margaret R. Lem, Toronto, who died in the crash.

CPA said today its experts at the crash scene have definitely established that there was no evidence of fire on the aircraft while in flight.

R. B. Phillips, CPA's vice-president for operations, said:

"The aircraft was in the clear, well under the cloud ceiling, and with visibility of approximately three miles. The pilot then started to make the normal left turn preliminary to his final landing run into the wind. It was at this point that the aircraft was seen to lose altitude and struck the ground."

WINNIPEG (CP)—Halfback Ed Vereb of British Columbia Lions suffered a broken nose in the second quarter of the Western Interprovincial Football Union game here Friday night against Winnipeg Blue Bombers. Vereb, last season with University of Maryland, was hurt in a scramble.

Get Ready for School!

NEWSPAPER SHOPPING IS THE EASIEST WAY!

FOR YOUR CONVENIENCE . . . SPECIAL BACK-TO-SCHOOL SECTIONS WILL APPEAR IN THE CLASSIFIED SECTION!

Get the children off to a good start by sending them back to school properly equipped! Shop for all their needs . . . from textbooks to raincoats and rubber boots . . . through the classified Back-to-School pages and the large advertisements in your daily paper. Get organized by preparing a list of the things you want from the ads in your paper, note the name of the advertiser . . . then call in at the shops you've listed and do all your shopping in one trip downtown!

Your Local Daily Newspaper Is Your Best Back-to-School Shopping Guide!

WATCH THE ADS IN THE
VICTORIA DAILY TIMES

PEANUTS

SMITH FAMILY

SCAMP

DICK TRACY

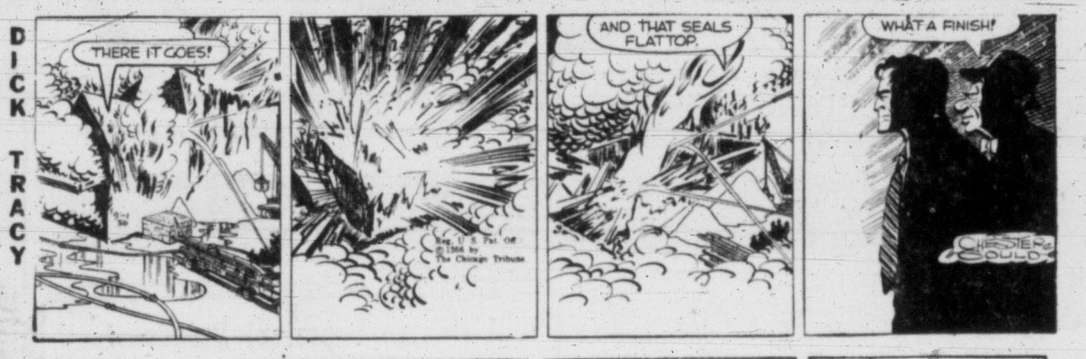

NANCY

BUZ SAWYER

DOTTY

MARK TRAIL

ALLEY OOP

LONG SAM

PUZZLES and PASTIMES

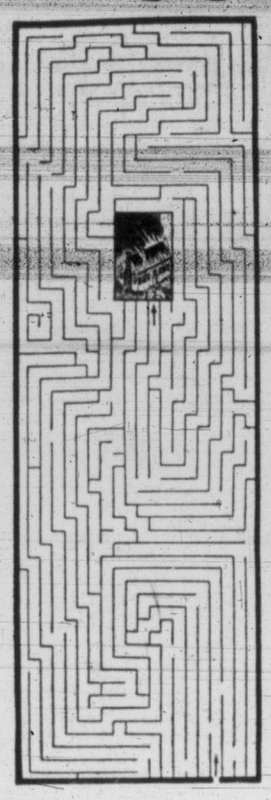

CHASE THE FIRE

Suburbanville's fire volunteers are aware of a fire within the borough, but are having a hard time locating it.

A map of the area is shown above. Can you guide the firemen to the scene of the blaze in a minimum of time, without crossing lines or retracing steps?

SOME CARD POINTERS

If you will examine a deck of cards you will notice that certain cards may be considered pointers—that is, they have definite pointing characteristics.

The point of the emblem of the ace of spades for instance, is in one direction.

The nine of hearts has five points in one direction.

The seven of diamonds has an odd pip either above or below the centre.

To make use of this interesting situation, remove all of the pointers from the deck. Arrange them so that all point in the same direction. Now fan the pointers so that someone may choose a card. Turn the cards around in your hand; have the person who has selected the card return it to your hand. After a meaningless shuffle, a glance at the points will reveal the card selected.

ODD OR EVEN MONEY

Play this trick on friends next time you are given change somewhere: Extend your hand holding the coins shown at right. Ask someone to tell you whether you are holding an odd or even amount. Be careful to use this phraseology, then no matter which answer is given, it can be proven wrong. Here's how:

If the answer is "even," count up the number of coins in your hand—it's seven, an odd number, ofcourse.

If the answer is "odd," add up the values of the coins—it comes to 20c, obviously even.

MAGIC COLORS

With just a little magic on your part using crayons or colored pencils, an animal that is hidden among the maze of lines can be made to appear. Just color each area in accordance with the following color code: Bl, blue; B, black; Br, brown; R, red; G, green; Y, yellow; T, tan. To make tan, use brown lightly. Then, after all other colors have been applied, go over black and tan areas with orange.

	B	C	D	E	F	= 169
A		C	D	E	F	= 190
A	B		D	E	F	= 202
A	B	C		E	F	= 167
A	B	C	D		F	= 199
A	B	C	D	E		= 193

AGES, PLEASE

Mr. and Mrs. Jones and their four children are identified in the chart by the letters A, B, C, D, E and F. You are asked to determine the ages of each by studying the totals. In each line, the age of one member of the family has been omitted.

Which letters designate the parents and what are their ages, and which the children and what are their ages?

Solution—A, who is aged fifty-five and B, who is aged fifty-seven, are the parents. The children are B, 14; C, 22; E, 25; F, 31.

TICKET-WISE?

Suppose you were trying to figure out how many rides you had left on a monthly train ticket. You had 26 rides to begin with. Tickets 8 through 26 are still unpunched. How many unpunched tickets are left?

Answer: Nineteen.

ANSWER IN A MINUTE, IF YOU CAN

A man bought a boat which cost him $30 more than one-fourth of its price. How much did he pay for it?

Answer: He paid forty dollars for it.

BRAIN TEASER

A man walked into a bar and asked for a glass of water. Instead of giving him the water, the bartender pulled a gun from under the counter and pointed it at him. Startled, the man paused breathlessly. Then he smiled and left the barroom.

What circumstances might logically cause such a sequence?

Here are a few clues: The men were unknown to each other; there was nothing unusual in dress or physical make-up about either of them; the incident occurred during the regular hours the bar was open.

Answer: The man had hiccoughs and the scare cured him.

SUSPENSEFUL JOKE

Suspend a button on a thread from a cork. Place it in a bottle. Challenge someone to tell you how the button can be removed from the thread without shaking or breaking the bottle.

Answer: To burn the thread with a magnifying glass is one way.

POTTERS WHEEL

The potter's wheel was introduced into Britain about 75 B.C.

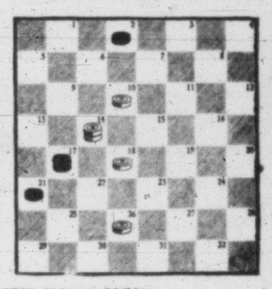

IT'S YOUR MOVE

BY MILLARD HOPPER

There is but one right move for White to win. Any other allows Black to gain a checker and equalize the game. Can you complete the play?

White, travelling up the board, moves first and wins in four moves.

Solution—White moves 26-22, Black 11-26, White 10-7, Black 2-11, White 16-15, Black 11-18, White 14-22-30.

RIDDLE

To what number can you add a letter and make it three less?

Answer: Nine. Add S to IX and get six.

BOARDING HOUSE

OUT OUR WAY

AROUND HOME

PENNY

DR. GUY BENNETT

EVERYBODY'S IN THE SWIM!

Swimmer, 2½-month-old cat, dog-paddles (if you'll excuse the expression), alongside her mistress, 10-year-old Dona Fick at Santa Monica, Calif. Swimmer even pussy-foots out on the springboard and dives into the pool.

6% Wage Boost For CIL Workers

Six per cent across-the-board wage increase to boost wages nine to 12 cents an hour has been given 180 workers at Canadian Industries Ltd., James Island plant.

The announcement was made jointly by R. B. Carpenter, works manager for the plant, and Robert Barrie, president of Canadian Chemical and Explosives Workers, Federal Union No. 128.

VOLUNTARY

Additional increased rates in five classifications with gains up to 21 cents an hour were awarded voluntarily by the company.

The new one year agreement, first to include a voluntary irrevocable check-off provision, is the fifteenth between the parties.

CIL workers originally asked for a 14 per cent across-the-board increase, then lowered it to 8 per cent. After two month's bargaining, the increase was fixed at 6 per cent.

HOSPITAL VETERAN HONORED

DUNCAN—Miss Betty Latter, a hospital employee for 25 years, was presented with a string of pearls by the hospital Thursday night on her retirement.

Board chairman Gerald Wellburn said Miss Latter's record of 25 year's service was unequalled by any other hospital employee.

Lumsdon Found Not in Shape; Grudge Race Off

TORONTO (CP) — A proposed match race between swim marathoners Cliff Lumsdon, 25, of Toronto and Tom Park, 32, of Marineland, Calif., formerly of Hamilton, was called off late Friday.

The Toronto Star, sponsor of the proposed match, said Lumsdon had withdrawn following an examination by Dr. Richard L. Hughes, Lumsdon's medical adviser. Dr. Hughes said the Toronto swimmer was not in condition for such a contest following his recent conquest of the Strait of Juan de Fuca and participation in the Lake Ontario mass swim.

The race was to have been held along the Canadian National Exhibition waterfront next Wednesday with the winner getting $1,500.

Length of the swim, termed a "grudge match" between the two outstanding marathoners, was to have been six miles or less, depending upon water temperature, peted in last Monday's mass attempt on Lake Ontario. None of the 10 starters was able to finish, but Park lasted longest and was given $3,000.

Dies at Work

COURTENAY — Axel Erickson, 63, resident here since 1926 and head faller for Comox Logging Company, dropped dead at his work Friday at 2 p.m.

He had been considered in good health and had had a recent medical examination.

EATON'S Capeskin Gloves
the store with more
Imported From England
Fine quality Capeskin gloves, colour-keyed to accessorize your new autumn fashions.

Shortie Style
Beautifully detailed with warm cotton-fleece lining. Hand washable. Your choice of black, brown, tan and mushroom. Sizes 6 to 7½. Pair **6.95**

Lined Shortie
Smart shortie styles with pique sewn seams, nylon lined for extra hand comfort; colour choice of almond, mushroom, tan, navy, black, brown and yellow. Sizes 6 to 7½, pair **6.95**

Capeskin Shorties
Choose a pair to go with each outfit! Unlined style in white, blue, almond, mushroom Capeskin. Sizes 6 to 7½, pair **5.95**

Unlined Shorties
For the warmer autumn days, smartly detailed, completely washable in tan, mushroom, wood moss, black and brown. Sizes 6 to 7½. Pair **5.95**

EATON'S—Gloves, Main Floor. Phone 2-7141

'Diggers' Eating Better Than Ever Statistics Show

SYDNEY, Australia (CP)—The energy value of food eaten by Australians today is greater than it was before the Second World War.

This is shown in figures issued by S. R. Carver, Commonwealth statistician. In his daily diet the average Australian takes in 3,338 calories, compared with an average of 3,117 in the years 1936 to 1939.

Compared with pre-war, Australians are eating less meat, eggs, potatoes, fruit and grain products, but they are eating and drinking more milk, poultry, fish, sugar and tomatoes.

On an average, they are also drinking more than twice as much beer as they did before the war. The present figure is 24.3 gallons per head a year.

Vancouver Island Viewpoint

From Up-Island Newspaper Editorial Columns

Things Are Looking Up

LADYSMITH CHRONICLE—Things are looking up in Ladysmith. Rental properties in the city and district are at a premium, the market for real estate is brisk and a number of new homes are under construction. It is a modest expansion compared with the boom some B.C. communities are experiencing, but it is growth, nevertheless, and there are indications that this growth will continue for some time.

The new pulp mill under construction at Crofton is probably the biggest single factor responsible for the influx of new people to this city, but it is not the only factor. Many of them have come because they think it is a good place to live. People who come here by choice will make the finest type of citizens of the community, and they will bring others.

A Summer to Remember

COWICHAN LEADER—A summer to remember will prove even more memorable if it favours with good weather the 13th annual Labor Day celebration at Lake Cowichan on this annual holiday next Monday, and then favours the district's two annual agricultural fairs later next week.

Not since the twenties do older residents recall such a summer of unbroken good weather. Duncan's thermometer has told the story impressively. If not officially the hottest on V.I. this year, the 103 degrees recorded late in July has not been topped to our knowledge. This city has been one of B.C.'s hottest little cities during the past two months.

The results of this remarkable summer have brought much satisfaction. Those in charge of hotels and youth camps are as happy as storekeepers whose summer stocks have vanished.

The curtain will soon fall on holiday time. It will have been a season to be remembered, statistically, among others, by Duncan-Cowichan Chamber of Commerce, which has given fine service to the whole district in handling a record number of visitors from all parts of the United States and Canada.

Moore Changes Mind, Won't Run For Re-Election

COURTENAY — W. C. Moore, CCF member in the provincial legislature for Comox since 1952, has announced he will not seek re-election Sept. 19.

He resigned from the CCF two weeks ago, and announced later he would seek election as an independent candidate. When he declared he would not run, he explained his original purpose in seeking election as an independent was to get the backing of all parties in attempting to defeat the government candidate.

"My purpose has been defeated," he said, with the nomination of Cyril Newman by the CCF and Robert McPhee by the Liberals.

Social Credit candidate in the Comox riding is Dan Campbell, Courtenay school teacher.

TELEPHONES STILLED

During the funeral service for Alexander Graham Bell in 1922 every telephone in North America was silent for one minute.

Woman, 74, Still Missing At Union Bay

UNION BAY—RCMP and civilian searchers have failed to find any sign of Mrs. Emma Hadley, 74, who disappeared Aug. 24 from the home of her daughter, Mrs. David Livingstone, after saying she was going for a walk.

It is believed she accepted a ride from a motorist and suffered a lapse of memory. She is described as blue-eyed with white hair, five feet tall, weighing 115 pounds, and wearing a dress with cream background and blue floral trim.

Nanaimo Firm Wins Hospital Contract

NEW WESTMINSTER (CP) — The D. Robinson Construction Co. of Nanaimo and Vancouver has been awarded a $2,500,000 contract for the new St. Mary's Hospital here.

The institution, which will have 150 beds, is scheduled to be completed in about 18 months.

DEEP-SEA SHIPS IN PORT

Victoria (Ogden Point)—Suva, Robiah.
Chemainus—Georgios.
Campbell River — Nisshun Maru.
Cowichan Bay—Arendyk.
Tahsis—Nippon Maru.

EATON'S
Wise in the Ways of Figures
Back-to-School Perma Lift Girdles
Pantie Girdles and Bras

Do you see that pretty girl? The popular one? . . . she's not only pretty . . . she's wise too . . . she had a counsellor at EATON'S help her choose the right wardrobe of bras and girdles . . . the ones just right for her young figure.

Perma Lift Bras
Nylon taffeta with embroidered nylon cups, nylon elastic crossover at diaphram. A special feature is the sponge rubber insert to give a young rounded look to the junior figure. Sizes 32 to 38, A B and C fittings. Each **4.00**

Perma Lift Girdles
Dainty nylon elastic with satin-lastex panel both front and back for extra support. A special feature is the new "dip front" that keeps your girdle from rolling. Pantie girdle is styled in washable nylon with oval crotch that will not ride up. Sizes small, medium and large. Girdle, each **7.50**
Pantie Girdle, each **8.50**

DIAL 2-7141
Ask for the ORDER LINE

EATON'S—Lingerie, Second Floor, Phone 2-7141

Labor Racketeer Dio Graduate of Murder Inc.

NEW YORK (AP) — The story of racketeering in New York's garment and trucking industries is a complex web of violence, death and fear.

Its shadowy presence flared into focus in the arrest of Johnny Dio accused as the master hoodlum who engineered the acid blinding of labor columnist Victor Riesel.

Dio is a personification of the strong - arm "shakedown" world. Around his suave, darkly handsome figure, you can trace the [illegible] career tells the story.

As recorded in indictments, police reports and accusations by prosecutors, it is a sequence of broken heads, of spilling acid on clothes, of cars dumped in the east river or set on fire.

Of setting up "paper" labor outfits, and then collecting $1,000 a month from garment firms to keep legitimate unions out of their shops.

HUGE PAYOFFS

Of $30,000 payoffs to help business concerns get rid of their unions.

Of $500 - a - month "protection" collections from terrorized truckmen in the mid-Manhattan garment district.

In the midst of this ugly maelstrom, for years, has been the hand of Johnny Dio.

Johnny Dio was born 42 years ago on the lower East side as John Dioguardi. He graduated into a full-fledged hoodlum under the tutelage of Louis (Lepke) Buchalter and Jacob (Gurrah) Shapiro, the Murder Inc., overlords of the garment district.

Dio first emerged as the heir of their domain in the late 1930s, when former governor Thomas E. Dewey, then a rackets - busting special prosecutor, put him and his uncle, Jimmy Doyle, on trial for extortion.

[illegible] called the Five Borough Truckmen's Association, shaking truckmen $500 a month to operate; and the Garment Centre Truck Owners Association, which levied a tariff on every coat and suit manufactured here.

There was testimony of threats, beatings by hatchets and acid poured over clothing and into the motors of trucks.

At the end of prosecution testimony, Doyle and Dio pleaded guilty and went to Sing Sing for three to five years.

Dio came out of prison, a dapper, hardened man. He managed to obtain charters for setting up AFL United Auto Workers union locals—a rival of Walter Reuther's CIO union of the same name.

Experts called Dio's outfits "paper locals." They were catch-alls, trying to take over taxi drivers or any other labor group. He failed to take over the cabbies, despite bloodshed and violence.

Then he allegedly used his locals to protect garment industry companies who wanted to operate as non-union—selling them protection at $1,000 a month here and in Pennsylvania.

His "union" henchmen would walk into a plant, call it a "union shop", and drive out those trying to organize a legitimate union.

EVADED TAXES

In 1953, he served 60 days in jail for failing to pay state income tax. While there, the AFL took [illegible]

At that time, it was reported his income from shakedowns alone amounted to $1,000,000 a year.

He also owned a dress manufacturing business in Pennsylvania operating with non - union workers and was president of Rosemary Fashions. Until his arrest, he operated the Equitable Research Association Inc., a so-called labor consultation service. The district attorney's office said it was an outfit in the business of "selling labor peace for a price."

BEING TAKEN IN—John Dioguardia, alias Johnny Dio, considered to be one of the most powerful racketeers in the country, is escorted into Federal Court in New York by two unidentified FBI agents. He was arraigned, along with his brother Tommy and some other men, in the Victor Riesel case.

Loggers Needed In Duncan Area

DUNCAN—Labor shortages in the Cowichan logging industry, despite recent shutdowns, have been reported by R. S. Robinson, manager of the Duncan office of the National Employment service, in his summary of local employment conditions during August.

Some logging operations are not working because of the fire hazard, although most in the area recalled their crews following a short shutdown.

More than one large operator was unable to increase the number of sides operating because of the shortage of skilled loggers and, despite the shutdowns, there have been very few such workers available when needed.

Many woods workers, Mr. Robinson reported, have inquired into the possibility of changing to construction work, where the main demand for workers originated in Crofton, the site of the B.C. Forest Products, $36 000 000 kraft pulp mill now under construction.

Although hiring volume has increased, there are only a few men being hired at Crofton now compared to the number that will be required in the future months.

The company will use the facilities of the Duncan NES office to recruit workers.

EATON'S . . . Key to Modern Living

RCA "Stratofrost" Refrigerator
8.6 Cubic Foot Model
Specially Priced Tuesday

The RCA Stratofrost is only 25 inches wide but has space to freeze and store more than 31 lbs of frozen foods . . . specially designed for kitchens where space is at a premium, the RCA Stratofrost offers Big refrigerator features in space-saving model. Beautifully finished in gleaming white enamel.

Special, each **209.00**

Check these features:
- Temperature Control with multiple cold positions.
- Interior Door Shelves put your most-used items at your fingertips.
- Freezer-Chill Tray holds over 31 lbs. of frozen food.
- Interior Light, lights interior automatically when door is open.

See then buy this space-saving refrigerator Tuesday and take advantage of the low, low price! Budget Terms Available.

21.90 Down as low as 12.50 Monthly

EATON'S—Major Appliances, Main Floor, House Furnishings Building, Phone 2-7141

La Reine Diamonds . . . only at EATON'S

Solitaire Diamond Ring
14-18k yellow and white gold setting with centre stone and carved shoulder set with one diamond on each shoulder. Each **75.00**

The diamond has become the symbol of enduring love! Choose it carefully—it's to be cherished forever. EATON'S set rigid standards for their La Reine diamonds — you can depend on them! We show three here . . . we have many, many more.

Solitaire Diamond Ring
Set in 14-18k yellow and white gold, with diamond set on each shoulder. Each **100.00**

Diamond Room
Choosing a diamond is one of the most important occasions of a lifetime. The subtle lighting and soft colourings of EATON'S Diamond Room add dignity to this important occasion.

Handsome Solitaire
Set in 14-18k gold with centre stone and one diamond on each shoulder. Each **300.00**

EATON'S—Jewellery, Main Floor, Phone 2-7141

EATON'S Rx Prescription

Leave your prescription at EATON'S while you shop or dine. It will be filled promptly and accurately by graduate pharmacists.

- Have it charged to your regular monthly account.
- Have your doctor phone your prescriptions to us.
- A special delivery service is available for emergency orders.

EATON'S — Prescriptions, Main Floor, Phone 2-7141

Just Dial ask for the Order Line

Residents of Sidney, Sooke, Cobble Hill and Keating Exchange Areas, please call EATON'S Toll-Free Number, Zenith 6100.

Shop Tuesday — Store Closed All Day Monday, "Labour Day"

At EATON'S—Speedy, Simple Shopping for SCHOOL BOOKS & SCHOOL SUPPLIES

Follow the Red Arrow

Remember Too—EATON'S Will Close as Usual Wednesday at 1 p.m. So shop Tuesday for School Supplies

In a special section you can shop exclusively for everything from textbooks to pencils . . . for every grade from one to college level, you'll receive prompt, courteous service.

- Six cashiers for speedy service
- Special layout for easier shopping
- Use your EATON account
- Order by phone, dial 2-7141
- Extra staff to assist in selection
- More time for yourselves, kids!

to the School Supply Section on Lower Main Floor

Shop Tuesday — Store Closed All Day Monday, Labour Day

Pre-Packaged School Supplies

Makes Shopping Even Easier at EATON'S

Basic school requirements for Grades 1 to 6 are pre-packaged for your convenience from official school lists. Each package contains pencils, exercise books, ruler, paste, crayons . . . and work books required by the grade. Handily arranged with complete listing indicated by packages. For example: the Grade 6 package contains:

2 Pencils, 1 HB, 1 2B 10c
1 Pink Pearl Eraser 5c
8 Ink Exercise Books, lined 64c
1 Ruler (16th), metal edged 15c
1 Bottle White Library Paste with brush 15c
1 Box Sargent's Wax Crayons (16) 29c
1 Box Tempodisc Paints, No. 12, with brush 1.50
1 Drawing Portfolio, 12x18 ..... 25c
1 Winston Dictionary 1.35
1 Pair Scissors 25c
1 Pen Holder (MacLean) 15c
1 Music Dictation Book 15c
1 Compass 29c
1 Work Book for Proud Procession 65c

Package, complete **5.97**

Grade 1, package, complete **1.68**
Grade 2, package, complete **2.40**
Grade 3, package, complete **3.66**
Grade 4, package, complete **5.11**
Grade 5, package, complete **5.68**

Excellent Value in Zipper Ring Binders

Leather zipper ring binders made especially for EATON'S. Bumper-edge binding . . . Bulldog zipper . . . 3-ringed, with metal trigger action closing . . . stitched with nylon thread for extra wear.

Feature Value, each **4.44**

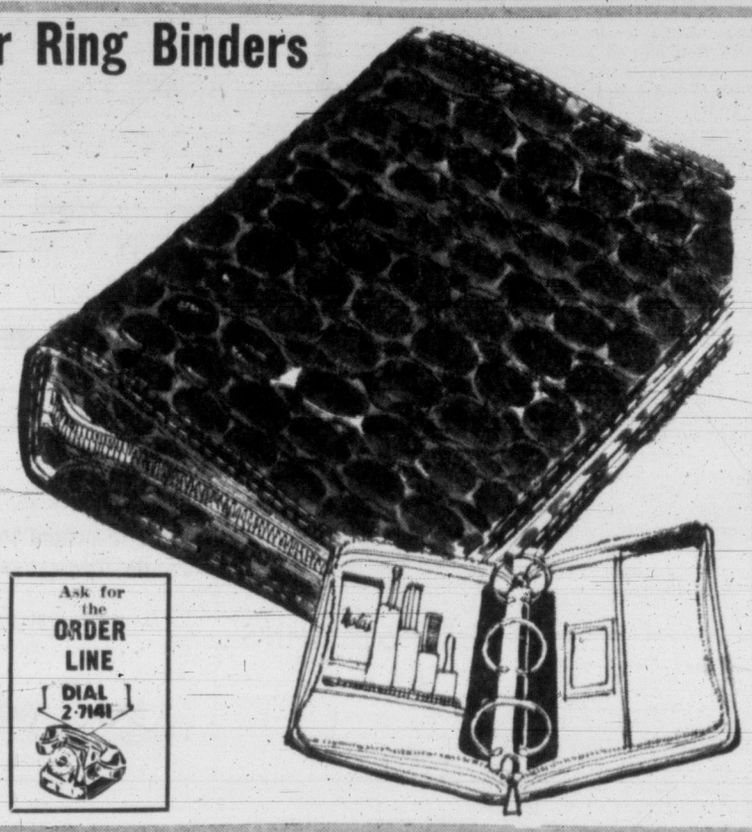

Leather Binder

Reinforced 3-ring leather binder with 2-inch rings . . . Leather-lined compartments for notes and calendar. Compartments may be detached, eliminating carrying binder from class to class. In red and green. Each **7.25**

3-Ring Binder

Leather 3-ring binder with 2-inch rings, bumper edge and compartments for notes. Pencil case and identification slot. In brown. Each **8.25**

Zipper Binders

Brown or black leather zipper 3-ring binder with 2-inch rings and strong booster . . . Compartments for notes and pencil case . . . Identification slot. Each **9.25**

Ask for the ORDER LINE DIAL 2-7141

Textbooks for all Grades

A wide seltction of textbooks for elementary and high school grades are available at EATON'S. Any books not in stock will be promptly ordered. Come down early and buy your books before the big rush Tuesday afternoon!

Miscellaneous Items for Students in all Grades

Pick out the items you want . . . then shop for them—in person, by phone, or mail!

Stenographers' Note Books. Coil ring, each **20c**
3-Ring Binders, 8½"x11". Covers in black and blue, each **49c** and **85c**
Pencil Scribblers. Choose from the large assortment, both lined and plain, each **10c**
EATON'S Lead Pencils. Top quality grades of HB and B, **4** for **16c**
Rulers. Scaled in ¼", 10ths and 16ths, each **15c**
Erasers. Pink pearl and art gum, each **5c** and **10c**
Key Tabs. Narrow and wide ruling, package **69c**
Blackboard Erasers, each **49c**
MacLean Pen Holders, each **15c**
Drawing Portfolios . . . Regulation sizes. 9½"x12", each **19c** 12"x18", each **25c**
Carter's Indelible Cloth-Marking Outfits for children's clothing, set **50c**
Chemistry Stencils, each **55c**
Set Squares, each **15c**
Protractors, each **15c**
Sterling Mathematical Set. Includes compass, ruler, protractor, set squares, in sturdy metal box, set **79c**
Portfolios, 12x18 inches, each **25c**
Reeves Squirrel Paint Brushes. Size No. 6, each **25c** Size No. 7, each **29c** Size No. 9, each **45c**
Peerless Paste. White library paste with brush, each **15c**
Waterman's and Parker Ink. 2-oz. size in blue, blue-black, washable blue, each **25c**
Black Oilcloth Exercise Book. Ink paper, ruled 82 pages **15c** 144 pages **25c**
Hilroy Exercise Book. Ink paper, ruled, **4** for **39c**
Hilroy Exercise Book. Ink paper, ruled, punched or loose-leafs, **5** for **69c**
Playtime Art Paper. Assorted colours, pkg. **25c** and **59c**
Sargent's Crayons. Box of 8, **15c** Box of 16, **29c** Box of 24, **45c**

EATON'S—School Supply Section, Lower Main Floor, Phone 2-7141

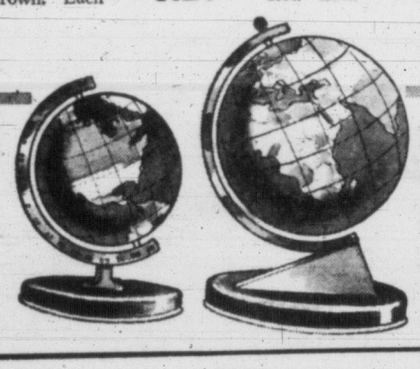

World Globes

Accurate world globes, detailed up to date. Excellent for use in the class room and at home. Non-fading colour, washable surface, 5-inch to 7-inch size. Each **95c** to **2.25**

Canadian Exercise Books

Made especially for EATON'S with covers of good-quality press board, reinforced with linen spine. Double-stitched . . . about 60 pages . . . tables on back cover. Stock up enough for the entire school year. **12** for **95c**

DIAL 2-7141

Young Men's Gym Suits

Sweat Shirts

Washable, fine quality, heavyweight cotton sweat shirts with cotton-fleece lining . . . in your choice of white, blue, grey. Sizes small, medium and large. Each **2.50**

Shorts

Regulation school gym shorts in washable, sturdy cotton. Black with white side stripes. Waist sizes 26 to 34. Pair **1.95**

EATON'S—Men's Wear, Main Floor. Phone 2-7141

EATON'S Closes Wed. 1 p.m.

EATON'S will close as usual at 1 p.m. Wednesday, September 5th . . . So shop Tuesday for your school supplies and avoid the Wednesday morning rush.

DIAL 2-7141

Pretty School Dresses

Send your little girl off to nursery school in pretty cottons in a bevy of dainty styles. Choose from plain and pleated skirts, contrasting tops, neat collars and cuffs. Some have novelty trim. Sizes 4 to 6x. Each **3.98**

For Big Sister

Pretty styles in cotton or flannel. Full-gathered skirts, self belt or half tie belt. Some have net crinoline underskirts. Easy to wash and iron. Sizes 7 to 12. Each **7.98** and **8.98**

EATON'S—Children's Wear, Third Floor, Phone 2-7141

Store Closed Monday, September 3rd

Send Your Children Off to School

With a Well-Balanced Lunch in a

Smart New Lunch Kit

from EATON'S

Eatonia Lunch Kits

Sturdy, two-tone blue and grey lunch kit, flat style, with strong carrying handle. Complete with vacuum bottle. **Eatonia Value, each** **3.45**

Men's Lunch Box

Strong metal construction, barrel-type top, holds 10-oz. vacuum bottle. Black outside, with white interior. Each **3.45**

Spoon Mouth Vacuum Bottles — All buff with red and yellow band, and red plastic top. 1-pint size **3.45** ½-pint size **2.95**

Vacuum Bottle—13-oz. size with red plastic cup. each **3.25**

Vacuum Bottle—15-oz-size, pebble finish in buff, red and black. each **1.79**

Vacuum Bottles—Light blue finish with dark band. Blue plastic top. 7-oz. size, each **1.55**

15-oz. size, each **1.59**

39-oz. size, each **2.79**

Corks—To fit all sizes of vacuum bottles, each **7c** to **10c**

EATON'S—Cutlery, Main Floor. Phone 2-7141

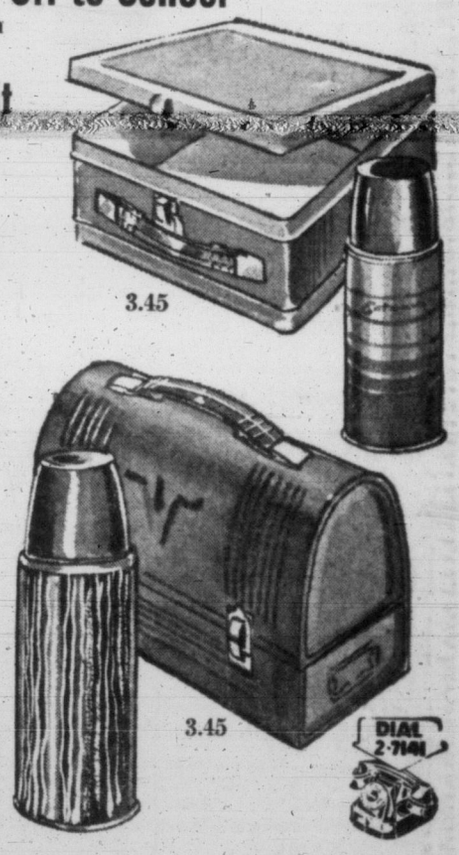

3.45

3.45

DIAL 2-7141

Commander Blue Denims

Rough 'n' ready, sturdy, washable Commander blue denim jeans, reinforced at points of strain, heavy-duty pockets, "Sanforized" . . . waist sizes 28 to 42. **EATON Price,** pair **3.95**

EATON'S—Men's Wear, Third Floor. Phone 2-7141

Sturdy School Shoes

Peter Rabbit Oxfords

For children . . . sturdy brown or black moccasin toe oxfords with Goodyear welted Neolite soles and rubber heels. Sanitized for extra comfort and wear.

Sizes 8½ to 12, pair **4.95** Sizes 12½ to 3, pair **5.50**

Eatonia Oxfords

Boys' top-quality oxfords, feature Goodyear welted construction with leather insoles, uppers of pliant kip leather. Brown brogues or moccasin vamp oxfords and black or brown blucher oxfords. Sanitized for extra foot comfort. Sizes 1 to 5½. **EATONIA Value,** pair **8.95**

EATON'S—Family Shoe Centre, Second Floor, Phone 2-7141

Novelty Lunch Pails

Specially Low Priced

"Davey Crockett" lunch pails. Red background, flat-type lunch box with carrying handle and colourful western scenes and name tags. **Special,** each **99c**

EATON'S—Hardware, Lower Main Floor. Phone 2-7141

Open Your EATON REVOLVING CREDIT ACCOUNT with NO DOWN PAYMENT

If You Pay Each Month	5.00	10.00	15.00	20.00	25.00	30.00
You May Buy Up to	30.00	60.00	90.00	120.00	150.00	180.00

For Further Information Enquire at the Accounts Office, Third Floor.—2-7141

See BACK of PAGE for More EATON News

STORE HOURS: 9 a.m. to 5:30 p.m. Wednesday: 9 a.m. to 1 p.m. — Phone 2-7141

THE T. EATON Co CANADA LIMITED

Entertainment — Page 6 | Home Building — Page 11 | Full Week's TV — Pages 9, 10 | $550 Crossword — Page 20

ROTO MAGAZINE COLOR 14¢

WEEKEND EDITION

16 PAGES COMICS 14¢

Victoria Daily Times

WEATHER: SUNNY; Details on Page 5

PHONE 2-3131 THE HOME PAPER

VOL. 123, No. 207 — VICTORIA, B.C., SATURDAY, SEPTEMBER 1, 1956 — 86 PAGES — PRICE: 10 CENTS SATURDAY, 14 CENTS

Cyprus Clears Way for Troops Of 9 Nations

Suez Build-Up Speeded On Eve of Nasser Talks

Today's Developments

1. Cyprus governor clears way for stationing of troops from nine nations, including U.S., on British bastion 250 miles from Suez.
2. Egypt readies indictment that could send three accused British spies to gallows.
3. Arab workers threaten to quit Mid-East oilfields.
4. Australia army chief ready to mobilize division if Britain calls for troops.
5. Twenty-six troopships loading men and equipment at French ports. Round-clock airlift of troops to Cyprus continues.
6. Prime Minister Eden rejects Labor demands for special session of Parliament immediately.

(Reuters, AP and UP Dispatches)

Governor Sir John Harding today signed an order providing for the presence in Cyprus of "visiting forces" from the United States, Canada, Australia, New Zealand, South Africa, India, Pakistan, Ceylon and France.

The order, made under the Visiting Forces Act, appeared in a special issue of the official Gazette and came into operation today.

This is the first time that the act has been put into operation in Cyprus. It follows Britain's approval for a French contingent to be based in Cyprus temporarily in view of the Suez crisis.

At almost the same moment, British authorities on Cyprus revealed that a series of bomb explosions damaged the closely-guarded Episkopi cantonment of the joint Middle East command headquarters early today.

Gasoline bombs set off a fire that was later extinguished. A sergeants' mess was destroyed and the roofs of two officers' messes were damaged. An unexploded time bomb and an unexploded gasoline bomb were found in the debris.

OTTAWA COMMENT

At Ottawa, Lt.-Gen. H. D. Graham, chief of the general staff, said he had never heard of any plans for sending Canadian forces to Cyprus. Defence Minister Campney and his deputy, Frank R. Miller, were unavailable; they are touring NATO establishments in Europe.

Gen. Graham said he did not believe Governor Harding's order had any particular significance to Canada.

When the Visiting Forces Act is brought into operation, Gen. Graham said, it is normal to make it applicable to the forces of any country that might possibly be concerned.

At Sydney, Australia, Army Minister John Cramer said a fully-equipped battalion of the Royal Australian Regiment is ready if a call for troops should be made in the Suez Canal crisis. Another battalion can be mobilized at short notice and a complete division of 17,000 men could be called up if necessary, he said.

But Cramer added that the Australian army has not been placed on the alert over the Suez situation and no move has been made to cancel army leave.

At the French port of Marseille Friday thousands of French troops boarded ships bound for the Mediterranean. France's round-the-clock airlift of crack troops to Cyprus continued without let-up.

The 30,447-ton French troopship Pasteur sailed from Marseille on Friday night with 4,300 men bound for Algeria. Twenty-six other ships took on men and equipment at the French port. It was widely reported in Paris

Continued on Page 2

2nd Air Crash In Alaska Kills 11

ANCHORAGE, Alaska (AP) — A United States Air Force B-50 weather plane crashed on a tiny island in the Susitna river in Alaska and exploded Friday. Ten of the crew were killed and the other is believed dead.

The island, 30 miles northwest of Anchorage, is so small that helicopters were forced to land on a mud bank a quarter mile away.

An air force spokesman said the plane apparently crashed downward instead of coming in at an angle.

The plane was from Elelson air force base, 26 miles from Fairbanks. Weather planes make routine flights over the north pole, the Aleutians and the Bering sea.

WIRE BRIEFS

Miss Pepsi Wins

DETROIT (UP)—"Miss Pepsi," owned by Ray Dossin of Detroit, whipped four other boats in the first heat of the classic Gold Cup powerboat race today.

"Miss Pepsi," made the first heat a walkaway by beating the second-place "Miss Thriftway," owned by William Rhodes of Seattle, by more than a mile. Miss Pepsi averaged 91.325 miles per hour over a course that was slightly rough.

Grim Reminder

TOKYO (Reuters) — A short, sharp earth tremor early this morning reminded Tokyo residents that today is the 33rd anniversary of Japan's most devastating earthquake and fire.

FBI Hunts Convicts

ROSEBURG, Ore. (AP) — FBI agents today joined Oregon police in a search in rough timbered country south of here for four convicts who fled California in an airplane. The fugitives got away from the San Quentin prison camp in northern California's Siskiyou county, stole an airplane and flew to Oregon early Friday.

New Jet Speed Mark

OKLAHOMA CITY (UP) — Capt. Robert A. Farnsworth, Pascagoula, Miss., flying an F-100C Super Sabre jet streaked 1,120 miles from George Air Force Base, Calif., to Oklahoma City today to set a new Bendix trophy record. His speed was unofficially recorded at 650 miles per hour, topping the old record by more than 30 miles per hour.

GERMANS BACK IN UNIFORM

Germans are again in uniform, 11 years after they were beaten in Second World War. Weekend Magazine in this issue tells about the new democratic army of West Germany which has taken its place in the NATO forces.

EMBATTLED TOWN FORMS HOME GUARD

Bloodshed Threatens In Anti-Negro Riots

Mayor Pleads For State Aid

CLINTON, Tenn. (UP)—A state of emergency was declared here today by city officials who fear that racial unrest may explode into fresh violence at a mass meeting tonight.

(From AP and UP Dispatches)

CLINTON, Tenn.—Clinton officials today took steps to organize a "home guard" unit as another scheduled segregation rally tonight posed a threat of further mob action in protest of racial integration at the Clinton High School.

Mayor W. E. Lewallen of Clinton asked today for state reinforcements to help preserve peace in this town where businessmen sat in their darkened stores Friday night with guns across their knees as a huge and riotous crowd surged through the streets of Clinton.

Lewallen said that nothing has been heard from an appeal to the state for aid and added, "It's a hot potato and they don't want to touch it."

Tennessee's five pro-segregation organizations announced they will jointly sponsor the Clinton segregation rally tonight at the Anderson county courthouse. The principal speaker will be criminal court Judge Raulson Schoolfield of Chattanooga, who was an unsuccessful candidate for governor on a segregation platform.

Lawyer Buford Lewallen, son of the mayor, said a home guard would be organized this afternoon and would be on hand at the rally tonight.

'There's Going To Be Bloodshed'

Mayor Lewallen predicted today that "there's going to be bloodshed before the night is over" unless Clinton's small police force gets reinforcements.

"I've talked to everybody but the governor (who was reported unavailable today) and they've assured me that they are closer to this thing than we think they are," Lewallen said. "They said they are watching it very closely.

"But our people can't understand why this disturbance was allowed to go on, especially on a state highway, without some state action.

"Somebody's going to get hurt. Those boys that mobbed us are coming back and they're going to try to tear up this town."

Lewallen said it was "a miracle" there was not more extensive damage here last night.

Most of the pupils at Clinton High, which admitted 12 negroes this week, were reported by their school leaders to be ready to accept integration. But there were a number of holdouts. Apparently most of the teenagers in the crowd last night started out for a good time but then were swept into a frenzy by the super-charged situation.

Autos occupied by negroes were damaged but the occupants managed narrow escapes from demonstrators, heated to boiling point by a week of agitation from white citizens council leaders.

Single Agitator Cause of Trouble

In less than a week, court-ordered mixing of races in the local high school has changed this peaceful Tennessee town into a place of racial tenseness and hatred.

Last Monday Clinton High became the first state-supported high school in Tennessee to end segregation when it admitted 12 Negro students along with about 750 whites.

The town's leaders agree that most of the trouble was stirred up by a fiery segregationist from Washington who never saw this town of 4,000 persons until last Sunday.

"Everything had been quiet until he arrived," said Sheriff Joe Owen. "Now we've got a pretty ugly situation on our hands."

He was talking of John Kasper, 26, executive secretary of the "Seaboard White Citizens' Council" of Washington.

"We will go on with our picketing and fight until we win," Kasper told a reporter. He promised to form a White Citizens' Council here, and since Monday, the school has been picketed, signs have been paraded bearing such legends as "Go home, coons," "Coon season open," and "Keep Negroes out."

Kasper conducted nightly meetings on the Anderson courthouse lawn, haranguing against integration and against local school and law-enforcement officials.

Over and over, he has repeated: "We must keep the Negroes out."

MANSFIELD, Tex. (UP) — A troubled quiet settled over Mansfield today and there seemed no immediate danger that violence would erupt over an attempt by six Negroes to enroll in an all-white high school.

The Negroes, armed with a court order, were to have enrolled Friday. But they were frightened away by more than 400 sullen whites who blocked off entrances to the school grounds and milled ominously about.

Gov. Allan Shivers ordered two Texas Rangers in for a look. He also instructed school officials to transfer out of the district any student, white or black, whose attendance could reasonably be calculated to incite violence.

First wave of young swimmers in Elk Lake marathon.

Wheaton Sets New Mark To Win Elk Lake Swim

Excellent weather is expected for the Labor Day weekend, according to weatherman William Mackie of Gonzales Observatory. Sunshine will prevail, with light, cool winds and moderate temperatures. (See holiday story page 15).

Saanich Golden Jubilee perpetual trophy—top award to the fastest teen-aged lake swimmer in the district—was won today by Bob Wheaton, 14, a grade 10 student at Oak Bay High School. He lives at 661 Newport.

He back-stroked all the way with a record time of 50 minutes and 40 seconds. Hot on his trail and in second place was Doug Dickie, 15, last year's winner.

Bob beat the record set by Doug last year—52 minutes, 35 seconds. Doug's time today was 53 minutes, 50 seconds.

Twenty-six youngsters aged 14-16, battled across the two-mile course between Elk Lake's Happy land and Beaver Lake beach in the third flight which kept the winning of the top trophy in doubt to the last moment.

Sixty-eight youngsters kicked off this morning in the swim toward a brilliant array of 20 cups and other prizes.

First race of the three-wave swim saw 16-year-old Monty Vanden take an easy win with a time of 60 minutes and 30 seconds for the two-mile course.

First girl in the second race was Diane Jay, and first girl in the final wave was Gail Parker.

Winners in the second group were 11-year-old Ralph Mills, first, with a time of 69 minutes, 23 seconds; Keith Mulloy, 14, second, 71 minutes 34 seconds; Dennis Parnell, 13, third, 71 minutes 35 seconds. Only one of 17 starters in the under-13 failed to finish.

On stepping ashore each swimmer was led through a uniform guard of Eagles drill team and band members who saluted the youngsters.

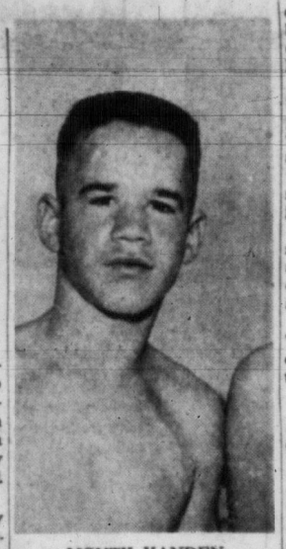

MONTY VANDEN . . . wins first heat

11 DIE IN FIRST DAY OF HOLIDAY WEEKEND

By The Canadian Press

Canada started a three-day holiday weekend marking Labor Day with 11 persons killed in traffic accidents since 6 p.m. (local time) Friday.

The United Press reported 45 persons killed in accidents on streets and highways in the U.S. since 6 p.m. (local time) Friday.

Sandown Racing Back on Again

The Sandown Park race meeting, canceled Wednesday after a dispute between horse owners and the association over purse money, was rescheduled today.

The Ascot Jockey Club this morning completed arrangements with the horsemen for a two-week meeting at the suburban track near Sidney.

The meeting will open Sept. 15 and close Oct. 1.

Racing will be held daily except Sunday.

Last-minute negotiations started Friday resulted in the change of plan.

The minimum purse money of $500 per race remains the same as the Ascot Jockey Club previously offered the horsemen.

However, two co-features a day have been added. On Mondays, Tuesdays, Thursdays and Fridays, these will be worth $600; on Wednesdays $600 and $700, and on Saturdays $600 and $800.

The Ascot Jockey Club lost heavily on last year's meeting at Sandown; this year it is prepared to lose money again in order to preserve racing for Victoria.

A leading horse owner in Vancouver said today:

"Victoria needs racing; it always was a good racing town, and I'm certain Victoria fans want to see racing again. I'm certain that this effort on the part of the Ascot Jockey Club and the horsemen will be appreciated."

NO TIMES ON MONDAY

The Times will observe Labor Day. Next publication will be Tuesday with holiday weekend coverage in all editions.

Manchester U. Takes Lead In Football

(See scores page 2.)

LONDON (AP) — League champion Manchester United soared back to its old place at the top of the soccer standing today with a 3-0 home victory over Portsmouth.

Chill winds and driving rain kept crowds small again for the third straight Saturday, but the teams turned in some blazing stuff with Sunderland's 8-1 win over Charlton Athletic topping the list of monster scores.

Preston, without a point in four previous matches, slammed Cardiff City 6-0. Newly promoted Sheffield Wednesday hammered Newcastle 4-0. And Sheffield United, down in the second division and striving to get back, took a 6-1 away victory over Barnsley.

'WHO NEEDS MONEY?'

B.C. Woman Refuses $50,000 Inheritance

VANCOUVER (CP)—A former Burnaby, B.C., woman who was left $50,000 by a long-lost brother doesn't want the money.

Mrs. Ida Mary Topham Lewis, 70, now of Haddenham, Buckinghamshire, said she doesn't need the money and isn't enthusiastic about the legacy.

Mrs. Lewis was the object of an intensive search in B.C. recently and was finally located in England. A brother in California bequeathed her the money.

"What's $50,000 in pounds?" she asked the reporter who showed her the clippings. It's about £17,142.

She said she didn't need the money "and besides, the government would take a large part of it anyway."

Them Tennessee crowds seem t' be pervidin' a pretty good exhibition o' whut happens when eddication ain't wide enuff t' let both races study t'gether.

★ ★ ★

If Saanich grows bigger'n Victoria, will th' whole area be called Greater Saanich?

PRAYER FOR TODAY

FATHER, hold our broken world together by pressing upon us the conviction that every country is God's country; that Thou art the real King; through Jesus Christ. Amen.

ONE NAME RECURS IN WILLS

Deaths of 29 Rich Widows 'Not Adequately Explained'

EASTBOURNE, England (UP)—Scotland Yard officials hinted today that they are on the trail of a definite suspect in the mysterious deaths of 30 wealthy women.

They said examination of more than 400 wills disclosed that the name of one man appeared in many of them, but they refused to announce his name.

Scotland Yard threw reinforcements of detectives into the hunt to fulfill a police prediction that enough evidence will be uncovered to make an arrest by the middle of next week.

All but one of the 30 deaths in question "are not adequately explained," Scotland Yard's Detective Superintendent Herbert Hannan said.

A well-known Sussex hypnotist was interviewed this week in an effort to learn if a man with hypnotic power could induce a person to make a will in his favor, and whether he could persuade that person to act in a way which would cause death, apparently by accident or natural causes.

Officials said the hypnotist demonstrated to them how persons could be put into such a state of hypnosis and that they could be made to "follow certain lines of action suggested to them."

Index to Inside Pages

	Page
Two-Man Patrol Cars Back at Vancouver	2
Plane Wreck Bodies Brought to Vancouver	2
Oilman Boosts Bennett for Northern Policies	3
Harvest Labor Shortage Grave	11

Ask The Times	15	Finance	8	Silenus	5
As We Live	18	Hutchison	4	Sports	12, 13, 14
Books	7	Island Digest	29	Step With Style	18
Bridge	20	London Letter	5	TV With Lee	9, 10
Building	11	Penny Saver	18	Why Grow Old?	18
Classified	20	Radio	21	Women	17, 18, 19
Churches	16	Roberts	15	Your Horoscope	22
Entertainment	6				

ACROSS THE PROVINCE

2-Man Patrol Cars Back at Vancouver

VANCOUVER—Two-man police cars will return to patrol duties in Vancouver Sunday.

Deputy Chief Gordon Ambrose says cars operating in 20 areas will carry two men between 4 p.m. and 8 a.m. for a six-month experimental period.

Introduced by former police chief Walter Mulligan, one-man cars had been under fire for three years by the Police Federal Union.

PLUNGES TO DEATH

KAMLOOPS (CP)—John Patrick McGill, believed to be from Port Moody, B.C., was killed early Friday when he fell 17 feet from a window of a hotel here.

RCMP investigating the incident said McGill was apparently a participant in a party during the night, later falling from the window.

Survivors include a brother here, his mother in Port Moody and father in Duncan.

RUSH TO AID SICK SEAMAN

VANCOUVER—A U.S. survey ship steamed toward Neah Bay in the Strait of Juan de Fuca Friday night, hoping to transfer a seriously ill crew member to a U.S. coast guard plane.

The fireman of the survey ship Pioneer was suffering from acute appendicitis.

A coast guard plane from Seattle was pispatched to pick up the sick man Friday night but had to turn back when one of its engines failed.

The man will be flown to hospital in Seattle.

RCAF search and rescue units here were standing by to aid in the transfer if necessary.

INJURED IDENTIFIED

CHILLIWACK (CP) — Three southern Ontario youths injured when their car rolled over on the Hope-Princeton Highway near Hope Thursday have been identifed by RCMP.

In hospital here are: Joseph Robert Campbell, 19, suffering brain injuries and described in critical condition; Charles Mossey, 17, suffering a fractured cheek bone, major lacerations and abrasions; and Chuck Shonika, suffering a fractured left pelvis and lacerations.

The three were working at a Hope sawmill for the summer.

★ ★ ★

GIFTS FOR TRIPLETS

PENTICTON — Penticton's first set of triplets, born to Mr. and Mrs. Earle Young, Aug. 17, are to receive gifts from a committee of housewives headed by Mrs. Robert Lampard. Triplets occur only once in every 6,400 births.

★ ★ ★

T VISIT LABORATORY

KAMLOOPS — Entomologists from five countries will visit the Dominion Entomological laboratory here Sunday during a nation-wide tour.

They are: Dr. H. A. Best, Honolulu; Dr. H. Kammus, England; Pierre Lespesme and Prof. Paul Pesson, Paris; Robert E. Mussard, Morocco, and Dr. S. De Toledo, Brazil.

The party is accompanied by H. L. Seaman, head of field crop insect investigations at Ottawa.

★ ★ ★

WINS SCHOLARSHIP

KAMLOOPS — Janice Purser, Kamloops high school graduate, has been awarded a $3,000 Wilson memorial scholarship at McGill University.

Miss Purser intends to specialize in languages. The scholarship covers board and tuition for four years.

She is the daughter of Mr. and Mrs. F. Purser of Vancouver and attended King Edward High School in Vancouver.

IF EISENHOWER WINS the U.S. elections Nov. 6 he probably will make Gen. Alfred Gruenther (above) his defence secretary. The general steps down in November from his NATO post—supreme allied commander in Europe. Present defence secretary is Charles E. Wilson whose bumbling statements have politically embarrassed President Eisenhower in recent months.

. . . CYPRUS

Continued from Page 1

that a number of the ships soon will sail for Cyprus.

Both France and Britain have been building up their military forces in the Mediterranean since July 26 when Egypt seized the canal.

Meanwhile, at London the five-power Suez conference committee headed by Prime Minister Menzies of Australia put the finishing touches to the canal plan it will deliver to Egypt's President Nasser Monday. The committee is due in Cairo Sunday.

The committee will deliver a western - sponsored proposal, backed by 18 of the 22 countries which attended the recent London conference on the canal issue, that an international board operate the canal.

Diplomatic sources say Menzies will face the "toughest and roughest" fight of his career when the talks begin. They say the Egyptian mood has become increasingly rigid in its opposition to any suggestion of widening control of the waterway.

At Cairo, the Egyption attorney-general was drafting indictments which could send three accused British spies to the gallows.

Egypt, burning with resentment at Anglo-French "pressure tactics"—especially the buildup on Cyprus—moved against the accused Britons under its war code which orders death for anyone transmitting military secrets to a foreign country. Egypt technically is in a state of war with Israel.

Speculation in Cairo was that the spy trials would begin next week, perhaps simultaneously with the Menzies-Nasser conversations.

As the canal controversy continued to develop, other Middle East troubles boiled up.

The biggest clashes in months were reported along the Egyptian-Israeli frontier. Egypt complained to UN truce supervisors that Israeli forces killed 13 Egyptian soldiers in three separate raids on Egyptian territory.

Threats they would quit work in Mid-East oilfields, key source of Europe's fuel supplies, were issued by the Federation of Arab Worker.

In Britain, Prime Minister Eden resisted growing uneasiness, stirred by Labor Party speechmakers, against the use of force outside the United Nations. Eden rejected a Labor demand he call Parliament into urgent session.

Labor party leader Hugh Gaitskell said in a letter to the government Friday—his second within a month—that it is essential to recall members "not later than the week after next" so that Parliament would have an opportunity to discuss the Suez situation before the government took any new decisions.

"SET FOR WAR"

The Manchester Guardian, Liberal, warns editorially that the government is "preparing to go to war immediately" if Egypt turns down the 18-country proposals for international control of the Suez canal.

The News Chronicle, also Liberal, criticizes the government for deciding to permit the stationing of French troops on Cyprus. "We give the impression of being more intent than ever on dictating rather than negotiating a settlement," The Chronicle says.

In turning down Gaitskell's request, the government statement said: "The date for the recall of Parliament cannot be fixed until the government have had an opportunity of considering the outcome of the discussions due to begin in Cairo on Monday."

Canada's External Affairs Minister Lester B. Pearson left Ottawa last night for a special Paris meeting of the North Atlantic Treaty Organization council next week on the Suez Canal crisis, and a three-week series of consultations with his colleagues on NATO's committee of "three wise men."

O.C. CRICKET

LONDON (Reuters)—Cricket close-of-play scores in Britain today:

England eleven 83 for 2 vs. Australians.

Gentlemen 342 for 9 declared, Players 28 for 0 wicket.

North 242 for 3 vs. South.

Hampshire 259 for 5 vs. Nottinghamshire

MCC 135 and 30 for 0, Ireland 48.

Lancashire 266 for 8 vs. Sussex.

Worcestershire 157, Surrey 63 for 1.

Films developed

5c PER PRINT LARGE OR SMALL

WHY PAY MORE?

JUS-RITE PHOTOS LTD.

In by 10 a.m.— Out by 4.30 p.m.
In by 3 p.m.— Out by 12.30 next day

716 YATES ST. Ph. 4-1852

VANCOUVER ENTRIES

FIRST RACE—Mile and 70 yards:
Brazen Jewel (Coppernoll) 120
Propel Anue (Silvewright) 113
Inveresk (Yeutter) 120
Shannonwood (Arterburn) 113
My Lands (Filipchuk) 120
Patermike (Fugate) 120
Big Al (Longo) *113
Air Lord (Williams) 116
Imponderable (Pederson) 120
Lady Anston (Broomfield) *110
Also eligible:
Fay's Hope (Coppernoll) 120
Big Sutre (Williams) 120
Coran (Frey) 120
Winforme (Longo) *112

SECOND RACE—Mile and 70 yards:
Reap Supply (Coppernoll) 119
Olympic Star (Yeutter) 119
Fancy Image (Fugate) 116
Agnes May (Arterburn) 111
Little Taffi (Williams) 117
Proud Penny (Pederson) 116
Triple Feature (Frey) 116
Day Shirl (Longo) *111
Flying Abbey (no boy) 113
Kathy Fin (Broomfield) *111

THIRD RACE—Six furlongs:
Junando (Williams) 112
Little Tommy (Fugate) 112
S'ennen (Coppernoll) 113
Mannie K (Arterburn) 120
Captain Van (Broomfield) *107
Camilla B (Pederson) 110

FOURTH RACE—One mile:
Sir Fleetway (Coppernoll) 121
Western Cloud (Williams) 113
Escape (no boy) 108
Emery (Broomfield) 115
Pan Oracle (Frey) 118
Rasyth (Coppernoll) 122
Simonsworth (Arterburn) 118

FIFTH RACE—Mile and five-eighths:
Johnny O'Herron (Fugate) 114
Gaines (Guarasci) *107
Duncan (Williams) 109
Tommy's Hope (Coppernoll) 113
Benedick (no boy) 116
Lamouche (Arterburn) 110
Lavender Belle (Longo) *106
Smoke Queen (Broomfield) *103

SIXTH RACE—Mile and 70 yards:
Winged Zephyr (Arterburn) 112
Ruffian (Fugate) 114
Lucy's Doll (Pederson) 111
Royal Journey (Coppernoll) 111
El Toro Way (Williams) 122
Jew Way (Broomfield) *113
Existentialist (Frey) 117

SEVENTH RACE—One mile:
Don Domingo (Arterburn) 117
Mr. Success (Coppernoll) 117
Nabesna (Broomfield) 118
Pontillion (Pederson) 122
Friend Jack (Williams) 116
Cotton Sampler (Fugate) 111
Magic Note (Frey) 128
Rosu Sierra (Yeutter) 110
Prince's Street (Coppernoll) 112

EIGHTH RACE—Six furlongs:
Penny Peeble (Arterburn) 112
Big Drive (Longo) *109
Al's Last (Coppernoll) 120
Smart Count (no boy) 116
Paradise Queen (Frey) 113
Western Man (Fugate) 119
Royal Standard (Pederson) 115
El Ricardo (no boy) 116
Meadowvale Sue (Filipchuk) 112
Edna's Flyer (Broomfield) 110
Also eligible:
Militant (Williams) 117
Radiant Rab (no boy) 115
Vidette Lad (Guarasci) *110

FIRST SUB RACE—Six furlongs:
Vegas Miss (Longo) *112
High Cara (Guarasci) *107
Tayport (Fugate) 120
Lord Glenlivet (Frey) 115
Disclosing (Arterburn) 120
Bleecker Dutch (Broomfield) *115
Bucko's Best (Pederson) 115
Rupert's Land (Shepherd) *110
Flashing Light (Frey) 117
Beamer's Champ (no boy) 118
Also eligible:
Estrella Bam (Coppernoll) 117
Miss Terry Lee (Coppernoll) 117
Netrsejean (Frey) 112
Temulac Boy (Coppernoll) 108
Bay Reader (Longo) *115
Mr. Bully (Broomfield) *110
Sigh Queen (Guarasci) *112
Too By Fore (Arterburn) 115

SECOND SUB RACE—Six furlongs:
Night Act (Pederson) 110
My Silvery Dime (Arterburn) 110
Island Hawk (Williams) 109
Brambella (Frey) 110
Hasty Hawk (Coppernoll) 113
Kadra (no boy) 109

O.C. SOCCER

LONDON (Reuters)—Results of soccer matches in the United Kingdom today:

ENGLISH LEAGUE
Division One

Arsenal 4, W. Bromwich A. 1.
Aston Villa 3, Blackpool 2.
Bolton W. 1, Tottenham H. 0.
Burnley 2, Birmingham City 0.
Leeds U. 0, Chelsea 0.
Luton T. 3, Manchester City 2.
Manchester U. 3, Portsmouth 0.
Preston N. E. 6, Cardiff City 0.
Sheffield W. 4, Newcastle U. 0.
Sunderland 5, Charlton A. 1.
Wolverhampton W. 2, Everton 1.

Division Two

Barnsley 1, Sheffield U. 6.
Bristol R. 4, Stoke City 0.
Fulham 1, Huddersfield Town 0.
Leicester City 1, Middlesbrough 1.
Leyton O. 4, Bury 3.
Lincoln 0, West Ham U. 2.
Liverpool 3, Grimsby Town 2.
Notts County 1, Doncaster Rovers 2.
Port Vale 3, Bristol City 1.
Rotherham U. 0, Blackburn R. 2.
Swansea Town 1, Nottingham F. 4.

Division Three (Northern)

Accrington S. 3, Mansfield Town 3.
Bradford City 1, Chester 0.
Carlisle U. 1, Southport 2.
Crewe A. 1, Barrow 1.
Derby County 1, Darlington 1.
Gateshead 4, Hartlepools U. 3.
Halifax Town 0, York City 0.
Rochdale 0, Workington 0.
Scunthorpe U. 1, Hull City 1.
Stockport 2, Chesterfield 1.
Tranmere R. 2, Oldham A. 1.
Wrexham 2, Bradford 0.

Division Three (Southern)

Brentford 1, Watford 5.
Brighton 3, Ipswich T. 2.
Colchester U. 1, Queen's P. R. 1.
Coventry C. 2, Southend U. 0.
Exeter C. 1, Torquay U. 1.
Gillingham 2, Walsall 1.
Millwall 3, Bournemouth 4.
Newport 4, Plymouth A. 1.
Norwich C. 2, Northampton T. 1.
Reading 2, Aldershot 1.
Southampton 3, Crystal P. 0.
Swindon T. 1, Shrewsbury T. 2.

SCOTTISH LEAGUE CUP

Airdrieonians 1, Dundee 7.
Alloa A. 1, Dumbarton 3.
Arbroath 6, Montrose 1.
Ayr U. 3, Stenhousemuir 1.
Berwick R. 2, Stranraer 0.
Brechin C. 2, Hamilton A. 0.
Clyde 7, St. Johnstone 1.
Dundee U. 2, Third Lanark 1.
Dunfermline A. 2, St. Mirren 0.
East Fife 0, Celtic 1.
Falkirk 1, Hearts 1.
Forfar A. 0, East Stirling 1.
Hibernian 2, Partick T. 2.
Morton 0, Cowdenbeath 1.
Motherwell 0, Raith R. 1.
Queen of South 0, Kilmarnock 2.
Queen's Park 2, Stirling A. 0.
Rangers 4, Aberdeen 1.
Clyde 5, St. Johnstone 1.

Scottish FA Cup—First Round

Albion R. 8, Vale of A. 2.

IRISH LEAGUE
Ulster Cup

Bangor 4, Ballymena U. 0.
Crusaders 2, Coleraine 1.
Derry C. 2, Cliftonville 1.
Glenavon 3, Ards 4.
Glentoran 2, Portadown 3.
Linfield 4, Distillery 1.

birthstone for September

Sapphire

...gem the skies rest on

Persians believed the earth rested on the sky-color gem—the sapphire. Today, a gift of this precious gem is a rare gift of love. We have them in many cuttings, including the star sapphire. See them soon... available in genuine or synthetic form.

LITTLE & TAYLOR
Registered Jewellers — American Gem Society

1209 Douglas Street (Scollard Bldg.) Phone 4-5812

New Heavyweight Champs!

For the easiest, safest big-truck operation ever known ...Chevrolet proudly presents

A GENERAL MOTORS VALUE

All-new Powermatic transmission

Exclusive Powermatic . . . an automatic transmission designed specially for heavy-duty hauling . . . *works for you all the time!* Six forward speeds and a torque converter give shift-free driving on hills, in traffic, on any road with any load! For downgrades and most slowdowns there's a revolutionary "retarder" to control truck speed, give you safe hauling with less brake wear! (Most hills can be descended without touching the brakes.) *There's never been anything like it* for *easy* big-truck operation, reduced maintenance costs and improved economy on the highway!

ON UPGRADES . . . you can sit back and relax! Powermatic eliminates the hard work of continuous gear shifting!

ON DOWNGRADES . . . you control truck speed with a Retarder, save your brakes, enjoy new safety!

ON THE HIGHWAY . . . you get maximum fuel economy, thanks to Powermatic's converter lock-out feature.

IN TRAFFIC . . . you save work with no-shift driving, save time by maintaining road speeds better.

OFF THE ROAD . . . you benefit from two power take-off openings to operate a wider variety of equipment.

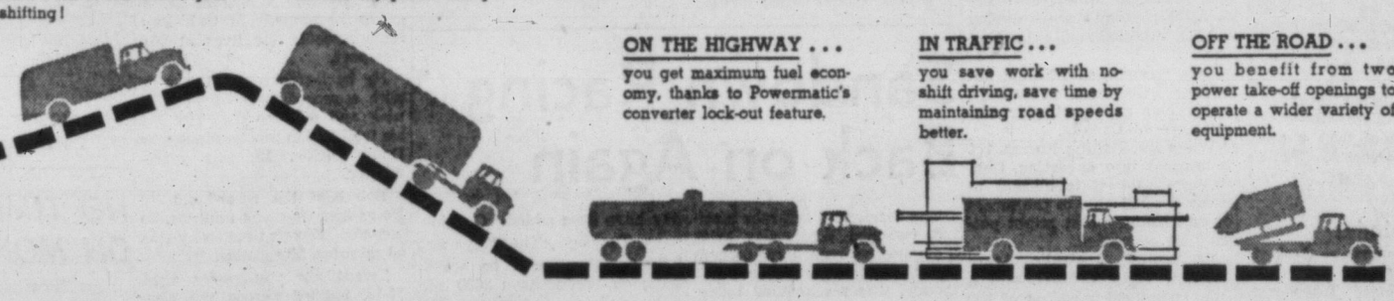

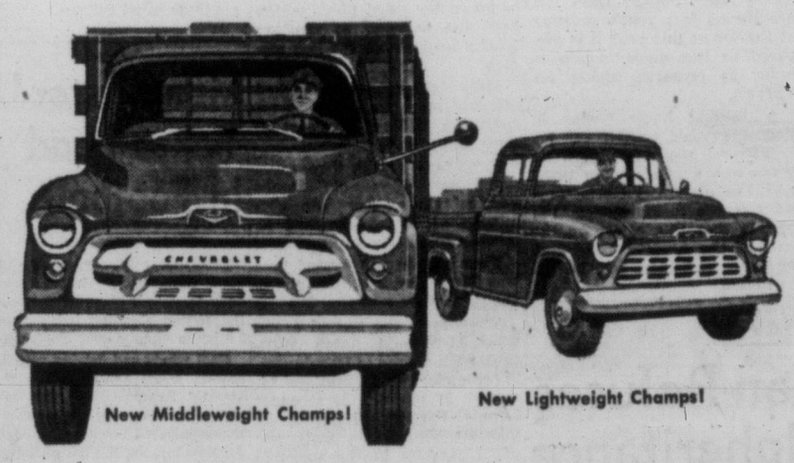

New Middleweight Champs!

New Lightweight Champs!

Champs of every weight class!

In addition to Powermatic (optional at extra cost) in Series 1600 through W1900 models there's easy-going Hydra-Matic, an extra-cost option in Series 1300 through to 1500 models!

Chevrolet truck manual transmissions are great performers too! Series 1300 and 1400 models offer new advanced heavy-duty 3-speed transmissions (optional at extra cost). Series 1400 through to 1800 models provide a heavy-duty 4-speed transmission as standard equipment. A rugged "New Process" 5-speed transmission is optional in the 1600, 1700 and 1800 series. For extra heavy-duty work the 5-speed "Spicer" is standard in the 1900 and W1900 series models.

Anything less is an old-fashioned truck!

Chevrolet Task-Force Trucks

CT-7548

MORRISON CHEVROLET-OLDSMOBILE LTD.

YATES STREET AT QUADRA 3-1106

WHAT'S YOUR OPINION?

By DINAH KERR and IRVING STRICKLAND

Question: Saanich is celebrating its 50th birthday today. How long do you think it will be before the municipality is as large as Victoria city in population? (1951 census figures: Victoria, 51,331; Saanich, 28,481).

Derek Carrigan, druggist, 3943A Quadra: "I'll give her five years. I think Saanich will equal Victoria in no time at all. Lots are too high-priced in Victoria. That's why I moved out here."

Howroyd Carrigan

Mrs. J. Howroyd, 1710 Mortimer: "I imagine Saanich will catch up to Victoria within 12 years. Look at the rate it's growing right now. The expansion out here is just amazing."

George Ditchburn, realtor, 3551 Saanich road: "Undoubtedly Saanich is growing faster than Victoria and will soon overtake her. It's hard to say how many years this will take. Of course, the two may be combined before very long."

Ditchburn Horth

Mrs. H. G. Horth, Land's End Road: "I wouldn't like to guess the number of years, but I am sure that Saanich will keep growing until it is larger than Victoria. I've lived in the municipality for several years and have seen a great many changes. Actually, I'm in favor of amalgamation."

Horace Taylor, bulldozer operator, 651 Alpha Street: "As a matter of fact, I don't think Saanich will ever overtake Victoria in population. There are just too many farms out there."

Taylor Preston

J. Preston, hardware salesman, 3440 Whittier Avenue: "I think Saanich will soon be larger than Victoria. Saanich has plenty of room to expand in, whereas the city has had it as far as population goes. It wouldn't take Saanich any time at all if they allowed industry there."

Public Meeting
HEAR
HON. ROBERT
BONNER
Attorney-General

WITH YOUR GREATER
VICTORIA
Social Credit
CANDIDATES
TIME:
Thurs. Sept. 6th
8 p.m. Sharp
PLACE:
Central Junior
High Auditorium
Yates and Fernwood
SUPPORT
PROGRESS
(Without Politics)
That's Social Credit
Inserted by the Social Credit League of British Columbia

B.C. ELECTION ROUND-UP

Concessions Made to BCE 'Cause for Alarm'—Turner

VANCOUVER (BUP) — CCF candiates at a Vancouver East election meeting Friday blasted the handling of public power under Premier Bennett's government.

Arthur Turner, veteran MLA, said the question of public power is a top issue in the election. The public must know what the government's policy is in this matter, he said.

"Bennett's silence (on the power issue) must be interpreted as knowledge that he has something to hide," charged Mr. Turner.

He said that the government concessions to the B.C. Electric are "cause for alarm."

The Premier's refusal to allow enquiry into charges against former Lands and Forests Minister R. E. Sommers and holding back of the RCMP report "show an utter contempt for honest dealing in public affairs," said Mr. Turner.

"When Bennett comes in the door, democracy flies out the window."

Douglas Speaks Here on Tuesday

Premier T. C. Douglas of Saskatchewan will speak in Victoria Tuesday during his six-day B.C. election campaign for the CCF.

Mr. Douglas will be joined by all Greater Victoria CCF candidates at a meeting in Central Junior High School at 8 p.m.

Irwin Should Quit

CLOVERDALE, B.C. (CP) —James Rhodes, CCF candidate for Delta riding in Sept. 19 B.C. election, said Speaker Tom Irwin of the legislature should resign from the Social Credit party.

Mr. Rhodes said the speaker, who is seeking re-election in the Delta riding, says he is a member of the government "but does not agree with half they do." He said Mr. Irwin should resign from the party and sit as an independent member or "get back on the bandwagon."

"You can't sit on the fence and be a member of the government and at the same time properly represent the people," Mr. Rhodes said.

'Red Herring'

LADYSMITH (CP)—Labor Minister Wicks, speaking in support of Social Credit candidate Rev. Charles W. Parker, former MLA for Peace River and now Cowichan-Newcastle nominee, said opposition criticism "is a red hrering for the people."

Mr. Wicks said the opposition has constantly asked the present government to go to the people. "Now their criticisms are doing nothing but confusing the public."

'Ducks and Drakes'

PRINCE GEORGE (CP)—CCF Leader Robert Strachan accused Premier Bennett Thursday night of lying and deceiving the people.

He accused Attorney-General Robert Bonner of playing "ducks and drakes" with democracy and said neither Bonner nor former lands minister Robert Sommers has the moral right to stand for public office so long as an RCMP report on Sommers is kept secret.

Speaking for an hour to an audience of about 150 in the CCF hall here, Mr. Strachan attacked Social Credit policy on debt reduction, taxation, forest management and hospital insurance.

Strachan

Answering a question from the floor regarding the Sommers case, he said if he were premier he would not let a minister of his resign if he were innocent. He would announce his stand publicly and would not do what Premier Bennett has done.

"Bennett hasn't said a word to this day and probably knows as much about it as anyone. He must have seen the RCMP report." He said if he were the premier he wouldn't allow "the bumbling political finagling" of the attorney-general.

"Had the attorney-general been interested in the welfare of the public he would have disclosed the RCMP report."

He charged that the attorney-general withheld information in the report deliberately for political purposes.

Strachan said the premier's boast that he had reduced public debt to $191,000,000 was an example of a downright lie. He said that debt reduction was a fable and charged the government with keeping two sets of books.

Judgment Withheld

VANCOUVER (BUP)—Tom Irwin, Speaker of the last legislature and Social Credit candidate for Delta, says the Social Credit party is withholding judgment on a former cabinet minister pending the outcome of his case in the B.C. courts.

Speaking at a Delta nominating convention, Mr. Irwin referred to former lands and forest minister R. B. Sommers who is suing Vancouver lawyer David Sturdy for slander.

Mr. Irwin said: "Those unfortunate circumstances came about as something the party had no control over."

"We allow people to do what they want," he said. "If they don't do the things that live up to the tenets of Social Credit, then we don't want them in the party."

"But, as always, we will hold judgment until we know for sure."

CONCESSIONAIRE RETIRES

Retiring after more than 10 years running Canadian National Institute for the Blind concession in Belmont Building is Horace Woodfield, here passing keys over to Clayton Hamilton, his successor who formerly ran the CNI concession beside the Public Library on Yates Street.

CHIEF CHARGED—Police Chief Charles Lockwood of Marmora in eastern Ontario has been charged with theft from the mails. The chief had been helping investigate the theft of $8,500 from a bank shipment two weeks ago. He was arrested by Ontario Provincial Police.

Perry's Son Named

Prince George lawyer Frank Perry, 28, son of former Liberal cabinet minister Harry Perry, has been nominated Liberal candidate in the Fort George riding.

His opposition will be Education Minister Ray Williston, and CCF-er Walter Kienzle, a farmer, who was promised by party backers they will harvest his crop for him while he campaigns.

Other nominations:

At Kamloops, Victor Mauro, 36, has been nominated CCF candidate. His opposition will be Highways Minister P. A. Gaglardi and Liberal T. P. Wilson.

Progressive Conservative candidates in Vancouver-Burrard will be James A. Macauley, 27, and Wilfred Caine, 66.

Glyn Thomas, 28, has been nominated second Labor-Progressive candidate in the North Vancouver riding. His running mate is Charles Caron.

Oilman Boosts Bennett For Northern Policies

By NORMAN CRIBBENS
Times Political Reporter

FORT ST. JOHN—Frank McMahon, president of the West Coast Transmission Company, extended an enthusiastic welcome to Premier Bennett here Friday and said:

"I hope everyone will support you in your election campaign." His firm is engaged in a gigantic oil and gas development program in the north and is building the Peace River-to-Vancouver gas pipeline.

Mr. McMahon said other governments had tried to develop the Peace River country but he did not think they had "tried very hard."

He gave fullest credit to Mr. Bennett and his cabinet for taking the PGE Railway to Prince George and planning its construction to Fort St. John.

Government officials, B.C. industrialists, newspaper men, and guests from all over the United States, fairly gasped with surprise when the millionaire oilman said:

"We have tried for nearly 20 years to get things going up here. We tried the Pattullo government and the John Hart government. But we had to wait for the Bennett government to get any kind of action."

Mr. McMahon stated afterwards that he was not a member of the Social Credit Party, and had no interest in politics apart from the fact that the Social Credit government had encouraged northern development.

"We have tried for 20 years to invest our money up here and at last we have succeeded," Mr. McMahon told his applauding audience.

Premier Bennett said no man was entitled to more credit than Mr. McMahon for his "magnificent northern enterprise" and, he pointed out, the by-products of Mr. McMahon's development would provide tremendous traffic for the PGE Railway.

"This PGE is going to Fort St. John and north to the Beaton river," Mr. Bennett said.

"We owe a great deal to the inspiration of such men as Mr. McMahon. Without such men it might not have been possible to lay the foundations of what will be known to history as the glorious north of British Columbia."

U.S. Submarine Visits Esquimalt

The United States submarine Tilefish arrived at Esquimalt Harbor Friday for exercises with units of the RCN Pacific Command.

The Balao class sub will work next week with the coastal escorts Brockville and Digby in training of reserve personnel. The Tilefish will leave Wednesday.

Funeral Scheduled Today For Active Vic West Worker

Funeral services for Henry Harrison Pearce, resident of Victoria West for 50 years, will be held at Hayward's chapel Saturday at 3.15 p.m.

Mr. Pearce died Wednesday at Royal Jubilee Hospital at the age of 72. Dr. Douglas Kendell, St. Saviour's Church, Victoria West, will officiate at the service.

Born in Plumstead, Eng., he came to Victoria at an early age and was an active member of the Victoria West Community centre. Mr. Pearce was past-president of the community's PTA and of Victoria West Bowling Green.

He was a member of the Carpenter's Union, Local 1598, and was foreman of construction for many city buildings.

Mr. Pearce is survived by his wife, Ethel May, 890 Fullerton Avenue; three sons, Robert George, Douglas Frederick and Ronald Herbert; three daughters, Mrs. Robert J. Stewart, Mrs. A. Forster, Mrs. Craig Ferguson; two brothers, Robert and William.

3 ROOMS, complete
$399
Standard Furniture

ONE HOUR VALET
SUITS $1.25
Dry Cleaned In 1 Hour
SHIRTS 3-Hr. Service
1720 DOUGLAS

FIRST of ALL—
Prescriptions

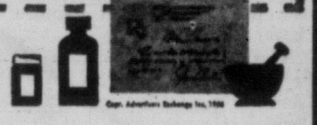

The all-important service we render is the dispensing of prescribed medicine. The performance of this service is always our first order of business. Prescriptions receive the immediate and undivided attention of our competent pharmacists who measure, mix and dispense the prescribed ingredients with professional skill and painstaking care. Long waits and annoying delays are eliminated. Your medicine is ready for you quickly because we fill prescriptions—first of all!

McGill & Orme LIMITED
PRESCRIPTION CHEMISTS
FORT at BROAD 4-1196
DOUGLAS at VIEW 4-2222
MEDICAL ARTS BLDG. 2-8191

Your own preserves
are still the finest-flavored
and most economical
There is an easy way—watch
SUMMER SUNSHINE
for WINTER MENUS
4.30 P.M.—TUES., SEPT. 4
KVOS — CHANNEL 12
Brought to you by the fruit growers of the Okanagan and Kootenay Valleys of B.C.
Technical Advisor, Miss Dorothy Britton, Home Economist, Dominion Experimental Farm, Summerland, B.C.
Winter meals are tastier—and easier to prepare—when you have lots of home-made preserves on hand.
Whether you're an "old hand" or a beginner, this 15 minute program on home preserving can show you the easy way to *finer flavor*, and *better results* with your home preserving. *Be sure to Watch it!*

YOUR DOLLARS BUY BETTER FIT, MORE WEAR AND LONGER SERVICE...

People who look for value *and* quality when they shop make sure they buy garments with the PENMANS label. They know the Penmans tradition for fine knitted wear ... famous since 1868 ... is their best guarantee of getting the most for their money.

Other Penmans products: Penmans Golf Hose, Penmans Mitts, Merino "95" Underwear, Merino "71" Underwear, Fleece-Lined Underwear

GP6-3

Victoria Daily Times

THE HOME PAPER — Established 1884

Published every afternoon except Sunday by The Times Publishers Limited, 2631 Douglas Street, Victoria, B.C. The Times is a member of the Audit Bureau of Circulation; The Canadian Daily Newspaper Publishers Association; the Inter-American Press Association; the International Press Institute, and of The Canadian Press, which is exclusively entitled to reprint the local news published herein, and whose report may not be used without permission. Rights reserved on special dispatches and features. Authorized as Second Class Mail, Post Office Department, Ottawa.

STUART KEATE, Publisher. BRUCE HUTCHISON, Editor.

Politicians and the CBC

THE CANADIAN PARLIAMENT was perhaps too rushed in its last hours to realize the gravity of certain affairs in the Canadian Broadcasting Corporation. The unsatisfactory exchanges on this subject leave some vital questions unanswered. They will require an answer later on.

The C.B.C. was introduced into the House of Commons when Mr. Solon Low, leader of the Social Credit Party, declared that the publicly-owned radio and television system harbored Communists and distributed Communist propaganda.

He was referring to a play about the Industrial Workers of the World, the so-called "Wobblies," a famous left-wing movement in the United States about the time of the First World War.

Dr. J. J. McCann, minister of national revenue, who is responsible for the C.B.C.'s relations with the Government, made an extraordinary reply to Mr. Low. He said: "Apparently there are Communists everywhere, and they infiltrate into organizations of government as well as into places of industry."

This remark was widely interpreted as meaning that Communists have infiltrated the C.B.C. as Mr. Low had alleged. But a few days later Dr. McCann explained that was only making a general statement about Communist infiltration. He did not mean that this had occurred in the C.B.C.

Dr. McCann added, however, that he regretted the C.B.C.'s action in broadcasting the play about the Wobblies because it would revive old feelings of social bitterness. He would be on his guard, he said, to prevent a recurrence of such a mistake.

Both Dr. McCann and Mr. Low seem to be confused about the Wobblies. Their movement was certainly radical and, in the view of many people, dangerous. It was not part of general Communist conspiracy which got under way after the Wobblies had disappeared. They were enemies of the Communist International.

Whether the C.B.C. was wise in broadcasting its play about a radical workingmen's movement is a matter of opinion. The C.B.C. doubtless makes mistakes like other public bodies, including the Government and Parliament.

It should never be forgotten, however, that the C.B.C. is an absolutely independent body, so far as its programs are concerned, and the Government has no right to interfere with them. If Dr. McCann or any other politician is allowed to interfere in these matters the C.B.C. will become involved inevitably in partisan politics. Its independence will be destroyed.

It is no part of the Government's business to censor the C.B.C.'s broadcasts or to protect the public from material which it considers undesirable. Our radio system is founded on the assumption that an adult population is capable of making up its own mind on social questions and that it is entitled to hear all sides of those questions. For this purpose it pays huge sums annually to support the C.B.C.

If the C.B.C. were infiltrated by Communists, if it were broadcasting Communist propaganda—as it certainly is not—its managers should be dismissed; for in the case of international Communism we are not dealing with a legitimate social movement but with an agent of a hostile foreign power.

On the other hand, if the C.B.C. is to become a kind of Nice Nellie of the air, if it is afraid to open its channels to social debate on the most controversial questions, if the public cannot hear all sides of all such questions from its own radio system, then we had better pack up the C.B.C. altogether.

Time to Hunt, Time to Worry

ANOTHER HUNTING SEASON opened today and with it came the usual apprehension.

Within the next few days or weeks, unless the pattern has changed radically, newspaper readers will be informed that someone has been shot in the woods, has been lost or has narrowly escaped serious injury.

The virtual certainty of such news items stems from two primary causes: An increasing number of people are going hunting and far too many of them are not competent in the woods or in the use of firearms.

Because we are relatively remote from frontier living, woodlore and automatic safety education in the use of guns are not part of the present generation's conventional training. At this season, and this season only, a number of urbanites attempt to revert to a type of life which required and once developed as second nature particular skills now seldom used.

Those skills can still be learned, preferably at an early age by boys from fathers who are experienced and careful. Many potentially good woodsmen are being developed in that way. This year, however, a change in the regulations prevents them from hunting with their fathers until they are 14.

Perhaps the authorities might look a little more deeply into that age restriction. We are going to have young men hunting in the woods for years to come. The earlier they learn how to conduct themselves, the better. Conceivably special permission might be given to those even below 14 to gain experience in the field under the supervision of men of proven ability and safety consciousness.

'Are You There?'

IT IS REASSURING TO BE TOLD that the telephone of the future—the instrument which will present a visual image of the person on the other end of the line as well as transmit conversation—will be equipped with a mechanism to switch off the picture.

The man roused from bed, with hair standing on end and probably wearing inelegant night attire, will not have to make a spectacle of himself when he picks up the receiver and says "Hello." Nor will the young lady with her hair in curl pins preparing for the evening date.

Without the image of the listener automatically displayed, it will still be possible to read a book while receiving the outpourings of a telephone bore. It will be possible, even, to retain stand-ins to murmur "uh-huh" at appropriate moments while taking a coffee break from a telephone monologue.

On the other hand, it will still be possible for an unseen voice at the other end to pop the old and exasperating question, "Guess who this is!" But perhaps the phone of the future will have another button that can be pressed to deliver a mild, though not too mild, electric shock to the ear of people who have made and still make this communications medium a small horror.

'Where Duty And Glory Lead'

With reference to your editorial in the issue for Aug. 29: It would indeed be regrettable if the old 5th Brigade were to fade into oblivion. At this critical period in World history I think it would also be a grave mistake on the part of those responsible.

"Everywhere. Where Duty and Glory Lead." This is the proud motto of the Royal Regiment of Artillery and the Royal Canadian Artillery, of which the 5th Western Harbour Defence Bty. forms an integral part.

In all parts of the Commonwealth wherever there are defence forces there will be found artillerymen. They are truly ubiquitous, and wherever they are, in peace or in war, they have always tried to live up to the second part of their motto.

Tradition plays a great part in stimulating the esprit de corps of a unit. An American general wrote an article some time ago deploring the fact that in the United States Army the units did not have that continuity of tradition that the British Army has, and lacked its stabilizing influence.

It is a great pity that the long history of the 5th Brigade of which the last unit is to be disbanded, is not published. I feel sure there would be a public outcry against the projected move.

* * *

Apparently there is no suggestion that the Canadian Navy is to be abolished, otherwise money would not be spent on the new buildings for the Naval Base. A navy consists of ships. Ships require places where they can refit, refuel, or be repaired. When in harbour for these purposes they cannot adequately defend themselves.

Hence the need of some form of defences against attacks by air, sea, and land. I think that most naval officers are against diverting naval personnel for such defences. They need all they can get to man their ships.

So all over the world wherever there are Commonwealth naval bases, artillerymen have manned the shore installations protecting the harbours.

As you remark in your editorial, weapons change with the times, but the new types still need men trained to use them. Naval vessels still are armed with guns though some are being fitted with guided missile projectors.

Very wisely the navy is not scrapping the old before the new are available. Surely in these critical times the same principle should apply to the defences of their bases.

* * *

Guided missile batteries will, no doubt, eventually replace existing armament. This I have read is already being done in the U.S.A. notably at New York where some of the old forts have been converted. It would be interesting to know whether the Russians and the Chinese still have coastal defences. I feel sure that they do.

Atomic bombs of large explosive force mean complete destruction of anything they are used against and cannot be ruled out though it would appear that all countries who have them at present will hesitate to use them.

But even their possible use does not preclude attacks made with more conventional weapons where complete destruction is not the main object, but where the attacker, if successful, may desire to make some use of the place he is attacking, e.g. drydocks, repair facilities etc.

A naval base costs millions of dollars to construct and maintain. Surely those responsible do not intend to leave it entirely unprotected. To do so would be to invite sudden attack before a declaration of war.

* * *

Personnel, whether they are air force, artillery, or infantry allotted to defended ports, should be stationed at or near them, and should be constantly exercised in all phases of defence by air, sea, or land. They should know the surrounding country better than any potential enemy, and be ready to man the defences at extremely short notice.

For this reason units from other parts of the country are not so suitable as a local one since conditions in Central Canada for example are so different to those in B.C. Hence the need of Reserve units formed here in Victoria and on Vancouver Island of which the original 5th Brigade was one of the oldest if not THE oldest in B.C.

The fact that few harbour defence weapons were fired against an enemy in the two World Wars only goes to show that they fulfilled their role, which was to make the enemy hesitate to attack ships in harbour.

Let us hope that the powers that be will reconsider their decision to disband harbour defence units.

J. G. RYCROFT.
Lieut.-Colonel
(Late Royal Canadian Artillery).

'Over the Rolling Waters Go . . .'

HMCS Oriole. Bill Halkett.

LOOSE ENDS — By BRUCE HUTCHISON

Good-Bye Summer, Good-Bye

IN a few more days man's summer siege of nature will be lifted. Autumn is hurrying to the rescue of the wilderness. You can almost hear the forest's sigh of relief and the cheers of the woodland creatures. For the last two months, throuhgout the length and breadth of the nation, man has been trying to remake nature in his own image. He has invaded the woods, terrified the native inhabitants, filled the air with the noise of his engines and polluted it with his gasoline fumes. He has converted a thousand silent lakes into clamorous ski resorts. The echo of his shouts has mocked the virgin hills.

Hutchison

He has regarded the sun only as a furnace to heat his swimming pool or as a sun-tan lamp to change the natural color of his skin. He has given much of the Canadian landscape the authentic look of Coney Island.

BUT that is finished now or nearly finished. After Labor Day the invaders will retreat and leave nature to her own devices. The brave woodsmen of summer will crawl home to the shelter of their steam heated caves. Nature will get down to business again, free of interruption.

All year-round residents of these parts, human, animal and vegetable, are looking forward with relief to their annual holiday as the summer horde goes back to work.

An ancient man, driven from the lake since the end of June by speedboats and airplanes, was launching his battered rowboat today, resplendent in a new coat of paint, in anticipation of a merciful quietude and a return of the trout, long sulking on the bottom. He says he will now enjoy not only the chance of fishing but the chance of thought; for no one could think around here when the gasoline fleet was sputtering, the barbarians shrieking and the tall glasses clinking.

A DOE and her overgrown fawn ventured out of the woods this evening for the first time in many weeks, realizing by some private system of communication that the aliens would soon be gone. The first grouse are coming down out of the hills. None of these creatures, designated as game under man's laws, was aware that the open season will follow the holiday season and then a new invasion will begin under the curious name of sport.

The forest alone has been spared the knowledge of man's presence, having no eyes to see, or ears to hear him or nose to smell the poisons of his machinery.

FOR the trees it has been just another routine season of labor. An extra ring of wood has been added to every trunk, from the seedling to the giant, and while this may seem a small achievement for a whole year's work it adds up to quite a total and, though the forest has not read the news, this process of growth has produced massive effects on men's affairs and even on his elections and the business of his courts.

If it has accomplished nothing but the addition of a new layer of wood, the forest has accomplished more than its brief visitors. They have nothing to show for their summer but a coat of tan which will hardly last until Christmas and has no commercial value; unless, of course, they are instinctive and dedicated builders like my neighbor, Mr. Horace Snifkin.

AFTER five years of toil he has almost completed a lop-sided house which, with luck, may outlast the snows of winter. But Mr. Snifkin is an exception, as you can see when he occasionally puts on a bathing suit and reveals a white skin, the sure mark of the worker too busy for sun bathing, as the manly tan is the mark of the drone and waster.

Well, it has been a good summer for all concerned, man, animal and vegetable; a summer of sunshine to alter man's original pigmentation, of one timely rain to assuage the forest's thirst, of surging growth to nourish the woodland natives; a summer of perfection in the wilderness as it was a summer of politics, conventions, crisis and customary disorder in the affairs of mankind.

NOW that summer begins to die its approaching end must fill any old man's heart with a certain melancholy, for there are not so many summers left. Only the wilderness is immune to time. New human strangers will arrive next year and some old familiar faces will be missing but everything else will be the same. Unlike man, the wilderness goes on forever and it is fixing now for its winter holiday season of quiet and content while man transfers his energies, his noise, his fury and his brown skin to the city.

WHEN WE WERE VERY YOUNG — By GUS SIVERTZ

Round Trip Through the Sooke Watershed

THERE was one last wonderful excursion before school opened in the early autumn to cut our little journeys down to Saturdays only. It was a full day bicycle trip and it entailed a good packed lunch without any fruit added. That came gratuitously from roadside orchards. My bike was a fine English Raleigh, bought, of course, from Peden Brothers store on Government, just below Broughton street. Later, indeed much later, I graduated to a real superbike—a three-speed Singer.

We started early because the first real stop was at Goldstream Hotel and that was quit a bike ride. Naturally, it wasn't made in one spurt. There was the long walk up Four-Mile Hill and at least part of the longer hill leading up from Parson's Bridge to the old Colwood Hotel.

There was no golf course at Colwood then—Joe Sayward hadn't yet fathered the smart idea of building one in that lovely valley. A few miles further on we would stop at Langford Lake which then was not on a motor highway but skirted by a dirt road that snaked a twisted course only as far as Goldstream.

The Malahat was not yet even on the drawing boards but a road of sorts led down through the beautiful Goldstream gorge to Finlayson Arm and then I believe just sort of petered out in the highlands after giving access to a few rugged stump farms.

Popular Stop

At the Goldstream station of the E & N Railway there was the then famed Goldstream Hotel, a very popular stop for convivial spirits, operated, I think, by a Mr. Phair. It boasted a wide and long porch covered with creepers and adjoining it were quite substantial gardens and an orchard in which the Gravenstein apples were ripening about this time of year.

Across the road from the hotel was a picnic park equipped with rustic seats and tables and this was the site we were looking for for lunch—with sun-warmed apples for dessert.

Actually it was a very lovely spot and was frequently used for large picnic parties that arrived by train from Victoria. I think it was a popular destination for smart young swains, rigged out in peg-top pants, coats with flared skirts and high tight collars, who drove their girl friends out for a day in shiny hired livery rigs.

We left Goldstream by a road that startd at once to climb up to Sooke Lake watershed to which it aspired with all the twisting of a frightened garter snake.

At the top we halted, which was a good thing because the country was new to us and we had no warning of the steep descent to Sooke Lake. The bikes slithered as we braked them and for most of the down grade we dragged our feet on the rough gravel to check our speed.

The crazy road debouched all of a sudden onto the lake side at right angles to the fairly good road along the lake shore.

But we didn't stop there. It was a gloomy lake, shut in by high steep hills and the water looked cold, dark and forbidding. It seemed almost to have a sinister aspect as though we were trespassing where we had no right to be. We felt impelled to leave it as soon as we could and were soon peddling fast down toward Sooke River which drained the lake from its southern end.

Different World

Here a different world opened out for the Sooke River was—and is yet—a lovely stream with joyous, laughing ripples over sandy bottoms, sudden little cascades and deep quiet inviting pools. It was a place that, unlike the lake, seemed to call a welcome to you.

Perhaps we would have lingered for a swim but with the natural improvidence of boys we had long ago eaten the last of our lunches and the last of Mr. Phair's apples. We were mighty glad to find trees with fruit-laden oranches hanging over easily scaled fences.

It was a long way from home for a group of small boys but except for the steep hill up to 17-mile House the road was winding without any severe climbs. At 17-Mile House, which was a stop for the old horse stage from Victoria to wherever it finished out Jordan River way, we refreshed outselves by asking politely for a drink of water.

Kindly People

The good wife of the landlord was touched by our plight and added some thick slices of homemade bread and jam and glasses of milk. We seemed so often to meet kindly people on our jaunts.

A little further on we passed the stage coach whose weary horses made puffs of dust as their hooves clop-clopped up the hill.

At Metchosin there was a store at the Happy Valley crossroad where we were able to buy something to give another stay to the ravages of hunger.

And from there in—except for old Four-Mile Hill—it was easy going and the miles fled behind our singing tires as we called on reserves of energy for the spurt to home—and supper.

As Our Readers See It

Similar Problems

We are endeavoring through your paper to contact parents of preschool-age deaf or hard of hearing children in the hope that we could get together to discuss our similar problems.

Would anyone who is interested please contact Mrs. Jean Niven at 2-9965 or Mrs. Helen Ward at 3-4764. Thanking you for your co-operation.

(MRS.) JEAN NIVEN.
3745 Seaton road.

Something to Remember

May I say a word or two of thanks for the enterprise of the Victoria Daily Times in bringing Marilyn Bell to the city?

Her appearance here, and her successful Strait swim were highlights of the year and will live long in the memory of a lot of city people.

Thank you very much.

PHILIP BAYLY.

Voters' Question

Who do we vote for in Saanich on September 19, 1956.

MR. TISDALLE: Who forgets he's representing Saanich, not selling it.

MR. SNOWSELL: A sincere man; only in the wrong party.

MR. RAMSEY: One of the forgotten five.

THE CONSERVATIVES: Have a good man in General Pearkes, but he's not in the running.

AN INDEPENDENT? Yes, that could possibly answer the question.

TWO BEWILDERED VOTERS.

NO FLYING SAUCER — By JOHN WINDSOR

Our Nearest Neighbor Pays Us a Visit

SILENTLY cutting its way through unlimited oceans of space, Mars is approaching the earth. Its reddish light, far outshining that of other stars, can be clearly seen at dusk on the south eastern horizon.

Each night as it draws closer, it will continue to shine more and more brightly until Sept. 7, when it will have reached its closest proximity to earth since 1924, a mere 35 million miles.

There is a theory abroad at present that the planet, named in honor of the war god, has been attracted this way by the political war at present being waged in the province, but scientists are inclined to scoff at this idea.

In point of fact, Mars, our nearest planetary neighbor, varies considerably in its distance from us, sometimes swinging in close, as at present, at other times drifting out to a distance of 60 million miles.

Whilst vast quantities of valuable information has been written in science fiction and comic books on Mars, the Martians, flying saucers and other types of space ships in which they commute to and from the earth, they have apparently not been read by our scientists, who frankly admit to many unsolved mysteries as far as this planet is concerned.

It is known that Mars, considerably smaller than our earth, has two moons, Phobos and Deimes, which an observer, possessing a telescope, might be lucky enough to see on Sept. 7. Like ourselves Mars has an icecap, but it is very thin and melts away during the warm season.

Its day, just over 24 hours, is about the same length as ours, but its year of 687 days is nearly twice as long. However, it is the temperature that Victorians, used to their evergreen climate, would find hard to take. During the day it soars to a sizzling 90 F., whilst at night it falls to a bone chilling 90 below.

The big question of course is what, if any, form of life exists on this neighboring planet. As it is thought that the surface is covered with arid deserts on which only lichens grow, it does not seem probable that there is any form of advanced life — and yet there are canals, or are there?

Whether they exist or not is still an unsolved dispute among scientists. If there are canals, are they natural formations or were they artificially constructed, and if so, by what kind of creatures?

Maybe this question will not be answered on Sept. 7, but astronomers from many countries will be using cameras, telescopes, television and spectroscopes in order to try and find out more about our next door neighbor.

If on that day you should run into a little man standing only two feet high, who jabbers at you unintelligibly, don't be alarmed; it's not someone trying to talk politics to you, but only a Martian who took advantage of the cheap weekend excursion rates to follow the birds to Victoria.

BEFORE THE JUDGE

By SILENUS

An Echo from the Past

The atmosphere in Mr. Justice Wilson's chambers last Monday and Tuesday when Deane Finlayson, The Vancouver Sun and the Herald were haled before the court for contempt was quite different from that of any other legal proceeding which this column has ever observed. Though I am a little young to remember with any clarity the State Trials of the 18th century, there was more than a whiff of the feeling which ran then and which permeates even the dry official account in Howell's Reports.

The large Vancouver Assize courtroom was crowded with lawyers and others interested in liberty; the sense of dramatic expectancy which never left the proceedings overflowed into the rest of the building, gathering little conversational knots of people in the corridors and offices. For this, as everyone recognized, with the curious unanimity of crowds, was not a mere juicy spectacle. It was a contest between legitimate freedom of speech and the press and the authoritarian hand of an oppressive executive.

* * *

Despite the assurance of counsel who made the motion that it was merely a step in a private lawsuit, the spectators remained convinced in their minds that this apparently insignificant proceeding was in effect a State Trial.

Senator Farris and John Diefenbaker, the acknowledged stars of the production, were never in finer form. It is not often these days that one is treated to a display of advocacy of the heyday of the art, and here was advocacy indeed, from two of the great Canadian exponents. Courtroom oratory is far more than mere presentation, and it can never take the flavour of ordinary public speaking. The advocate, where there is no jury, must convince a judge, whose cold and fishy eye is ever upon him, noting, taking in and silently assessing. In the words of the old song:

It's a deuce of a drudge
To budge a judge
and to budge one

the advocate must talk only clear cold sense of an authoritative kind.

* * *

It is evident that the Senator and the MP did just that. But even so thoughts of Erskine defending Tom Paine or Horne Tooke, passed through the minds of many onlookers.

In one of these columns I tried to show how great an influence small beginnings may have on the progress of the Common Law. A dead snail in a ginger beer bottle is the cornerstone of a vast body of private law. Similarly in the field of public law, the criticism by ordinary people of the government of George III which resulted in the State Trials of the day gave free English juries the chance to settle for all time the form of our liberties.

* * *

Here Mr. Finlayson provided our own Supreme Court with the opportunity to restate those liberties.

But liberty, in these troubled times, is becoming more and more of an abstraction. For a long time past it has been draining imperceptibly away from an indifferent people. It is a great thing for all of us that we still have courageous men like Deane Finlayson, who deliberately ran the risk of imprisonment for the sake of his expressed convictions, and courageous journals who will publicize such utterances. They speak for the individual against the power of an increasingly monolithic state.

So long as such people and such papers exist, the old ideal of liberty under the law will not altogether disappear among the curiosities of history.

LONDON LETTER

By WALLACE REYBURN

Why No Second Class?

Reyburn

LONDON—I am indebted to Peter Roos for explaining to me, in a BBC broadcast, why it is that British railways have first and third class but no second class. It is something that puzzles you when you first come to England but then you take it for granted, without bothering to find out the why and wherefore. You say to yourself it is just the quaint way the English do things, and let it go at that.

Reason why the subject has come up is that countries of western Europe have got together to standardize the various classes that you encounter as you go from one country to another. It is confusing as it is now.

In planning a continental trip you have to figure that third class on an English train is the equivalent of second in France, while in Spain to get the same sort of accommodation you have to travel first, whereas in Switzerland, etc., etc. Any Canadian who has had a European trip knows all these problems of booking rail journeys.

* * *

So, under the new system, Britain's third class is to be designated second. It won't look any different, being up-graded in name only.

How did it come to be that British trains have first and third, with second non-existent?

When Britain got this business of trains started early last century there were all three classes, and on some lines even four classes. In the 1840s there were entire first class trains (with accommodation for the servants of the well-to-do people who traveled by such trains) and the carriages looked like three horse-drawn coaches joined together and placed on a flat wagon.

And that, incidentally, is how the British system of compartments in trains arose and still persists. There were also second class (less elegant) trains and "mixed trains" of first and second. The third class trains were something to be avoided because you went along with the freight and the accommodation wasn't much better than that of the cattle trucks.

To dissuade people from traveling third the railway companies saw to it that they never made any connections. In 1884, on behalf of the masses, the government passed an act forcing the railways to make third class better and it was around this time that second class disappeared.

* * *

One of the companies announced that henceforth they would admit third class passengers to all their trains. Third class travelers took over the second class accommodation and first class fares were reduced to the level of second class and in this shuffle this company and the others that followed suit wound up with only first and third.

In those days 70 out of 100 traveled third but today it is true to say that "practically everybody travels third." Only two out of every 100 sit in the first class carriages. There is no stigma attached to traveling third, as in the old days. Even less so now that it will be a case of saying "I'm traveling second."

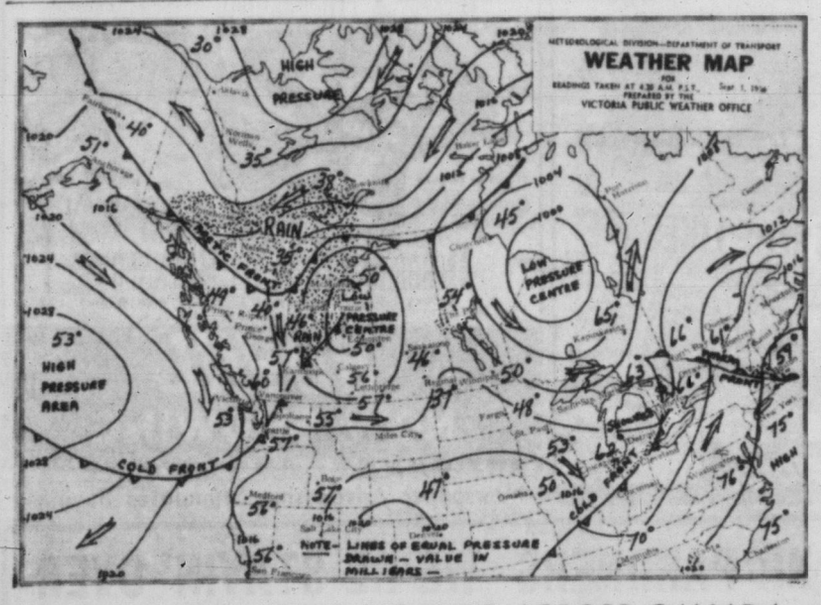

WEEKEND WEATHER PICTURE ACROSS CANADA

SYNOPSIS—Westerly gales swept the southern mainland of B.C. early this morning in the wake of the disturbance which moved inland during the night. Relatively clear skies have returned to most of the southern coast but considerable cloud and scattered shower activity has been reported over the southern interior as the disturbance moved eastward over the province. Winds in the coastal regions will diminish this afternoon and evening. Temperatures are expected to be somewhat lower than those of the past few days.

CITY'S WEATHER RECORD

Sunshine, 1956	1,796.6 hrs.
Last year	1,595.9 hrs.
Precip. to date	11.15 ins.
Last year	14.75 ins.

DOMINION PUBLIC WEATHER OFFICE 9 A.M. FORECASTS
(Valid until midnight Sunday.)

Victoria: Mostly sunny today and Sunday. Occasional brief cloudiness. Cooler. Winds southwest 20 decreasing to light tonight then increasing to southwest 20 again Sunday afternoon. Low tonight and high Sunday 50 and 65.

Vancouver - Georgia Strait: Mostly sunny today and Sunday. Occasional cloudy periods. Cooler. Winds westerly 30 gusty in Georgia Strait and along the lower mainland decreasing to 15 this evening. Light winds tonight and Sunday becoming northwest 20 in Georgia Strait Sunday afternoon. Low tonight and high Sunday at Vancouver and Nanaimo 50 and 70.

West Coast: Sunny today with occasional cloudy periods. Cloudy tonight and early Sunday morning clearing about midday. Little change in temperature. Winds light occasionally northwest 15. Low tonight and high Sunday at Estevan Point 50 and 60.

TEMPERATURES YESTERDAY

	Min.	Max.	Prep.
Victoria	52	76	--

ONE YEAR AGO

Victoria	51	64	--

ACROSS CANADA

St. Johns	42	63	--
Halifax	57	62	.20
Montreal	60	68	.07
Ottawa	61	65	.66
Toronto	61	80	trace
Port Arthur	54	75	.01
Winnipeg	50	58	--
Regina	39	64	--
Saskatoon	46	66	--
Lethbridge	55	76	--
Calgary	55	75	--
Edmonton	50	74	--
Kamloops	55	86	--
Penticton	56	83	--
Vancouver	59	76	--
Kimberley	55	78	--
Prince Rupert	47	56	.47
Prince George	39	68	.23
Fort St. John	40	67	.14
Whitehorse	43	53	.44
Seattle	57	80	--
Chicago	62	86	.02
San Francisco	55	73	--
Los Angeles	64	74	--
New York	73	81	.71
N. Westminster	55	74	--

Sunrise, Sunset Sunday
(Pacific Standard Time)
Sunrise 5.32 Sunset 18.54

Sunrise, Sunset Monday
Sunrise 5.34 Sunset 18.52

Sunrise, Sunset Tuesday
Sunrise 5.35 Sunset 18.50

FORMOSA STEEL

The Chinese Nationalist Government plans to establish a steel plant on Formosa with a capacity of 200,000 tons a year.

ANIMALS AROUND US

Moss Creatures Odd Creation

By DR. G. CLIFFORD CARL

Dr. Carl

Until the magnifying glass was invented and inquisitive people began looking more closely at living things around them, the moss animals escaped attention. Up to that time these rather complicated animals were thought to be mossy plants and even today many of them are not recognized as members of the animal kingdom.

The reason for this of course is that these creatures in general are small and many species form branching colonies that appear to be plant-like to the naked eye. Only close attention to details reveals their true character.

Under a lens a branching colony is seen to be a tubular structure with individual animals occupying the ends of the "twigs." Each animal has a gullet, a U-shaped stomach, muscles and other structures, as well as an incomplete ring of tentacles around the mouth. When feeding, the body is extended into the water, but when at rest or alarmed it can be retracted into the hollow tube.

While moss animals are defenceless except for the protection afforded by their tubular housing, some are equipped with minute structures resembling a bird's head with jaws that open and snap shut to prevent other small forms from settling on the surface of the colony.

LIVE IN SEA

Most moss animals live in the sea, especially in shallow water. The attractive colors seen in tide pools are largely due to encrusting forms that cling to rock, shell and other support. Some common species are cream colored and slippery to the touch, others are in modern shades of pink or are dead white forming delicate whorls of lacework on flat fronds of seaweed.

One world-wide species lives in fresh water where it forms a mossy growth creeping over submerged rocks and waterlogged branches of trees. Before the days of chlorination this colonial animal was a source of trouble to maintenance men in charge of Victoria's water system. Finding a constant source of food and favorable anchorage these creatures flourished in water meters and other sections of the distribution system often completely stopping the flow of water. Following the necessary addition of chemicals to the water their rich supply of food was cut off with the result that these colonies are no longer able to exist within the pipe. However, extensive colonies still flourish in Sooke Lake, and no doubt in all lakes in the district.

Ontario Cracks Down

TORONTO (BUP)—Ontario police will crack down on used car dealers to enforce a 1955 law requiring dealers to issue mechanical fitness certificates for all cars sold, Attorney-General Kelso Roberts said Thursday.

The Struggle

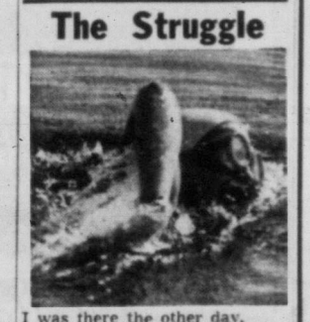

I was there the other day,
When Marilyn beat in to
Horseshoe Bay;
I jerked my ankle outa joint,
Jumping down rocks at
Clover Point.
I was just as excited as all the
rest,
When I thot I saw her on a
crest.
I looked way over, Port Angeles
way,
Just HOW could a human,
battle that spray??
Something told me, she'd make
the beach,
People started to wade, they
wanted to reach,
And grasp the hand of this little
girl,
Who'd fought the cold, the
the tides & the swirl.
I felt all these souls had SO
wanted to dare,
To do something big . . . so
people would stare,
But somehow fate wove a different story,
There's just the odd one, who
makes it to glory.
And yet, as I saw the aged &
lame,
I knew each one had that inward flame,
That kept them
stroking all
their lives,
Thru some
awful straits
that life
contrives.
These the real
heroes, fighting great woe,
The bravest
grapple . . .
and CONQUER SO.

By Maurice Humber

HUMBER'S
Furniture Warehouse
"Victoria's Biggest Bargain Givers"

WORKERS MUST PAY FOR COFFEE

DUNCAN—Because BCHIS included a potential revenue of $2,900 in King's Daughters' Hospital for coffee receipts from employees during the current year, the board of the hospital last night decided to charge in future for this service, formerly given free to staff members.

In future regular employees will be charged $2 a month for refreshments at coffee breaks, while temporary employees will be charged 10 cents a day.

Sherlock Holmes Solves Mystery Death (By Proxy)

CHATHAM, England (AP)—Chalk up the solution of another mystery to Sherlock Holmes.

The death of Capt. Edward Mantell, 26-year-old army adjutant, puzzled the Kent police and army officials. He was found dead in a field with head injuries. Was it murder?

Then one detective, an enthusiastic reader of Conan Doyle stories noticed young horses grazing in the field. He thought of Silver Blaze, the horse which Holmes discovered had killed its trainer by kicking him.

The shoe of one horse showed traces of blood and hair.

GREATER VICTORIA SCHOOLS
OPEN WED., SEPT. 5TH

Pupils must report at these times:

ALL ELEMENTARY SCHOOLS—9 A.M.

JUNIOR HIGH SCHOOLS (Except Colquitz)
Grade 9 at 10 a.m.
Grade 8 at 9 a.m.
Grade 7 at 1 p.m.

VICTORIA HIGH SCHOOL
Grade 12 at 9 a.m.
Grade 11 at 10 a.m.
Grade 10 at 11 a.m.

OAK BAY, MT. DOUGLAS AND MT. VIEW HIGH SCHOOLS
Grade 10 at 10 a.m.
Grades 11 and 12 at 11 a.m.

ESQUIMALT HIGH SCHOOL
Grade 9 at 9 a.m.
Grade 10 at 10 a.m.
Grades 11 and 12 at 11 a.m.
Grade 8 at 1 p.m.

Classes will run all day on September 5th.
View Royal-Esquimalt bus service as usual.
Colquitz Junior High opens September 10th.

McCALL BROS
The Floral Funeral Chapel
Dignity and understanding service
with cost in mind.
1400 Vancouver St. 4-2012

PHOTOGRAPHY
IS OUR BUSINESS

FINEST PHOTO
FINISHING IN VICTORIA
. . . try a roll and
see the difference.

VICTORIA PHOTO SUPPLY Ltd.
"Where Good Photography Begins"
1015 Douglas 3-3242
Free Customer Parking at Rear

A MESSAGE FROM
JUSTIN V. HARBORD
Your Progressive Conservative Candidate for
OAK BAY

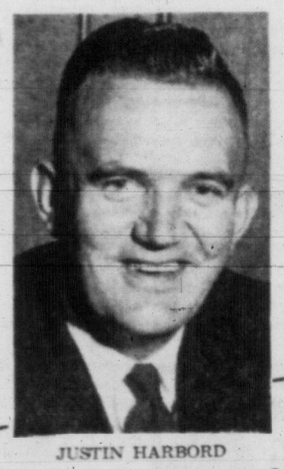

JUSTIN HARBORD

To The Citizens Of Oak Bay

Dear Neighbors:

I have accepted the nomination of the Progressive Conservative Association in Oak Bay, and wish to ask your support during this campaign and on election day.

I believe strongly in the two-party system in government, and that the best interests of all the people cannot be served by government by splinter groups, be they Social Credit or Socialist.

I believe in a strong and effective opposition, and in the dignity of the legislature which was lacking in the last session.

I am a Conservative believing in this party's principle of orderly progress without extravagance. I do not believe it is necessary for the people of British Columbia to be the highest taxed people in Canada.

With your support, I will fight for the following:

1. Economy in Government.
2. Protection of the Rights of the Small Lumberman and Logger, Assuring a Future for This Industry and Its Employees.
3. Fair Treatment, Freedom from Political Interference and Better Salaries for Our Civil Servants.
4. Restoration of Integrity in Government.
5. Restoration of Effective Opposition.
6. Restoration of the Dignity of the Legislature.
7. Recognition of the Importance of the Rights of the Individual and His School Board, Hospital Board and Council.
8. Honest Accounting and Careful Budgeting.
9. A Government-Operated (or Subsidized) Fast, Low-Cost Passenger and Freight Ferry System Between the Victoria Area and the Mainland, making it possible for Lower Vancouver Island Industry and its Oak Bay Employees to stay here.
10. The Platform of the Progressive Conservative Party as Published.

If elected, I promise to serve the interests of all the citizens of Oak Bay and British Columbia to the best of my ability.

I earnestly solicit your support.

Yours sincerely,

JUSTIN V. HARBORD.

ART IN REVIEW

Gallery Curator Pays Tribute To Publishing Friend of Arts

What follows here is in the nature of a postscript, as technically this column ceased to exist as of last Saturday. Growing pressures on gallery administration, combined with reasons of health, have at last brought relief to those patient and polite readers who have done weekly pennance by struggling through it off and on these past three years.

But before signing off completely I want to say a word or two that could hardly be said while still in the employ of this newspaper—something so unseemly in fact that it was with difficulty that I persuaded our modest publisher to let me say it.

Except in the case of a few big metropolitan dailies it used to be the honored tradition on this continent for newspapers to mention the arts mainly when they brought forth a scandal. If a regular review chanced to find its way into the columns of a paper, it classically originated from an interview which ran as follows:

Editor: What kind of work have you done?

Reporter: Well, I've covered baseball, the police courts, and filled in for the financial editor.

Editor: Fine. You'll do. Tomorrow you start as our art critic.

With this background in mind let us look at the activities of a certain newspaper in this city.

When Miss Sara Spencer offered her Moss street home as a gallery for the city, this newspaper at once championed its cause, bringing its editorial guns to bear on a city council reluctant to accept the gift.

COLIN GRAHAM

In the ensuing five years the paper devoted more than a score of editorials to the gallery cause, taking the lead in the recurring battle for civic grants for both the gallery and the symphony.

When the same newspaper brought Sir Edmund Hillary to talk about Everest at the arena, it was the art gallery that received the proceeds. It was the gallery, too, which received the proceeds when the paper cooperated in bringing this summer's Mexican show to the city.

CRUCIAL FACTOR

It is no exaggeration to say that the vigorous support of this paper has been a crucial factor in the gallery's struggle for survival and its establishment on its present solid foundation.

Victoria artists, too, have good reason to be grateful to this same paper, which has set an example by giving space to murals in its offices, by taking on their cause in its Saturday arts page, by helping native carvers over a fallow period in their employment, and in general by giving copious space in its news colums to the activities and achievements of local artists.

When, in short, I tell visiting curators and artists about the kind of support the arts get from the Victoria Daily Times and its always helpful staff, a greenish tinge spreads over their countenances.

It appears that you will not find the like of it anywhere else in Canada. It is just our good luck, in fact, that we have in our genial publisher, Stuart Keate, one of the warmest and staunchest friends the arts have ever had in this country.

I must apologize for saying this about him in his own paper. But the above facts needed repeating for we are too apt to take these good things for granted.

RECORD SHOP

Music of Berlioz Gains Popularity

Beecham Brilliance—A Sampling of Serenades—Rock an' Roll Hit Record

By HUMPHRY DAVY

A fine collection of Hector Berlioz overtures performed by the Royal Philharmonic Orchestra with Sir Thomas Beecham conducting is now available on a Columbia record (ML5054).

The record includes the Roman Carnival, King Lear, the Corsair, Les Francs - Juges and Waverley overtures. The entire collection makes an enjoyable program and should prove popular with the devotees of Berlioz.

Davy

The outstanding feature of the program is Beecham's version of these overtures. The conductor's performance is sparkling and his readings on a high level. Beecham is one man who really understands the composer and can interpret his music.

As for the music of Berlioz, one of the most controversial composers of the 19th century, it is gaining in popularity, particularly in England and in the United States. The man who wrote the "Damnation of Faust" and the Symphony Funebre and Triumphal, containing some of the world's most stirring and idylic music, is coming into his own.

★ ★ ★

Meanwhile, Epic has come out with a record "Serenades for Strings" designed to satisfy anyone who likes music, classical or otherwise. The disc features the world's best-loved melodies, such as "Greensleeves," Massenet's "Meditation de Thais" and selections from Tchaikovsky's tuneful "Serenade in C Major."

In all there are 10 selections, performed by the Boyd Neel Orchestra with Cedric Dumont conducting.

Serenades have an interesting history. While the music was primarily designed to be complimentary or diverting, some forms were written as dinner music. As early as the 13th century it was realized that music assisted the digestive system.

★ ★ ★

Look out for Columbia's release of Puccini's "La Boheme" featuring Andre Kostelanetz and his orchestra. The disc is destined to make a hit.

★ ★ ★

POPS LIBRARY — Canadian artist Adam Timoon who has appeared on "Cross Canada Hit Parade" makes his debut on a Columbia disc "Too Bad," a rock and roll number. "Rpeat After Me" is another of his releases.

★ ★ ★

PLATTER CHATTER—"Clay Idol," a ballad with a rock-n-roll twist, should establish Betty Johnson (Bally Records) as the female singing find of the year . . . Pearl Bailey's sense of humor shows up in her Mercury recording of "I Can't Rock and Roll to Save My Soul." She doesn't need R&R . . . Dick Hyman, who has distinguished himself as one of the country's best instrumentalists and who helped make "Moritat" one of the year's best numbers, puts a Dixie beat in his "One Finger Piano" (M-G-M).

★ ★ ★

TOPS IN POPS — "Peachy Peachy" by Rosemary Clooney (Columbia) "Please Be Gentle With Me" by Jean Martin (Unique), "In the Middle of the House" by Vaughn Monroe (RCA-Victor).

Best piano number—"Are You From Dixie?" a rollicking oldtimer given new enthusiasm by Del Wood (RCA Victor).

Best revival—"Bei Mir Bist du Schon," by the Crew Cuts (Mercury). This is a remake of the number that made the Andrew Sisters one of the most important groups of the 1940s.

★ ★ ★

Jo Mielziner has signed Fernando Lamas to play the leading male role opposite Ethel Merman in "Happy Hunting," the Lindsay-Crouse musical comedy which is due on Broadway Dec. 6 after engagements in Philadelphia and Boston.

This will be Lamas' first appearance on Broadway. The motion picture star was Argentina's leading actor when he was brought to this country to appear in a series of motion picture hits which included "The Girl Rush" and "The Merry Widow."

Victoria Choral Society Appeals For New Members

Many clubs will be resuming their activities this September, among them the Victoria Choral Society, now appealing for new members. This choir embraces all religious denominations and is led by Mr. Graham Steed.

The first practice will be held at Christ Church Memorial Hall, Tuesday, Sept. 11, at 7.30 p.m. Because of public demand it has been decided to present Handel's "Messiah" in mid-December.

The principal work for the second half of the season has not yet been selected. It is likely to be one which has not yet been performed in Victoria.

To Meet Thursday St. Luke's Players

First meeting of the season will be held by the St. Luke's Players, Thursday next in St. Luke's Hall, Cedar Hill Cross Road.

Anyone interested in acting or backstage work is invited to join the organization. Commander H. Luke, president, will show colored films of last season's productions. Refreshments will be served.

TWO for the SHOW

By PHIL LEE

AA (Oscar Class)
A (Don't Miss)
BB (Worthwhile)
B (For Rainy Days)
C (To put in time)

(BB to A "THE AMBASSADOR'S DAUGHTER" (Odeon) — United Artists' comedy "The Ambassador's Daughter" is a gay, fluffy, sometimes draggy affair. But it's worth the price of admission to watch Olivia de Havilland prove that in addition to being a fine dramatic actress she is an accomplished comedienne as well.

Two-times Academy Award winner ("To Each His Own," 1946; "The Heiress," 1949) Miss de Havilland waltzes out of the Snake Pit, so to speak, to present a thoroughly charming and captivating picture of an ambassador's daughter who is mistaken for a Dior fashion model by a GI serving in Paris.

Produced, written and directed by Norman Krasna the play is risque in intent but some of the scenes between Miss de Havilland and John ("Teahouse of the August Moon") Forsythe might have been cut a bit to hurry up the business of bringing the plot to a clean-cut and logical solution.

However, there are plenty of funny scenes and incidents, such as when Forsythe's GI sidekick Tommy Noonan is caught on the window ledge in his shorts by embassy guards. The Technicolor photography of Michel Kelber is excellent and the Paris backdrop lends enchantment.

★ ★ ★

THERE ARE some familiar faces that veteran movie-goers will be interested to see again. Myrna Loy, once voted the world's most perfect wife while playing with William Powell in the "Thin Man" series, back in the early 30s, is nicely fitted to the role of wife to Senator Adolphe Menjou. The late Edward Arnold doubtless would have enjoyed seeing his last picture, a far cry from his "Diamond Jim Brady" days, technically at least.

But in the end it is Miss de Havilland's picture. It is she who makes one think that the whole thing is believable and therein lies her talent.

If you're looking for a picture to cheer you up and take you out of the drabness of the work-a-day world, "The Ambassador's Daughter" should fill the bill nicely.

McMorran's CORDOVA BAY LTD
DANCING
EVERY SATURDAY EVENING in the
Seaview Room
to the smooth rhythms of REG. WOOD and His Orchestra
Reservations Phone 9-3242

HOLIDAY HILARITY!
Here is the kind of laughter that excites, delights and ignites.
the Ambassador's Daughter
OLIVIA de HAVILLAND
JOHN FORSYTHE
MYRNA LOY
ADOLPHE MENJOU
Edward Arnold
in CINEMASCOPE
TECHNICOLOR
TODAY!
FEATURE AT 1.02, 3.07, 5.09, 7.14, 9.19
LAST SHOW 9 P.M.
ODEON
PHONE 2-0513

Special SUNDAY MIDNIGHT Preview
BROADWAY'S BIGGEST HIT BECOMES MARILYN'S BEST!
20th Century-Fox presents
MARILYN MONROE in BUS STOP
CINEMASCOPE COLOR by DE LUXE
DON MURRAY
PLAZA 3-6414 All Seats 85¢, tax incl.

TWO MIGHTY THRILL POWERED ADVENTURE SPECTACLES!
STARTS MONDAY
Doors Open 11.45 a.m.
400 Miles of Frontier Fury!
THE ACTION, CONFLICT AND SPECTACLE OF A THUNDERING OUTDOOR ADVENTURE!
'Davy Crockett INDIAN SCOUT"
GEORGE MONTGOMERY · ELLEN DREW
NOAH BEERY, JR., PHILIP REED
PLUS THIS EXCITING CO-FEATURE!
GUNS at one end... TOMAHAWKS at the other...
IROQUOIS TRAIL
FEAR-RIDDEN BY THE TERROR OF THE TOMAHAWKS!
GEORGE MONTGOMERY · BRENDA MARSHALL
GLENN LANGAN
George Montgomery as Davy Crockett... tough, fearless fighter of the frontier!
Ellen Drew as Francine... as beautiful as she was mysterious!
Philip Reed as Red Hawk... torn between love and loyalty!
NOTE—Special Early Show Monday!
Doors Open 11.45 A.M.
Ends Today! 'The Naked Hills' Plus 'Screaming Eagles'
3-6414 PLAZA

CLUB Tango
DANCING
Bernie Porter's Orchestra
Reservations 2-0222

ENDS TONIGHT
Alfred Hitchcock's
"Dial M for Murder"
In Color
Starring GRACE KELLY
RAY MILLAND
ROB CUMMINGS
Plus Cartoon and Shorts
Doors 6.30
Complete Program at 6.50 and 9.00
Feature at 7.10 and 9.20
FOX
Best Theatre Parking in Victoria
Completely Air-Conditioned
Starts MONDAY
"THE TALL MEN"

Jillicum Outdoor
One Complete Show 8.15
Michael Redgrave - Sheila Sim
"THE NIGHT MY NUMBER CAME UP"
PLUS
Vera Ralston - Buddy Baer
"JUBILEE TRAIL"
2 CARTOONS

Jillicum Outdoor
SUNDAY MIDNITE SHOW
SCOTT BRADY, AUDREY TROTTER
"VANISHING AMERICAN"
—PLUS—
ROBERT TAYLOR, JANET LEIGH
"ROGUE COP"
Adult Entertainment Only
Admission 65c

USED CAR?
MORRISON
CHEVROLET · OLDSMOBILE
Yates at Quadra

A DANCE
will be held
TONIGHT in the
WHITE EAGLE HALL
90 Dock St., from 9 till 12 p.m.
Admission $1.00, including refreshments

DANCE TONITE
Ted Spencer's Orchestra
K. OF P. HALL
(Near City Hall)

GEM THEATRE SIDNEY
TONIGHT AT 6.50 AND 9 P.M.
SOLDIER OF FORTUNE
CLARK GABLE · SUSAN HAYWARD
CINEMASCOPE COLOR by DE LUXE

ENDS TONIGHT
London Films Presents a Dazzling Feast of Music and Ballet in the Incomparable
"THE TALES OF HOFFMAN"
Starring Moira Shearer, Robert Helpmann, Leonide Massine, The Royal Philharmonic Orchestra Under Sir Thomas Beecham
So great a surge of popularity and demand for Miss Shearer's incredible performances has forced us to bring back this marvellous film for our patrons' enjoyment.
Here is one of the most outstanding pictures of our time and no one should miss seeing it, be it for the first or fiftieth time.
To ensure your maximum pleasure we suggest you view this picture from the start—The Prologue. You will then enjoy the Epilogue to the full.
NEWS OF THE DAY
Doors and Overtures at 6.30
Complete Programs at 6.45, 8.58
Feature Starts at 6.55 and 9.08
OAK BAY
—Starts Monday—
"THE LADYKILLERS"

BRENTA LODGE
BRENTWOOD BAY B.C.
VICTORIA'S LEADING RESORT
Recommended by A.A.A. and Duncan Hines
Enjoy a meal in our beautiful Marine View Dining Room or spend a glorious holiday with us.
Rates with, or without, meals.
Phone Keating 157

STUDENT DANCE
TONIGHT, 8-11
Victoria Memorial Arena
Tickets 50c at Arena
Doors Open 7.30 p.m.
Music by courtesy CKDA House Party with Disc Jockey and MC Norm Pringle

We Have the Best
USED CARS
British Auto Centre
971 Yates Phone 2-8141

DANCING SAT. NITE
Sir Coco
$2.00 PER COUPLE
Reservations, 3-9221
MUSIC BY STAN CROSS

SPECIAL SUNDAY MIDNITE PREVIEW
COMMENCING AT 12.01
The Inspiring Story of a Boy Who Rose from the Poverty of New York's Slums to Become a World's Champion . . . the Hard-Hitting Drama of Rocky Graziano's Rocky Road to Success and Happiness!
M-G-M BRINGS YOU EVERY HEARTBEAT OF AN AMAZING LIFE-INSPIRED STORY!
"SOMEBODY UP THERE LIKES ME"
PAUL NEWMAN · PIER ANGELI
Everett SLOANE · Eileen HECKART
Sal MINEO
From the amazing story that thrilled millions!
Dominion
A FAMOUS PLAYERS THEATRE

ENDS TONIGHT
BHOWANI JUNCTION
FROM M-G-M IN COLOR AND CINEMASCOPE
AVA GARDNER · STEWART GRANGER · BILL TRAVERS
At 2.40, 5.35, 9.10
Plus the Exciting Mystery Drama
"Headline Hunters"
with Red Cameron at 1.35, 4.40, 7.55
ATLAS
A FAMOUS PLAYERS THEATRE

RODGERS & HAMMERSTEIN'S
The King and I
THE MOST COMPLETELY ENJOYABLE ENTERTAINMENT OF THE YEAR
CINEMASCOPE 55 COLOR by DE LUXE
DEBORAH KERR · YUL BRYNNER
Doors 1 p.m.
Feature 1.38 3.57 6.56 9.00
EXTRA! Cartoon and Times News Events
Adults 1-4 60c, 2-5 75c, 5 On $1
Students 50c till 5 p.m., 60c after
Children 20c till 5 p.m., 25c after
NOW SHOWING!
Royal

THE VICTORIA DAILY TIMES Presents.....
WARNER-PATHE NEWS
★ NAVY CHRISTENS NEW VESSEL
★ MONTREAL CRIPPLED CHILDREN GET AIRPLANE RIDES
★ VANCOUVER ISLAND LOGGERS' SPORTS
★ SUMMER SKIING ON CHALK
★ AMERICAN POLITICAL CONVENTIONS

RODGERS & HAMMERSTEINS
The King and I
COLOR by DE LUXE
CINEMASCOPE 55
DEBORAH KERR · YUL BRYNNER
Doors 1 p.m., Feature at 1.28, 3.57, 6.26, 9.00
ROYAL
NOW SHOWING

Newspaper Advertising Stimulates Buying

2nd GREAT WEEK
HI! PARDNERS—WE'RE STAYIN' OVER
NEVER SUCH CROWDS NEVER SUCH FUN AND LAUGHTER
They Go West In Their Best Yet!
Laugh with them! Ride with them! Shoot with them! In the gayest guy and gal show of them all!
DEAN MARTIN AND JERRY LEWIS
PARDNERS
COLOR by TECHNICOLOR
VISTAVISION
SONGS
Buckskin Beauty
Pardners
Me'N'You'N' The Moon
The Wind, The Wind
Co-starring
LORI NELSON
JEFF MORROW
JACKIE LOUGHERY
DOORS 1 P.M.
FEATURE AT 1.31, 3.22, 5.33, 7.34, 9.35
—PLUS—
CARTOON IN COLOR
"HOLD THAT LION"
—ALSO—
"OUT OF THE DESERT"
An Excellent Short Subject
Dominion
A FAMOUS PLAYERS THEATRE

SCOTT'S BOOK TALK

'Bad' Women, Fiction Writer's Bread and Butter It Appears

It is probably true, as one school of gallantry insists, that there is no such thing as a "bad" woman. However, gallantry aside, it must be admitted that there are the odd few who are hard to get along with and who even may be unfaithful to their husbands and sweethearts. Such women, of course, are the very stuff of fiction and many a writer would never have achieved name and fame without them.

Scott

Two such women have cropped up in the new books which are coming out at a great clip these days. These two are by no means the usual type found in what might be called triangular romances. This pair make highly intriguing, if not altogether pleasant, reading.

★ ★ ★

Hilda Manning is the name of the book and the name of the heroine in Allan Seager's latest. Now Hilda is a strange girl. Rustic, untutored, indeed almost bovine. Hilda has that quality which each age gives its own particular name. She is the kind of girl who can turn into a gas station to get the tank filled up and the gent who runs the station will close it up, borrow $1,000 and follow her half way across a continent. In fact, that is one of the things which happens in this book, and all because Hilda had this peculiar something which affected men that way. Disappointingly enough, author Seager never does describe just what it was that Hilda had. I assume that he considers that any red-blooded man will know without being told, but what about the lady readers? I suspect that they might very well be interested in a description of this devastating allure of Hilda Manning's.

Anyway, using this strange power over men as its basis, this novel winds through a series of rather tawdry scenes which are designed to give us both insight into and sympathy for such girls as Hilda Manning.

Somehow this most interesting project does not come off. The narrative line is strong and there is no trouble with the events themselves. One sees Hilda married to an older man, another becoming infatuated, the older man sickening and then suddenly dying only to leave Hilda free to turn down the faithful suitor. And so it goes as Hilda runs away, collects men, and then returns. During all this, she commits a monstrous crime but the author allows her to get away with it. I'm not sure whether because he thought she was morally right or because of that tremendous appeal.

It's just such confusion as this which weaken Hilda Manning and it's too bad because it is a most interesting theme—for the male side of the readership anyway.

★ ★ ★

The other heroine who comes a cropper this week is Constance Turner, who plays the feminine lead in H. E. Bates' **The Sleepless Moon.** Constance does not have the magical allure of Hilda Manning. She is just an innocent girl who married the wrong man, finds solace in the arms of another and—get this—pays the price.

But H. E. Bates is a very different kind of author than Allan Seager. There are few writers of fiction who can handle the delicate nuances of the human situation for greater effect than Bates.

★ ★ ★

The Sleepless Moon proves this point. The author takes the view that infidelity in marriage is a great tragedy. Using only the ordinary mundane counters of such a situation he spins a yarn which becomes increasingly oppressive as it works its way through a tangled web of inconsequential events. He does not rely on spectacular happenings to hold his reader; rather he takes us through the minute torment of the frustrated heart as it is eked out in each dull moment of each grey day.

This is a powerful piece of writing and a very subtle one and, strangely enough, it answers more of the questions that such a situation raises, than the flashy performance of Allan Seager.

BEST SELLERS

Compiled by Publishers' Weekly

FICTION

"Don't Go Near the Water"—William Brinkley.
"The Last Hurrah" — Edwin O'Connor.
"The Mandarins" — Simone de Beauvoir.
"A Thing of Beauty" — A. J. Cronin.
"Andersonville" — MacKinlay Kantor.
"A Single Pebble" — John Hersey.
"Imperial Woman" — Pearl S. Buck.

NON-FICTION

"Eisenhower: The Inside Story" — Robert J. Donovan.
"Guestward Ho!" — Barbara Hooton and Patrick Dennis.
"Arthritis and Common Sense" — Dan Dale Alexander.
"The Birth of Britain" — Sir Winston Churchill.
"Love or Perish"—Smiley Blanton.

Politics, Poetry Filling Life Of Distinguished Victorian

By AUDREY ST. D. JOHNSON

Politics and poetry; it sounds an unlikely combination, but in that order they have absorbed the full attention of former Victorian, Phyllis Webb, at present spending a long contemplative vacation in her home town.

Before she left Victoria after graduation from the University of British Columbia, to go to Montreal, Phyllis Webb's claim to fame lay in her candidature on the CCF ticket in a B.C. election when she campaigned vigorously and with telling effect.

Today she is better and more widely known for her poetic and essayist's contributions to Canadian literature and her critical and other broadcasts over CBC.

She has been seen on TV in the interview type program, "Tabloid," from Toronto and has appeared on a "Fighting Words" panel with Clyde Gilmour and Morley Callaghan.

Her vivid interest in people and events in Canada and her astute mind makes continued interest in politics inevitable. However she does not contemplate returning to active participation. As a creative writer she feels personal involvement is unwise.

"Silence and solitude are essential for the writer," she points out. "A factor that puts the creative writer and the active politician poles apart."

In order to gain more time for the kind of silent meditation that produces books of poems like her recently published "Even Your Right Eye," Miss Webb decided to give up her regular secretarial occupation and rely on free-lancing.

This means that she does free lance secretarial work and radio broadcasting. She has been heard on the analytical CBC program, "Critically Speaking" on several occasions. Book reviews and essays are among other published work of this Canadian poet.

PHYLLIS WEBB

In the immediate future, she is to have work included in the Oxford Book of Verse and in a new anthology of Canadian poetry.

On September 5, dark-eyed Phyllis Webb with her low-pitched musical voice and arresting personality, will be seen on local TV screens, when she appears on CBUT's "Almanac."

When she leaves Victoria next month, after spending the summer with her mother, Mrs. Mary Webb, Central Avenue, she will be going back to Montreal, a city she loves and is getting to know, with special concentration on its dual nationality and bilingualism.

But, because travel too is one of the essentials for anyone following her craft—and especially one whose interests range so widely in all the arts and intellectual exercises of the human mind—Miss Webb is already planning a second foray on the European continent within a year or so. She had formerly spent a year in England where she worked as secretary at the London School of Economics.

It is possible that Miss Webb might have been a considerable asset in the field of politics if she had decided to pursue that career.

But it is even more certain that she will make valuable contributions to the equally important cause of Canadian literature as time goes by.

Strife Within Prison Walls

THE NINTH HOUR by Ben Benson, George J. McLeod, Toronto, 224 pages, $3.25.

For his first full-length novel outside the mystery field, Ben Benson has chosen a story of strife and tragedy inside a state penitentiary running along the lines of stories that have recently made the headlines.

Nine hours covers the period of "The Ninth Hour."

Without revealing too much of the plot, convicts, prison officials, hostages, state troopers, criminal psychopaths, newsmen, frightened relatives and friends are involved in an explosive story.

The tense situation is dramatically revealed by an author whose work has been bought for television and motion pictures and who, in 1954, had two of his books selected by The Saturday Review for their list of the Year's Best.

CREATIVE WRITING AWARDS

NEW YORK — The Rockefeller foundation today announced a grant of nearly $50,000 for four fellowships in Canadian creative writing.

The fellowships, to be used during the next three years, will enable young Canadian authors of poetry, fiction, drama or criticism to devote one year to the practice of their art free from any requirements of formal study or supervision.

Fellows will be selected by a committee of three English-speaking and two French-language members of the Canadian foundation.

The Canada foundation, whose purpose is the advancement of art and other cultural activities, already has received the grant from the Rockefeller foundation.

Also announced was a $6,000 grant to the McGill University, Montreal, for its research in human genetics under the direction of Dr. F. Clarke Fraser.

Adventure Story For Juveniles

"A DOG FOR DAVIE'S HILL," by Clare Bice; MacMillan.

Clare Bice has written a fast-moving adventure set in the misty sheeplands of Scotland, well designed to hold the attention of the younger readers at whom it is aimed.

Mr. Brice, who earlier wrote "Jory's Cove" and "Across Canada," also illustrates his own book. "A Dog for Davie's Hill" is the story of young Davie Matheson and a sheepdog named Fly—"a nice wee dog, but fearful thin."

Their adventures together, interwoven with a mysterious old tramp who told rousing stories of Bonnie Prince Charlie and Sandy Big Alec, the village villain, are interestingly told against an authentic background.

"Nightmare" — By Cornell Woolrich (Dodd, Mead). Half-dozen assorted yarns make up this auto-anthology by skilled performer; psychological factors are stressed.

An educational system isn't worth a great deal if it teaches young people how to make a living and doesn't teach them how to live.

'UNWITTING ERROR'

Wealth-Seeking Adventurers Opened West for Settlement

YOUNG MEN SO DARING; Fur Traders Who Carried the Frontier West, by Vera Kelsey. Bobbs-Merrill Co., Inc. Indianapolis, 1956. McClelland & Stewart Ltd., Toronto, 1956. $3.25.

Winnipeg-born Vera Kelsey is well-equipped to tell the story of the beginnings of the Oregon Trail, which is the subject of her latest book. She has been writing since her early college days, and has published books of various kinds, travel, history, mystery stories and juveniles.

Her present book will interest younger as well as more mature readers, as her style is racy, journalistic and easy to read.

Young Men So Daring is the story of four young, adventurous men, whose common interest lies in fur. Her heroes are Peter Pond, John Jacob Astor, Jim Bridger and the less well-known Manuel Lisa. These men little realized that, in satisfying their love of adventure and incidently their quest for riches, they would pave the way for the settlement of the western states.

Vera Kelsey tells very graphically and clearly the adventures of her four daring young men, and shows how each one plays his important part in the discovery and history of the west.

Peter Pond in his search for the western sea, inspired—through jealousy—the discoveries of Alexander Mackenzie. Manuel Lisa promoted trade and exploration along the Missouri. John Jacob Astor pushed his trading posts to Astoria and the west coast, while Jim Bridger, the mountain man, flourished in the mid-west and the Mormon country.

Miss Kelsey's theory is that each one of these men made one big mistake in his life, and through this unwitting error which, as she says "changed the whole course of their lives, they adventured and achieved."

Though the paths of these four men never crossed, and each worked independently in pursuit of the beaver, yet each explored sections of the route which led to the western sea. Later, these sections joined and made it possible for others to follow their route over one of the most famous of historic trails to Oregon.

"Riddle of a Lady"—By Anthony Gilbert (Random). British lawyer's light-o'-love fades out; Arthur Crook, crime hobbyist, looks into business. Heavily overcrowded.

ART GALLERY OF GREATER VICTORIA
1040 Moss St. - Phone 4-3123
This Week at the Gallery
Sunday and Tuesday Through Saturday
EUROPEAN AND CANADIAN PAINTINGS from Victoria Collections. (Bobak, Carr, Clough, Cloquhoun, Plaskett, Shadbolt and Wyndham.)
FRIDAY
Recorded Music Concerts resume Sept. 21.
Children's Classes
Fall term begins October 2nd. Registrations Accepted now.
New Gallery Hours:
Tuesday through Friday, 11 a.m. to 5.30 p.m.
Also Friday evenings, 7.30 to 9.30.
Saturday and Sunday, 2 to 5 p.m.
Closed Mondays.

USE CASH-NOW PAY-LATER PLAN
Get LOAN you need in JUST 1-TRIP
Get the cash you want your way and fast . . . and take time to pay in convenient monthly amounts. Plus Bill Consolidation Service, Nationwide Credit at over 1,000 affiliated offices at no extra cost to you! For 1-trip loan, phone Personal first. Write or come in today!
Loans $50 to $1500 or more on Signature, Furniture or Auto
YES MAN
Personal FINANCE CO. — THE COMPANY THAT LIKES TO SAY YES — Beneficial Finance System
3 convenient offices—which is nearest you?
VICTORIA — (2 Offices)
• 650-A Yates Street, 2nd Floor ..... Phone: 2-8261
• 620 View Street, Room 210-211, Central Bldg. .... Phone: 2-9155
NANAIMO — 525 Terminal Avenue, 2nd Floor ..... Phone: 2330
OPEN EVENINGS BY APPOINTMENT — PHONE FOR EVENING HOURS
Loans made to residents of all surrounding towns • Personal Finance Company of Canada

CO-EXISTENCE OR WAR?
"Russia in Bible Prophecy"
This concerns You!
MR. GORDON STEWART, of Portland, Oregon, speaks on this Important Subject
7.30 P.M.
SUNDAY, SEPT. 2 (D.V.)
Christadelphian Hall
BLANSHARD AT KINGS
ALL ARE WELCOME

CHANGE of FERRY SCHEDULE
Sidney—Anacortes
2 Return Trips Daily—Effective Sept. 5 to Oct. 16 inc.
Lv. Sid 10.30 am, 5.15 pm — Lv. Orcas 12.05 pm, No Stop — Ar. Anacort. 1.30 pm, 8.00 pm
Lv. Anacort. 7.00 am, 2.00 am — Lv. Orcas 8.15 am, 3.15 pm — Ar. Sid. 10.00 am, 5.00 pm
ALL SCHEDULES STANDARD TIME
1 Return Trip Daily—Effective Oct. 17-31 inc.
Lv. Sid. 1.20 pm — Ar. Anacort. 5.20 pm — Lv. Anacort. 8.45 am — Ar. Sid. 12.45 pm
Washington State Ferry
AGENT—BLANEY'S Travel Service, 920 Douglas
Phone 2-7254

MOST USED CAR for LEAST OUTLAY at ROAF MOTORS LTD.

EATON'S Will Obtain ANY BOOK Mentioned on this Page
Phone 2-7141 or call at Book Department Main Floor

Sands Mortuary Ltd.
"Memorial Chapel of Chimes"
Victoria, B.C.
Thoughtful and Sympathetic Service to Families of Every Faith
Sands Funeral Chapel
Sidney, B.C.

Roy English SAYS—
The Dominion Coronet Policy will pay to your estate—
All the deposits you have made plus the face value of policy plus dividends left with the policy—if you die before 65.
Lets talk about this new and unusual savings plan.
Call Me at My Office — Phone 3-4136
Dominion Life Assurance Company
R. N. E. HARRIS, C.L.U., Branch Manager, Vancouver Island Division, 307 JONES BLDG., VICTORIA

Success-Minded Men and Women take the WORLD-FAMOUS DALE CARNEGIE COURSE
12 WAYS THIS COURSE WILL HELP YOU
• Speak Effectively to Groups
• Conquer Fear
• Develop Self-Confidence
• "Sell" Yourself and Your Ideas
• Improve Your Memory
• Increase Your Income
• Increase Your Ability to Deal with People
• Improve Your Personality
• Prepare for Leadership
• Learn Conference and Meeting Methods
• Make Impromptu Talks
• Introduce a Speaker
Dale Carnegie
45 years of training 500,000 men and women for leadership. Classes in 750 cities throughout the world.
Thousands of graduates have found the Dale Carnegie Course a direct path to advancement in their work. In fourteen sessions you learn to speak effectively, develop self-confidence and the ability to deal with people.
Among business leaders, this world-famous self-improvement course is recognized as a sure step toward career-advancement and higher income.
That is why success-minded men and women the world over take the Dale Carnegie Course in Effective Speaking, Memory Training, Human Relations, and Leadership.
• FREE DEMONSTRATION •
You are invited to attend this FREE EXPLANATION AND DEMONSTRATION MEETING and find out for yourself how this Course can help YOU become a more important person. Feel free to bring a friend. Please phone 2-3795, or mail coupon below if you will be attending. No obligation. No cost.
McEwen's Cor. Douglas at Fort St.
TUESDAY, SEPT. 18—7.00 P.M.
LEADERSHIP TRAINING INSTITUTE
30 KING GEORGE TERRACE, VICTORIA, B.C.
Please send complete information about the Dale Carnegie Course.
My Name ____
Address ____ Phone ____
Please reserve ____ place(s) for the meeting on Tuesday.
Note: The Course is for Men and Women

DOUGLAS AT FISGARD
Hudson's Bay Company.
INCORPORATED 2ND MAY 1670
Tuesday Store Hours: 9 a.m. to 5.30 p.m. For Courteous Service Dial 5-1311
Tuesday at the BAY...
"Get Acquainted" SALE
$1.00 off
Playtex* Light Weight Girdle
only 3.95 (reg. 4.95)
Sale ends September 22nd
We're so sure you'll always wear Playtex once you try it, we have given the new Playtex Light Weight girdle the slimmest, trimmest price tag ever . . . for a limited time only!
Playtex's new, amazing Fabricon—a miracle blend of downy-soft cotton and latex—gives more control than heavy, uncomfortable girdles costing three times as much . . . without a seam, bone, or stitch anywhere. Feels cooler than seafoam against your skin. Washes and dries in seconds! In soft pink with reinforced garters. All sizes.
For custom fit and blissful freedom — she's wearing the Playtex Living Bra — 3.95
HUDSON'S BAY COMPANY, foundation garments, fashion floor, 2nd
Ask for the girdle in the SLIM tube
* Reg. T.M.
Arthur Banks Show, Tuesday, September 11th
—At 12.30 and 3 p.m. in the Douglas Room, 3rd floor, Arthur Banks, famous couturier from London, will commentate a show of his newest, most exciting styles . . . Suits, coats, dresses, cocktail dresses and fabulous evening gowns. ADMISSION IS FREE.

VICTORIA GIRLS AT ARMY CAMP

Victoria militia women, Ptes. Hilda Schlender, Sheila James and Eleanor Van Wart, took advantage of the sports program at Vernon CWAC summer camp to pitch a game of horseshoes. Thirty women from Victoria and Prince Rupert attended the two-week camp which ended today.

Night Shoppers Jam Stores In Vancouver

VANCOUVER (CP) — Evening shopping became a reality Friday night in downtown Vancouver.

Thousands of housewives jammed stores. In the streets, car drivers hunted for parking spots. Department store lots were jammed to capacity.

"We have been extremely busy tonight. I can say that Friday night shopping appears to be well accepted by the public," said a department store official.

Another manager said his firm's eight stores in Greater Vancouver had a "very busy" night considering competition from the Pacific National Exhibition.

Ex-Socred MLA Criticizes PGE

More Slides Feared By Tomlinson

NORTH VANCOUVER (CP) —A Social Credit member of the British Columbia's last legislature Friday criticized the provincial government for the way it built the Squamish-North Vancouver extension of the Pacific Great Eastern Railway.

George Tomlinson, ex-MLA for North Vancouver, said at Deep Cove that the 40-mile addition to the publicly-owned line should have been "driven through rather than engineered through."

He added it was unfortunate that the first slide should occur on the inaugural run but predicted there would be many more rock slides.

Commenting on the railroad's future he said "It is going to be a source of trouble. They should have taken more time to build it."

Mr. Tomlinson, who was not re-nominated, is running as an independent. He pledged himself to carry out a "true Social Credit campaign" if re-elected.

"I believe the election was forced too quickly on the people," he said.

Mr.Tomlinson's running mate Stan Wilcox also spoke.

"I always took Mr. Bennett with a pinch of salt," he said. "He has not carried out a Social Credit program but sold out to vested interests and put a millstone around the neck of the public."

Mr. Wilcox said "The government, which was supposed to work for the people has become a class government which is continuously running to the barons of finance."

TORONTO (CP) — K. R. Thomson, executive vice-president of the Thomson Co. Ltd., publishers of the Thomson newspapers, has been elected president, the company announced Friday. He suceeds his father, Roy Thomson.

BOEING JET TANKER MAKES MAIDEN FLIGHT

SEATTLE (AP)—The first jet-powered tanker for the Strategic Air Command took its maiden flight Friday.

The 600-mile-an-hour plus KC-135 Stratotanker took off from the field at the Boeing Airplane Co. Renton plant where it was built. It landed an hour and 19 minutes later at Seattle's Boeing Field.

It is the first jet tanker-transport to come off a Western Hemisphere production line. It is modeled after the 707 Prototype which has been flying for two years and "cruised" across the nation from Seattle to Washington, D.C., non-stop at a 592-mile-an-hour average.

Ike Will Let Adlai See His Dispatches

WASHINGTON (AP) — The White House said today President Eisenhower will formally offer Adlai Stevenson, his Democratic opponent, intelligence reports on foreign affairs.

Press secretary James C. Haggerty told newspaper men he expects the offer will be made next week.

Reporters had asked Hagerty about a statement by Stevenson at a press conference in Chicago Friday that he would "welcome such an offer very much."

Similar offers have been made in the past to avoid harm to national security through bitter partisan conflict in the presidential campaign, and to provide continuity in the conduct of foreign affairs in the event of a change in administration.

"Of course," Hagerty replied today when asked whether Eisenhower would make such an offer to Stevenson. "The president has always expected to offer this. I would expect that a formal offer will be made next week."

Tug Saves Two After Lions Gate Collision

VANCOUVER (CP)—A tugboat skipper and the crew of a train barge teamed together early today to save two men whose 40-foot schooner was sunk in a collision with the barge.

John Fournier, 23, and Richard Childs, 61, were coming into Vancouver harbor in Mr. Fournier's two-masted schooner, the Crosswind, when it grazed the bow of the train-barge.

The two men leaped into the chill waters as the yacht was pushed under the surface by the prow of the barge.

The crew members of the barge threw flares into the water to mark the yatchmen's position as the 100-foot tug turned towards them.

Winds gusting to 45 miles an hour carried the men and the flares under Lions Gate Bridge and into the harbor.

Captain Norm Beazley of the tug Point Ellis said, "We'd never have seen them if it hadn't been for the flares. It was really boiling out there."

Sell-Off Cost Wall Street $4 Billions

By ELMER C. WALZER
United Press Financial Editor

NEW YORK (UP) — Stocks made a rousing comeback in the Friday session this week after four straight days of decline had hacked $4,000,000,000 from the valuation of all listed shares.

The Friday rally restored half of that loss with United Aircraft the outstanding feature on a $6 gain and the steel group soaring on outlook for record business the remainder of the year.

Timid bulls sold early in the week on Labor Day jitters. The main body of investors held their stocks. On Friday the bears, just as much afraid of the post-Labor Day markets as the bulls, did some short covering.

Adverse factors were unchanged from last week, namely Suez, tight money, and a failure of rails to confirm the industrial advance.

Tight money this week brought some rate increases and started a move of savings banks to increase their interest to depositors. This, it was said, might bring in more savings that eventually might help finance the industrial expansion program.

LITTLE TRADING

The feature of the week was the lack of volume. Sales totaled a mere 8,032,353 shares, smallest since the week ended June 22 when the market had a few shivers as the steel strike approached. In the previous week the total turnover was 8,892,795 shares.

Daily volume averaged a mere 1,606,470 shares, against 1,778,559 shares a week ago.

Despite the rally Friday, the market closed lower on the week. Industrials finished at 502.04, off 5.87 points after touching a reaction low at 495.96. Rails touched 158.26 and closed at 160.65 off 2.01. Utilities, the best performers averagewise, lost only 0.07 to close at 68.63. The average of the 65 stocks closed the week at 176.62 off 1.74 from the previous week and up more than 2 points from the low.

Business news contained several favorable items—a rise to around 97 per cent in steel operations and a sharp rise to more than $600,000,000 in heavy construction awards. Auto output fell again but the outlook was for early production of new 1957 models.

DIVIDENDS HELP

Despite the sell-off several issues managed to rise on the week. Curtiss-Wright shares were up more than 2 on an increased dividend. The same type of news lifted Granite City Steel by 4½ points.

Others to show gains included Bendix Aviation, Boeing Airplane, Burroughs, U.S. Steel, Newport News Shipbuilding, Electric Storage Battery, Emerson Electric and American Natural Gas.

The losers included Alcoa off 5½, Santa Fe off 6¼, Du Pont off 4½, Continental Oil off 5½, Gulf Oil off 3⅞, Magna Copper off 3¼, National Gypsum off 4¾, Park & Tilford off 5½, Trane off 3, and Union Carbide off 4⅛.

Of the 1,367 issues traded 316 advanced, 872 declined and 179 were unchanged. There were 83 new highs and 183 new lows.

THE CASE OF THE SLIPPED DISCUS

Red Newspaper Bucks Kremlin In Storm Over Nina's Chapeaux

BY EDWIN SHANKE

LONDON (AP) — A diplomatic storm over a Soviet discus thrower named Nina and five frilly hats almost blew the Suez crisis right into the background here today.

The affair even obscured the normal Kremlin line of the Communist newspaper Daily Worker, which found itself agreeing with some arch-Conservative papers in ticking off the Russians.

The story, which the press has dubbed the "case of the slipped discus," began Wednesday with the arrest on a shoplifting charge of Russia's red-haired Nina Ponomarova, winner of an Olympic gold medal in 1952.

Five feathery little hats in salmon, emerald, royal blue, lilac and rose pink, were involved.

CHARGE "BLACKMAIL"

It resulted in the Russians yelling "blackmail" and "dirty provocation" and pulling their entire team of 60 from a Soviet-British track meet scheduled for White City Stadium Friday night.

Nina, who jumped the £5 bail posted by a Soviet Embassy official, disappeared. Police kept watch for her at seaports and airfields.

"She is in London of course," said a Russian Embassy official, discounting rumors that she had been spirited aboard a Soviet ship bound for Leningrad.

"She has lots of money," he added. "She could buy 100 hats."

The case has aroused decided editorial views in the British press.

"Why were the Russians so stupid?" asks the mass-circulation Daily Mirror.

The Daily Sketch calls the affair "the great boob over Nina's hats," and says the British foreign office, by lack of imagination and sense of humor, has allowed the case to grow into the "stature of a major crisis."

Under the heading, "wrong step," the Daily Worker says the Soviet decision to quit the track meet was "in every way regrettable . . . for if there was provocation that is what provocateurs were aiming at."

The Daily Telegraph asks if Russian Embassy officials "imagined Miss Ponomarova would be executed or flung into a dungeon at the Tower?" and added: "The Russians understand no system of justice but their own."

MOSTEST AND LEASTEST — The Boeing B-52 Stratofortress jet bomber, above, and the Cessna T-37 jet trainer in front of it represent the largest and smallest jet aircraft being produced for the U.S. Air Force. The T-37 carries a student and instructor side by side, travels about 400 miles per hour, and weighs 6,100 pounds when loaded. In sharp contrast, the B-52 carries a six-man crew, has a top speed of 650 miles per hour, weighs 400,000 pounds.

TORONTO MARKET INDICES

BY JAMES RICHARDSON & SONS

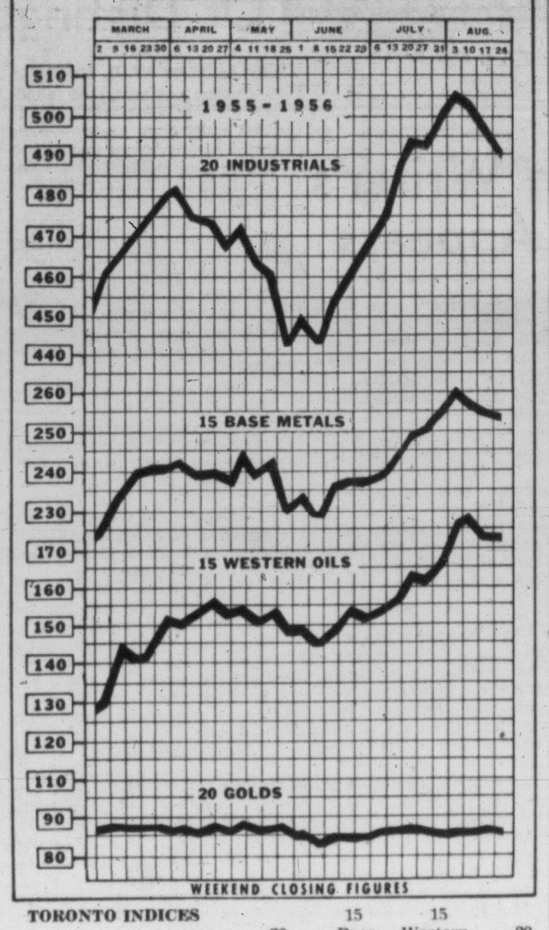

TORONTO INDICES	20 Industrials	15 Base Metals	15 Western Oils	20 Golds
Close, August 29	487.21	249.90	168.54	85.36
1956 High	506.33	261.51	184.09	90.35
1956 Low	430.46	218.46	118.09	83.74
1955 High	455.90	230.12	121.63	90.06
1955 Low	374.18	157.31	98.68	79.03
Five-Year High	506.33	261.51	184.09	95.54
Five-Year Low	296.79	136.96	82.78	66.01

TORONTO MARKET'S WEEK

Buyers Vamoose —482 Stocks Slump

By RON ANDREWS
Canadian Press Staff Writer

Strong rallies in the final session averted one of the year's sharpest declines on the stock markets this week.

The markets were headed for their worst setback since President Eisenhower's second illness three months ago until the week's only appreciable buying wave regained half the losses taken during the first four sessions.

A feature of the week was the slow trading pace. Volumes reached their lightest marks of the year at the three exchanges.

New York set the trend in each session and the Canadian markets at Toronto and Montreal followed suit.

NO BUYIN G

Brokers said the reason for the downward trend wasn't because of selling orders but rather because of a lack of buying. Dealers apparently adopted a wait-and-see attitude, keeping a sharp watch on international developments.

The industrial index at Toronto lost about four points while western oils dropped 6¾ points and base metals almost four points. The number of issues which declined was more than twice the number which advanced. Of 825 issues traded, 482 declined, 167 advanced and 176 were unchanged.

Losses in industrials ranged to almost $5. Imperial bank lost $4.87½ while Aluminium, Eddy Paper, Inglis and Trans Mountain were down more than $3. Gains were limited to a range of about $1 or less.

Noranda declined $2.25 in senior base metals and Falconbridge dipped $1 but other issues were virtually unchanged.

Western oil losses outnumbered gains but the price range was the same on both sides.

PRICES DON'T FAZE U.S.

Buying Binge Ready to Roar

By WALTER BREEDE Jr.

NEW YORK (AP) — United States business got set this week for a new consumer buying binge that promised to shatter all existing records.

With one notable exception, all the elements for a record fall and winter spending spree were there.

There was, or soon would be, plenty of attractive new merchandise for folks to spend their incomes on — gleaming new 1957 automobiles with lower lines and higher horsepower, restyled home furnishings that would make existing pieces look drab and out-of-date, new appliances, new color television sets, new styles in apparel.

The one element lacking was an abundance of cheap and easy credit.

Already voices could be heard warning that the expected boom in 1957 automobiles might get tangled up in the money - credit squeeze. This week several auto-finance companies served notice that financing charges are going up.

Other costs went up this week. The price of prime steers at Chicago inched to a 1956 high of $31.15 a hundred pounds. General Electric and Philco boosted prices of their TV sets; Admiral slapped higher price tags on its refrigerators and freezers.

Steel scrap brokers demanded a record price of nearly $60 a ton—double the 1954 price.

BUSINESS MIXED

As business headed into the long Labor Day weekend, major economic indicators were thoroughly mixed.

The stock market, obviously worried about "tight money" at home and new uncertainties in the Suez Canal dispute, drifted lower in aimless fashion. But at week's end it bounced back smartly for the best gain on average since early June.

Steel production pushed up to 96.5 per cent of capacity—highest operating rate since before the industry-wide July strike.

A. E. Ames & Co.

Business Established 1889

Members
Toronto Stock Exchange
Montreal Stock Exchange

Royal Trust Building: 612 View Street, Victoria, B.C.
Telephone: 3-4171

TORONTO MONTREAL WINNIPEG VANCOUVER CALGARY
NEW YORK LONDON, ENG.

SALESMAN WANTED

Excellent opportunity for intelligent and industrious salesman for Dodge and De Soto Cars. Previous automobile experience desirable but not essential. Highest remuneration. Demonstrator and Gasoline supplied. M.S.A. benefits.

APPLY SALES MANAGER
ROAF MOTORS LTD.
1061 Yates St.

Gillespie, Hart & Co. Ltd.

JOHN HART, President

INSURANCE · REAL ESTATE · BONDS AND STOCKS
BUILDING LOANS · MORTGAGES

CAR FINANCING AT 5%

611 Fort St., Victoria Phone 4-1181
(Established 1911)

MONEY TO LOAN

Funds on Hand and Immediately Available for Mortgage Loans — Quick Decisions — Repayments to Suit — Reasonable Charges.

MORTGAGES AND AGREEMENTS PURCHASED

P. R. BROWN & SONS LTD.
"Serving Victoria for Over 50 Years"
1112 BROAD ST. PHONE 4-7171

"KNOW A GLADWELL MAN"

ART BEDFORD

We've said it before and we're saying it again — NEVER BEFORE . . . AND NEVER AGAIN SUCH AN OUTSTANDING OFFER ON A NEW OR USED CAR! LOWEST PRICES — EASIEST TERMS — HIGHEST TRADE-INS IN HISTORY!

A Gladwell deal just can't be beat—so take this opportunity to pick up a terrific bargain on a 1956 Meteor or Mercury car. Come in and let Art Bedford tell you about Gladwell's unbeatable deal . . . NEW CARS AT WHOLESALE! Your car can be the down payment with nothing to pay till October. Your choice of models, color and options.

Come in and meet Art Bedford and have him tell you about Gladwell's NEVER-BEFORE and NEVER AGAIN DEAL! See the outstanding Mercury and Meteor cars at GLADWELL MOTORS LTD. — Pandora at Quadra. ***

TOP Trade-In Allowance on Meteor, Mercury Lincoln
GLADWELL'S

POWER CORPORATION OF CANADA LIMITED

The Board of Directors has declared the following dividend:

No par value Common Stock

No. 59, Quarterly, 50¢ per share, payable September 29th, 1956 to holders of record at the close of business on September 5th, 1956.

V. J. NIXON,
Secretary.

Montreal, August 24, 1956.

CREDIT BUREAU OF VICTORIA LTD.
205-10 JONES BLDG. — 723 FORT ST. — 2-9111
MEMBERS ASSOCIATED CREDIT BUREAUS OF CANADA AND AMERICA
CREDIT AND PERSONNEL REPORTS — COLLECTIONS AND ADJUSTMENTS
Serving Victoria Business and Professional Men Since 1911

Wood, Gundy & Company Limited

Canadian Government, Municipal and Corporation Securities

Stock Exchange Orders Executed

Private wire connections to Toronto, Montreal Winnipeg, Vancouver, Calgary, Edmonton, Regina and New York

Resident Manager: A. L. Pidgeon
612 View Street Victoria
Telephone: 2-4261

Now Available *in this attractive new carton*

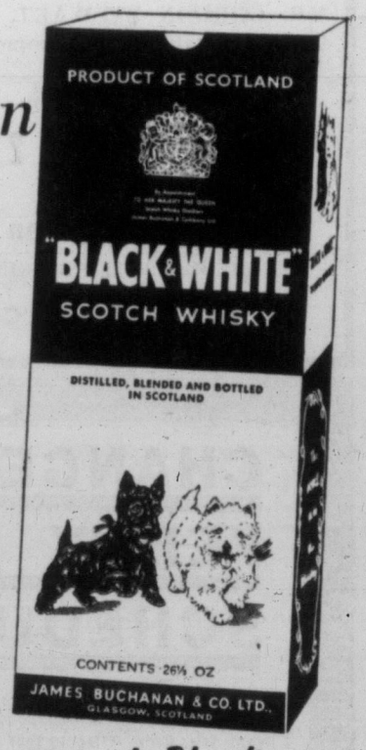

Now "Black & White" comes to you in this new and exclusive carton!

Serve this fine Scotch — it gives you pleasure no other whisky can. "Black & White" has a smooth mellow flavor and extra quality all its own — the result of blending in a special way from the pick of Scotland's whiskies.

The Secret is in the Blending

'BLACK & WHITE'
SCOTCH WHISKY
BUCHANAN'S

This advertisement is not published or displayed by the Liquor Control Board or by the Government of British Columbia

Victoria Daily Times

VICTORIA, B.C., SATURDAY, SEPTEMBER 1, 1956

FAIR FUN AT SAANICHTON

Annual fall exhibition of oldest agricultural fair west of Great Lakes opened today with Saanichton Fair, in 88th year. Above left, Donna Barton, 12, with heifer Snowdrop, curries pretty Holstein. Donna. from Cowichan Station, is 4-H Club member. On right, little Mary Fraser, four, Tryon Road, Sidney, wraps arms around huge 25-pound pumpkin, said she "likes punkin pie." Youngsters exhibits are many.

Man, Daughter Saved By Butter-Box Flare

SPEED CUT ON MALAHAT CONTINUES

A 35-miles-an-hour speed limit on newly-paved portions of the Malahat highway is still in effect, although paving crews may not be working, RCMP warns.

Several motorists were convicted and fined in Colwood court Friday for speeding along the rebuilt stretch of highway.

Pilotage Rescues Two as Boat Sinks

A Victoria man and his 13-year-old daughter were saved by B.C. Pilotage launchmen early this morning, shortly before their 32-foot troller sank off the Dallas Road waterfront.

The troller broke down about midnight when 40 mile an hour winds sent seas dashing inboard, flooded the ignition, and killed the engine.

Owner of the troller, the Mable L, is CPO John Laing, 268 Zealous Crescent. With him was his daughter Susan.

"We were in deep trouble," CPO Laing said today. "We were wallowing helplessly, without power."

To summon aid, he filled a wax-lined, wooden butter box with old clothing, doused it in gasoline, lit it and set it afloat.

Nearly Swamped by Train Ferry

The Mable L. was nearly swamped when the CNR car ferry Canora spotted the improvised flare and came alongside to render assistance.

The big ferry was unable to take the small troller in tow, and messaged air-sea rescue centre in Vancouver for additional aid.

Air-sea rescue notified Gordon Head wireless, which in turn called the B.C. pilotage office on Dallas road.

B.C. Pilot No. 2 was immediately sent out, with launchmen Wally Tribe and Percy Pike in charge. They reached the Conora and the stricken troller at 12.30 a.m., between Clover Point and Trial Island, and took the fishboat in tow.

The weather worsened while the tow was being carried out, and the Mable L continued to ship water. Just inside the breakwater, headed for the pilotage wharf, the troller finally went under the waves.

It sank in about 40 feet of water. Today a lumber "hyster" towed it into shallower water.

There is no insurance on the boat. It was given CPO Laing by his father, and the navy man was bringing it here from Vancouver to give it a refit.

CPO Laing was formerly in HMCS Ontario, is now on leave preparatory to joining HMCS Naden.

Smile never dimmed

Well-Loved Dolly Wilson Dies of Cancer

By ELIZABETH FORBES
Times Women's Editor

Dolly Wilson is dead. And hundreds of her friends the world round will mourn. She died in the Vancouver General Hospital this morning of cancer.

Stricken with the dread disease several years ago when she was living in Victoria, Mrs. Wilson refused to let it spoil her life.

She did move to Vancouver to be near her son, Dr. Roger Wilson, but whenever there was something in this city that she wanted to attend, she boarded a plane with a companion and returned for the occasion.

Even in this last year, when it was getting increasingly hard for her to move about, she attended functions at Government House and was in the Empress Hotel for the CPR Golf Tournament that she had assisted with so many times in former years.

Wherever she appeared she held her own receiving line as old friends crowded around her.

Her smile never dimmed and her interest in what went on around never flagged. Her courage never failed her.

DAUGHTER OF PIONEERS

Mrs. Charles Wilson, the former Miss Dorothy Sehl (Dolly, as she loved to be called), was the daughter of pioneer residents of this city, Mr. and Mrs. Jacob Sehl. She was educated at St. Ann's Academy and in 1906 married Charles E. Wilson, son of another pioneer, William Wilson, who founded the firm of W. & J. Wilson, one of the first business houses in Victoria. Mr. Wilson predeceased her some years ago.

With a lovely singing voice, Mrs. Wilson often sang in charity concerts in her youth and was a member of the choirs of St. Andrew's Cathedral and Our Lady of Lourdes Church. She was also a member of the Ladies' Musical Club here. She was first secretary of the Women's Canadian Club when it was organized in 1909 and for many years was a member of the IODE. She also belonged to the St. John Ambulance and was active as a VAD in the First World War.

GOLFER, TOO

Golf was another of her activities. She was captain of the Victoria Golf Club ladies' division for a term and is a life member of the Colwood Golf Club. When the CPR golf tournaments were first inaugurated in 1930 she became the annual tournament hostess, and held that title until she moved to Vancouver.

It is however in the world of amateur theatricals and as an organizer par excellence, that Dolly Wilson will be most remembered. When Hon. E. W. Humber was lieutenant-governor of British Columbia, Mrs. Wilson was called upon to arrange garden parties at Government House where she raised thousands of dollars for the Red Cross. She also arranged extravagant floor shows for the Empress Hotel tournaments

After her husband died, Mrs. Wilson became a world traveler and circled the globe on several tours. She took up wood carving and furniture making and the art of creating beauty from copper, pewter and silver. Many of the articles she created she gave away for she had a generous heart.

She leaves two sons, Eilbeck B. Wilson and Dr. Roger Wilson, both of Vancouver; a daughter, Mrs. Dennis Harris, also in Vancouver; one sister, Mrs. Emma Dottridge of London, Eng.; two brothers, Frank J. Sehl and Herman Sehl in Victoria. Prayers will be offered in Our Lady of Lourdes Church on Wednesday, Sept 5 at 9 p.m., and requiem mass will be sung Thursday morning at 9 o'clock. Interment will be in the family plot in Ross Bay Cemetery.

Holiday Weekend Events Offer Something for All

Perfect weather and one of the largest entry lists in its 88-year history marked the opening today of the annual Saanichton fair, top attraction on a long list of Labor Day weekend attractions.

Fair secretary Arthur Howe said interest in every competition class with the exception of flowers was well above that of a year ago.

The fair program got under way this morning with eliminations in the western riding events, when more than 100 horses and their riders were entered.

4-H Club judging classes also got under way this morning and were continuing most of the day. One of the outstanding features of this event was the participation of the Sannichton 4-H goat club, only 4-H goat club in Canada.

Attendance was good, but fair officials expect at least 10,000 Monday, when highland dancing, cattle judging, English riding events, and the static exhibits will be the major attractions.

Also vying for attention in the Saanich area was the giant Saanich Golden Jubilee celebration at Beaver Lake, culmination of months of work by Saanich public servants.

Opening event of the municipality's birthday party was the teenagers' mass swim from Elk Lake to Beaver Lake. The official opening took place at 2 p.m., and the rest of the afternoon was devoted to a band concert, diving competitions, frogmen display, talent show, and dancing in the evening.

LOGGERS' SPORTS

The three-day Comox fall fair at Courtenay closes today with the staging of the Pacific Northwest loggers' championship sports, that started this morning and will continue throughout the day.

This evening in Victoria will see stock car drivers racing at Western Speedway, starting at 7.30 p.m.

Fishermen will dominate the sport scene Sunday at the Cowichan Bay salmon derby, Salmon Club derby at Port Angeles, and Esquimalt Cerebral Palsy coho derby, to continue into Monday.

Other main attraction on the Island will be the eight-team baseball tournament at Courtenay with $1,000 at stake in prizes. Four games will be played Sunday, and finals will be held Monday at Lewis Park. Teams are from Vancouver, Nanaimo, Alberni, Campbell River, Cumberland and Courtenay, with Victoria's entry being the Farmer Construction nine.

Monday will be the big day at the Saanichton fair, when Victorians by the thousand will meet their rural neighbors and see first-hand the livestock and farm produce that has made the Saanich peninsula famous.

Highland dancing will get under way at noon with a program of 20 events. Horse breed class competition will start at 10.30 a.m., and will be followed by English saddle classes at the large ring in the top field. The program lists 10 events for children and adults.

CATTLE JUDGING

Other chief attraction will be the cattle judging that will continue through the afternoon in three rings.

THESE LUCKY LADIES have their cakes, and probably eat them, too. At Saanichton Fair, Mrs. Norman Foster, left, is convener of home cooking, while Mrs. John Kyle is judge. There are more entries in home cooking this year than last, they said.

BETWEEN TIMES
By
Judy Boots Streak

Well I am here to tell you I have nothing but admiration for the State of Washington and especially for the state parks of the State of Washington.

And in case you are wondering who I am to be going around having nothing but admiration why I am Judy Boots Streak the female-type dog who lives at the Old Man's House and sometimes when the Old Man can think of an excuse why I have to write his column for him.

And the excuse the Old Man has thought up is, Monday is Labor Day, and the Old Man is taking today off so he can rest up and be ready to Labor on Labor Day although I think this is a pretty poor excuse, don't you?

But if I wish to earn my bed and bones I had better not argue with the Old Man, now where was I? oh, yes, I was telling you I have nothing but admiration for the state parks in the State of Washington.

In the Washington state parks, discrimination has been wiped out.

The booklets which tell you all about the Washington state parks contain a very important sentence—a sentence which strikes a blow for equal rights.

This sentence says "Dogs and cats must be on leash."

You see what I mean for once the poor cat is recognized as a four footed personality and is accorded equal privileges with the dog, namely to be on leash and as a long-time supporter of equal rights for cats I think this is a very good thing indeed.

Washington state parks are not like some of the parks we have around here where the signs say "dogs must be on leash" but there is no mention of cats, cats are completely neglected.

So I am thinking seriously of getting a tent for the Old Man and taking him with me to a Washington state park, where he can live happily ever after carrying on a campaign for an even greater privilege for cats, namely the privilege of buying a license and wearing it jingle-jangle on his collar.

Hurray for the Washington state parks but let us press onward to even greater things, I thank you.

ARLENE JOHNSTON
. . . Cowichan queen

Willows Beach, in Oak Bay will be the scene of the annual Victoria Inboard-Outboard Association annual regatta, sponsored this year by Oak Bay municipality as one of the Golden Jubilee events.

Entries have been received from Vancouver Island and mainland points for the regatta, last sanctioned meet of the season for B.C. Fourteen races are scheduled.

Stock car racers will begin time trials at Western Speedway; Monday, at 2 p.m., and feature of the day will be the Gold Cup race.

CROWNING

Village of Lake Cowichan, on Cowichan Lake, will start its annual celebration Monday with the crowning of Arlene Johnston, 17, as Lady of the Lake. She will be crowned by her predecessor, Heather McDonald, of Cayeuse, and her attendants will be Anne Leach and Marilyn Waite.

Colin Cameron, MP for Nanaimo, and Ernest Towle, chairman of the board of commissioners, will preside over the program, to include a costume and float parade, soap box derby, loggers' sports, water sports, track and field events, and a dance.

Scale Methods Under Fire From Snowsell

Practices followed in the woods rob the people of B.C. of "hundreds of thousands of dollars each year," CCF candidate Frank Snowsell charged at a meeting Friday in the Sidney K of P Hall.

B.C. Forest Products Ltd., the Saanich candidate said, is cutting on both land within its forest management licence and on former E & N Railway lands.

"Government acting scalers, paid by the company, are instructed to reduce the scale of logs cut on the publicly-owned land and to pad the scale of logs cut on E & N land," he said. "They do this because the stumpage paid on timber cut on forest management licence land is much higher than royalties collected on timber from the E & N."

B.C. Forest Products allowable cut this year is 130,000,000 board feet on E & N land and 32,000,000 feet on crown land. A total of 11,000,000 feet is supposed to be available to small operators.

DISHONESTY?

"B.C. Forest Products has no small market operators employed in this licence," he said. "Could it be that the employment of small operators in this area would reveal dishonest scaling of the big company?"

"Government scalers checking the small operators would give a check on company scaling," he said. "It is fear that the report of the Sloan commission will reveal this robbery of the public treasury, going on with this knowledge, that is making Premier Bennett call an election before the Sloan report is made public."

Big Island Plant Under Picket Threat

About 1,000 construction workers and plant men could be idled by a picket line on Crown Zellerbach's deep sea wharf at Duncan Bay, a Victoria union officer said today.

Seafarers' International Union is planning action which may delay sailing of a freighter from the pulp mill operation to California with liquid wood pulp next week.

The ship is the Ss. Duncan Bay, operated by National Bulk Carriers, New York, under contract to Crown Zellerbach Corp.

"We certainly plan to take some action," union port agent Norman Cunningham said in Vancouver, "but at this stage I do not want to divulge what we plan to do."

The ship is under Liberian registry and carries a mixed crew, 34 of whom are Okinawans. Most of the rest are from the British West Indies.

Mr. Cunningham said the ship is due at Duncan Bay from Japan Tuesday and is scheduled to take a cargo of pulp to Antioch, Calif.

The entire Duncan Bay project is organized, the Victoria union man said, and if an SIU picket were established it would be honored by all workers, about 700 of them on construction.

Three Break-Ins At City Premises

City police are seeking hoodlums responsible for smashing a four feet by 28-inch window from the door of Peters Confectionery, 1622 Government, at 3.45 a.m. today.

Reports of three break-ins Thursday night were made to police Friday, each believed to be the work of the same gang of thugs. A radio and pair of trousers were stolen and offices were ransacked.

Premises entered were Empress Garage, 629 Courtney, Standard Steam Laundry, 841 View, and Jameson Motors, 740 Broughton.

The radio was taken from Empress Garage, and the trousers from Jameson Motors. Also taken from Jameson's but found in the laundry office was a red sweater.

Woman Beater Gets 6 Months

John Twist, 23, 1055 Southgate, was sentenced to six months in jail when he appeared in city court today on a charge of assault causing bodily harm.

He was convicted earlier on the charge arising out of his entry into a woman's bedroom and beating her.

Jobless Total At Lowest Mark Since 1947

The number of unemployed continued to dwindle in the Victoria area this week, with the lowest number for this period since 1947.

Of the total of 1,488 listed as unemployed, only 847 claimed unemployed insurance benefits, 548 men and 299 women.

The weekly national employment office bulletin reports the demand for laborers has been steady and regular jobs are being readily filled.

More men willing to take casual work on short notice are needed, the report said.

Swim Postponed

High winds forced cancellation of Vancouver nurse Anna Burian's attempt to swim Juan de Fuca Strait today.

Her manager Gerry Lavigne said she may try about 5.30 a.m. Monday or Tuesday, or from Port Angeles Wednesday or Thursday, depending on weather.

NAVAL SHIP MOVEMENTS

New Glasgow returns Esquimalt 9 a.m. Sunday.

Oshawa, Cordova, return Esquimalt, 3 p.m. Monday.

Brockville and **Digby** leave Monday, return Friday.

USS Tilefish at Esquimalt, leaves Wednesday.

TUESDAY MEETINGS

Victoria Kiwanis: Empress Hotel, luncheon at 12.10 p.m. Kiwanians and their sons will see a film entitled "Eager Minds."

Victoria Horticultural Society: City Hall, 8 p.m. Subject of meeting will be "Color in Floral Arrangements."

North Kiwanis: Monterey Restaurant, dinner at 6.15 p.m. Films "Spellbinder" and "Skyline Trail" will be shown.

Esquimalt Lions: Olde England Inn, dinner at 6.30 p.m.

Camosun Gyros: Oak Bay Beach Hotel, dinner at 6.15 p.m.

VICTORIAN ORDER OF NURSES SCHOLARSHIP for post-graduate study at the University of Toronto has been awarded Miss Gertrude "Babs" Ballard, 549 Agnes, member of the VON, Victoria branch. Graduate of the Royal Jubilee School of Nursing in 1950, she will take a course in public health nursing at the university.

TOPICS OF THE TIMES

Public co-operation and support in Union Label Buying Week starting Labor Day was asked by Victoria chairman Earl B. Allen today.

The week, sponsored by the union label section of Canadian Labor Congress, is an annual event in which organized labor and retail outlets carrying union-made goods ask public support through their patronage.

★ ★ ★

Royal Jubilee Hospital authorities today reported no change in the condition of Carl Nielsen, 72-year-old bicyclist who was critically injured when he was in collision with a car on the Pat Bay Highway Thursday night. His condition was described as "poor."

★ ★ ★

A Glen Lake man, Byron Barker, was fined $25 and $3 costs in Colwood RCMP court Friday for burning rubbish without a fire permit.

Charge was laid by forest ranger Ray McDaniels, Langford ranger station.

★ ★ ★

Greater Victoria will be represented by two police chiefs at Chief Constables' Association annual convention in Calgary Sept. 4-7. From Oak Bay will go Chief Robert Smith and for Victoria police department will be Chief John Blackstock, B.C. representative of the association.

★ ★ ★

Fall training for members of 25 Medical Company begins at Bay Street Armoury next Tuesday at 8 p.m.

Beacon Hill Park Friday evening was filled around the bandshell by more than 1,000 music lovers to hear the season's final "gratis" entertainment, a concert by the band of the Princess Patricia's Canadian Light Infantry from Calgary.

The band was conducted by Captain F. M. McLeod.

★ ★ ★

Total damage amounting to $400 was caused in a three-car collision at Douglas and Cloverdale Friday night. Drivers were Melvin R. Gardner, Edmonton; Frederick G. Kerr, 521 Dupplin, and Alfred D. Dane, Fulford Harbor.

★ ★ ★

Victoria Aged Pensioners' Organization, No. 3, will meet Tuesday at 2 p.m. in the Britannia branch of the Canadian Legion.

★ ★ ★

The best Chrysanthemum bloom in Victoria Horticultural Society's fall flower show in Crystal Garden, September 14 and 15 will be awarded the new Woodward Stores silver challenge trophy.

The public vote which proved such a success at the summer show will be repeated in the flower arrangement section. Hudson's Bay Co. has donated a silver rose bowl for this event and so has the Canadian Bank of Commerce for the Junior with the highest aggregate.

Competition is open to everyone and prize lists and entry form can be obtained from A. C. Ellison, 1490 Dallas road, phone 5-1075.

Divisional drills for members of the naval reserve, HMCS Malahat, recommence next Tuesday at 7 p.m. in HMCS Malahat, Wharf Street.

Capt. G. A. V. Thomson, officer commanding, announces this first drill of the new training season includes ceremonial divisions at which medals will be worn.

★ ★ ★

Election of officers for the Victoria Chamber of Commerce retail merchants' group will be held Monday, September 10 at 6 p.m. in the Poodle Dog Cafe.

To be discussed will be Christmas promotion plans.

Tory Chisholm, Noted Orator, Won't Make Speech in Campaign

Dr. Brock Chisholm, one of Canada's most noted public speakers, will make no speeches during his campaign as Progressive Conservative candidate for Esquimalt in the Sept. 19 provincial election.

"I think this policy is very sound at this stage of my political career," he said in accepting the nomination Friday night.

"I have no political experience at all."

Dr. Chisholm, former head of the World Health Organization and world-renowned psychiatrist, was unopposed for the nomination in his first bid in active politics.

He spoke to an audience of 30 persons in Colwood Community Hall.

P. W. deP. Taylor, Dr. Chisholm's campaign manager, said he would rely mostly on newspaper and radio advertising in place of public meetings.

"I will do my best for the good of the people of this community," Dr. Chisholm said.

"I have read the platform of the Progressive Conservatives of the province and find myself almost in complete agreement with it," he said.

Dr. Chisholm said he was convinced that in international fields almost everything that could be done to further peace is being done.

"It is the attitudes of people at home that dominate international fields.

"We all have to develop locally and become much more wide-minded. Then we will get a reflection in the international field that will indeed make for peace."

CHURCH PAGE

LEAD MUSIC AT FIRST BAPTIST

Commencing musical duties at First Baptist Church this Sunday will be Mrs. Vera Barclay, music and choir director, and James Saunders, organist. Mrs. Barclay was formerly music director at Oak Bay United Church and heads the Schubert Choir here. Resident of Victoria for four years, Mr. Saunders comes from Winnipeg, where he was organist in Young United Church. (Times Photo.)

YOU SAID TO ME-

A Sunday message of help and comfort for those puzzled, depressed or low in spirit.

BY ETHEL TULL

You said to me, "One can't go around shouting about one's religion; it's a very private matter."

I wonder what you mean by "shouting"? If you mean emotionalism, I think you are right to mistrust that, but you may possibly feel that a dignified form of worship is all that is required of a Christian, and that personal witness by word of mouth is not necessary. May I try to show you why I think you are wrong? It is very important, because there must be many people around you who are in desperate need of your help.

I was once accused of being a sentimental Christian. This was not because I was emotional, but because I was unable to give honest help to another soul in need. When someone would confide her troubles to me, I would sympathize and try to make her feel better, where perhaps she needed to look into the situation with the help of the Holy Spirit and see that there was something in herself that must be treated drastically before help could come. I wanted to apply a poultice to the sore spot, when it needed to be cut right out by the hand of the great Surgeon of Souls. He could not get near because I was in the way with my weak, unguided sympathy.

One can never judge another, but absolute love means caring enough for the well-being of others to hold them to the best that it is possible for them to be, through the guidance of the Spirit. One can never be shocked by the revelation of sin in another life, for one knows too well the possibilities of evil in one's own heart, but one can often help another by sharing how one has fallen in a similar manner, and how the power has been given to conquer a besetting sin. You see, religion cannot be a private matter, for the whole world must be won for Christ, and we have to learn to live so that the Spirit of God can give His message through us to those who have not yet learned to listen for His voice. **"I, if I be lifted up,** will draw all men unto Me."

Old-Time Worker Of B.C. Electric Buried on Friday

Funeral services for Charles Humphrey Burr, 87, resident of Victoria since the turn of the century, were held at Hayward's chapel Friday.

Rev. W. E. Greenhalgh conducted the service and interment followed at Royal Oak. Mr. Burr died Tuesday.

Employee of the B.C. Electric for 48 years after its formation in 1898, he retired shortly after the Second World War.

Mr. Burr was born in London, England, and was employed for some time by Horn-Payne Company, which later formed the B.C. Electric here. He received the first pay cheque issued by the new firm.

He was a life member of the Knights of Pythias.

Mr. Burr is survived by his wife Margaret, 3103 Glasgow street, one daughter; Mrs. H. S. Davie in Alberni, a son Charles William in Victoria, six grandchildren and six great-grandchildren.

Minshall all electronic Organ

Now Only $1,185

Price includes tax and 10 free lessons by an experienced organist. This versatile new electric organ will satisfy the amateur or skilled organist. Remarkable variations of tones—immediate response — easy to play, in the home, club or chapel, at a price less than a chord organ. Other makes $1,385, $1,695 and $1,785, see and hear them now. Trade in your piano, easy terms.

WILLIS ORGAN & PIANO CO.
600 Courtney Street 2-4712
Next to Western Canada Travel Service

Canada's Lutherans Total 365,527

NEW YORK (CP) — Canada's Lutheran churches spent a record $1,066,396 last year on church work with total expenditures amounting to $5,017,756, it was announced Friday.

The National Lutheran Council said church membership has also increased. Baptised members totalled 222,234 and adult memberships were 143,293. The council said its Canadian clerical roll comprises 578 pastors, 475 serving congregations.

The Canadian churches are affiliated to Lutheran parent bodies in the United States. The Canadian assets total $24,312,551 and liabilities $2,397,692.

PAINT PRODUCERS

The paint and varnish industry is one of Denmark's top exporters.

WHY A MARRIAGE BUREAU?

. . . because in a large city compatible men and women often go a lifetime without meeting the right marriage partner. The job of a Marriage Bureau is to bring such congenial people together.

Find out for yourself the assistance we can give. An inquiry puts you under no obligation and will be treated in strictest confidence.

Our clients are men and women of all ages, with a wide range of occupations and interests.

For more information, or private interview, please write, or phone:

THE COMMONWEALTH MARRIAGE BUREAU
709 Dunsmuir Street, Vancouver 1 MU 3-3045

FREE PARKING

For the Convenience of Friends Attending Funerals We Have Arranged for FREE PARKING AT LOT, NEXT TO CHAPEL GARDEN

Ask for Your Check From Parking Lot Attendant

HAYWARD'S CHAPEL
Est. 1867 734 BROUGHTON Phone 3-3614

NEWS OF CITY CHURCHES

3 Churches to Hear Dr. Frank Laubach

Outstanding missionary and educator Dr. Frank Laubach, whose slogan is "Each One Teach One," will speak at three city churches this weekend.

Dr. Laubach will address a public meeting at St. John's Church tonight at 8. Sunday morning he will be guest preacher at Metropolitan United Church. The service will be broadcast over CJVI at 11 a.m.

That evening Dr. Laubach will speak at First Baptist Church service.

Dr. Laubach was missionary in the Philippines for 25 years. His work throughout Asia, Africa and South America in the interest of literacy has brought him world-wide fame.

Two of his books "Letters of a Modern Mystic" and "Prayer—the Mightiest Force in the World" have sold more than 100,000 copies each.

He is the originator of the 800-word "Basic English" vocabulary.

★ ★ ★

Dr. J. B. Rowell will return to the pulpit of Central Baptist Church Sunday to preach at morning and evening services.

His sermon in the morning will be "The Judgment of the Prince of This World and God's Warning" and at 7.30 "Divine Deliverance—Keeping Memory Alive."

★ ★ ★

For the past two Sundays Dr. J. Sidlow Baxter has preached at Sunday services. He concluded a Bible conference here Thursday. Pastor of Charlotte Street Chapel in Edinburgh for 17 years, Dr. Baxter is now travelling around the world leading Bible conferences.

★ ★ ★

Existence of wrong in the world and how God deals with it will be the theme of Rev. A. I. Higgin's sermon, "What Is Christianity," at First United Church Sunday morning. In the evening he will commence a series of sermons on "Victory." Title of his first will be "Victory Over Conscience."

★ ★ ★

Contralto soloist for the day, Marjorie Sturgeon will sing "Consider the Lilies" by Topliff in the morning and "The Ninety and Nine" by Campion that night.

Sacrament of Baptism will be conducted at the morning service.

★ ★ ★

Holy Communion will be held at St. Mary's Anglican Church in Oak Bay Sunday at 8.30 a.m. and 12 noon. Archdeacon A. E. deL. Nunns will preach at 11 o'clock Matins and Evensong at 7 p.m. He leaves next week for a 10-day holiday at Shawnigan Lake.

★ ★ ★

A Labor Day theme has been chosen by Rev. G. R. Easter for his morning sermon at First Baptist Church. His subject will be "The Second Industrial Revolution." The service will be broadcast over CKDA at 11.05. Missionary Dr. Frank Laubach will speak at 7.30 p.m.

★ ★ ★

Rector of St. Mark's Church, Canon R. Willis, will preach at Matins in Christ Church Cathedral Sunday. Senior assistant priest at Christ Church, Rev. George W. Lang, will preach at Evensong.

Dean Brian Whitlow is expected to return from his holiday Tuesday.

★ ★ ★

Rev. C. G. McKenzie will preach on "The Church and Labor" in Victoria West United Church at 11 a.m., and at James Bay United Church at 7 p.m. Rev. McKenzie leaves next week to attend the General Council of the United Church in Windsor, Ont., Sept. 12 to 21. Rev. J. W. Howes, Qualicum Beach, will be guest preacher for three Sundays during his absence.

★ ★ ★

Service of holy communion will be held at St. John's Anglican Church Sunday at 8 a.m. and again at 11. Canon G. Biddle will preach at the morning service. His topic will be "For Me to Live Is . . .?" St. John's curate Rev. J. C. McDonald will speak on "The Whole Armour of God" at the evening service. Sunday school will be held at 11 a.m.

★ ★ ★

Home from a trip east with his family, Dr. F. E. H. James will preach at the evening service in Metropolitan United Church Sunday. Speaker at the morning service, to be broadcast over CJVI, will be Dr. Frank Laubach of New York.

★ ★ ★

Regular evening services will be resumed again at Centennial United Church Sunday at 7.30. Rev. Douglas B. Carr will preach at both services. Title of his morning sermon is "What are You Working For" and evening "When Faith Breaks Loose."

★ ★ ★

At St. Anderw's Presbyterian Church the services will be conducted by the minister, Very Rev. J. Lewis W. McLean, M.A., D.D. His sermon subject in the morning will be "In Praise of Heresy". In the evening the sermon will be preached by Rev. David Murphy, B.A., recent graduate of Knox College, Toronto, now Minister of Knox-Erskine, Victoria. His subject will be "Everything Is Yours". The service of praise will be led by the organist and choirmaster, Mr. C. W. Warren, LRSM, ATCM, and a quartette composed of Peggy Walton-Packard, Mrs. Mary Youson, Mr. John W. Bell and Mr. John Bray.

★ ★ ★

At Emmanuel Baptist Church the Pastor, Rev. James E. Smith, will preach at both services. At the morning hour of worship the sermon subject will be "Son of God and Sons of Men" and the evening topic "Christianity, Hard or Easy."

Plans Trips

TORONTO (CP)—Elected one of the three officers of Soroptimist International, a women's service organization with branches in 29 countries, Grace Nicholls of Toronto will attend executive meetings in Paris in 1958 and an international conference in London in 1960.

"IN PRAISE OF HERESY"
is the Minister's subject
Peggy Walton-Packard, Soloist
11.00 a.m.—Sunday

"EVERYTHING IS YOURS"
Rev. David Murphy, B.A., preaching
John Bray, Soloist
7.30 p.m.—Sunday

WE WELCOME VISITORS

St. Andrew's Presbyterian
Downtown—Douglas at Broughton
Minister:
The Very Rev. J. L. W. McLean, M.A., D.D.
Organist and Choirmaster:
MR. C. C. WARREN, L.R.S.M., A.T.C.M.

CHURCHES

GOSPEL HALLS

VICTORIA GOSPEL HALL
935 Pandora Avenue
11 a.m.—Worship and Breaking of Bread.
9.30 a.m.—Sunday School.
7.30 p.m.—Gospel Service. Speaker, Mr. D. Donaldson.
8 p.m. Tuesday, Bible reading, subject, "I Timothy Ch. 3".
8 p.m. Thursday, Prayer Meeting.

BETHESDA GOSPEL CHAPEL
Corner Oak Bay Ave. and Davie St.
Sunday—
9.45 a.m.—Sunday school.
11.15 a.m.—Remembrance Feast.
7.30 p.m.—Evening Gospel service; speaker, Mr. Stan Oliver.
Wednesday—
8.00 p.m.—Prayer meeting.
8.30 p.m.—Study of the Scriptures; speaker, Mr. H. L. Harris, O.B.E.

QUADRA BIBLE CHAPEL
Tolmie Avenue and Jackson Street
Sunday—
9.45 a.m.—Sunday school.
11.00 a.m.—Morning service. Mr. J. Gilmour.
12.00 noon—Breaking of Bread.
7.30 p.m.—Evening service. Mr. Arthur Bazshawe.
Wednesday—
8.00 p.m.—Missionary prayer meeting.
Friday—
8 p.m.—Young People's.

OAKLANDS GOSPEL HALL, corner Hillside Avenue and Cedar Hill Road.
Sunday—
10.00 a.m.—Sunday school and Bible classes.
11.30 a.m.—Worship, Breaking of Bread
7.30 p.m.—Gospel service. Speaker Mr. S. Burdge.
8.00 p.m.—Prayer and Bible study.

SPIRITUALIST

THE FIRST UNITED SPIRITUALIST CHURCH, 725 Courtney Street.
Sunday, Sept. 2 7.30 p.m.
Rev. P Charlton will be the speaker; Sunday afternoon there will be a circle at 2.30 by Rev. F. Charlton.
Friday, Sept. 7, at 8 p.m., there will be the church circle.

OPEN DOOR SPIRITUALIST CHURCH, 1600 Cook St. Sunday—
11.00 a.m.—Morning worship and Sunday school.
7.15 p.m.—Singspiration.
7.30 p.m.—"Metaphysics and What It Stands For," by Rev. H. Moore, Ms.B.
Thursday—
8.00 p.m.—Divine healing and greetings. Co-pastors: Revs. H. and E. Moore.

THE CHURCH OF JESUS CHRIST OF LATTER DAY SAINTS, C.C.F. Social Hall corner of Richmond and Cedar Hill Cross Roads. Sunday School service, 10.15 a.m. Phone 4-1327. Everybody welcome.

LUTHERAN

GRACE LUTHERAN CHURCH. "The Church of All Nations." Sunday School, 9.45 a.m: the Service, 11 a.m. Temporarily in the Y.M.C.A., 1302 Blanshard. Speaker, Rev. G. H. Glover.

HOPE LUTHERAN CHURCH (Missouri Synod)—"A Church of the Lutheran Hour"—Chambers Street and Princess Ave. (Off Cook). Sunday School, 10 a.m. Holy Communion service 11 a.m. Lansford service 3 p.m., at St. Matthew's Anglican Church, Goldstream Avenue. C. C. Janzow, pastor. 3-5535.

GOOD SHEPHERD LUTHERAN MISSION (U.L.C.A., Western Canada Synod). Service and Sunday school 1 p.m. St. Allan's Church, Ryan at Belmont. Rev. J. E. Bergbusch, D.D. 5-2151.

SOCIETY OF FRIENDS

SOCIETY OF FRIENDS (QUAKER), 1831 Fern Street, off Fort. Sunday meeting for worship, 11 a.m. Visitors are welcome.

CHURCH OF CHRIST

CHURCH OF CHRIST
1420 Fernwood Road
Bible study, 10.30 a.m.
Communion, 11 a.m.
Gospel service, 7.30 p.m.
Phone 9-3743

CHURCH OF GOD

COOK ST. HALL
1833 Cook St.
Lord's Day—
School for children, 2 p.m.; Gospel service, 7.30 p.m. All welcome.

CHRISTADELPHIAN

CHRISTADELPHIAN, ORANGE HALL, 725 Courtney Street. Sunday morning, 11 o'clock. Secretary 4-8293.

Eminent Rabbi From Portland Here for High Holiday Service

Rabbi Philip Kleinman of Portland, Ore., will officiate at High Holiday services to be celebrated here by the congregation of the Jewish Temple Emanuel Wednesday to Sept. 15.

The Jewish New Year, Rosh Hashanah, will begin at 8 that evening and conclude 10 days later at sundown with Yom Kippur, the Day of Atonement.

Head of the Congregation Neveh Zedek for 19 years, Rabbi Kleinman also has acted as Hillel counsellor for the B'nai B'rith at Reed College.

SERVED AS CHAPLAIN

He has served as civilian chaplain at the Veterans' Administratioin Installations in Oregon and at the Portland Air Base. For seven years he headed the Portland District of the Zionist Organization of America.

He organized and served as first president of the Pacific Northwest Region of the Rabbinical Assembly of America and has contributed many articles on Jewish thought to American newspapers.

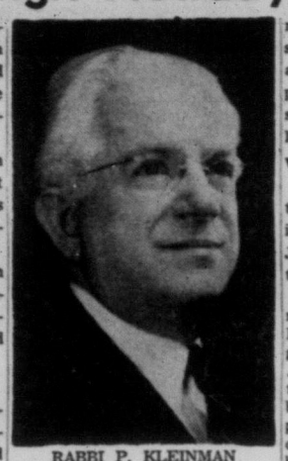

RABBI P. KLEINMAN

Now rabbi emeritus of his congregation, he explains the Jewish New Year as "a period of days between the old and new years for reflection and stock taking."

"We need the 10 days for penitence, for serious contemplation, to give serious thought to the values and purposes of life, to pray to our Heavenly Father for guidance and direction in the New Year opening for us, to seek out new sources of Jewish loyalty, to search for new means to preserve and perpetuate our great Jewish people and its civilization," he said in a news release from Portland.

VISITED PALESTINE

Rabbi Kleinman, who travelled to Europe and Palestine in 1954, is convinced that a new spirit of Jewish dedication is sweeping through the world.

"There seems to be a determination among the children of Israel in all lands to stand together at last as one united people . . . united in the solemn resolution that never again shall Jews be a people of parasites and pariahs, never again shall the doors of Zion and Jerusalem be barred to us," he said.

Rabbi Kleinman and his wife will arrive here Monday.

4 Meetings Here Sunday By Witnesses

Four congregations of Jehovah's Witnesses will meet Sunday for public talks and Watchtower Bible study.

East congregation will meet at Kingdom hall, 1412 Broad street, at 7 p.m. to hear William Milliken speak on "Choosing Life with a New World Society." Bible study will follow at 8.15.

P. Nelson will address Victoria south congregation on "Is the Religious Revival Genuine" at 2.30 p.m., with Watchtower study of "Jehovah's Message Against Gog of Magog" at 3.45. This meeting also will be held in Kingdom hall.

West congregation will meet for Bible study at Boilermakers' hall, 802 Esquimalt road, at 7 p.m.

"Heaven Wars—Peace Honor Follows" will be the subject of L. Bridal at a meeting of Langford station congregation, 741 Station road, at 7 p.m. Watchtower Bible study will be held at 8.

Anglican Services

Christ Church Cathedral
Rockland and Quadra
The Very Rev. Brian Whitlow, M.A., M.Ed., Dean and Rector
8 a.m.—Holy Communion
10 a.m.—Holy Communion, James Bay Hall, Niagara St.
11 a.m.—Choral Eucharist and Sermon
Preacher: The Rev. Canon Robert Willis, Rector, St. Mark's, Victoria.
7.30 p.m.—Evensong and Sermon
Preacher: The Rev. George W. Lang
Holy Communion: Tuesday, 11.00 a.m. Thursday, 7.15 a.m.
Mattins each weekday at 9.00 a.m.
Evensong each weekday at 5.15 p.m.

ST. JOHN'S
Quadra near Pandora
8.00 a.m.—Holy Communion
11.00 a.m. Morning Service and Communion
'For Me To Live Is—?'
Preacher: Canon Biddle
7.10 p.m.—Organ Preludes, Malcolm Hamilton
7.30 p.m.
"The Whole Armour of God"
Preacher: Rev. J. C. McDonald
Saturday, Sept. 1
8.00 p.m.
Dr. Frank Laubach
World Educator, World Missionary, World Traveller

ST. MARY'S CHURCH
Elgin Road, Oak Bay
Holy Communion, 8.30 and 12 noon
Mattins and Sermon, 11.00 a.m.
Evensong and Sermon, 7.00 p.m.
The Rector, Archdeacon A. E. deL. Nunns, will preach at both services
Thurs., Holy Communion, 10.30 a.m.
The Sunday School will re-open on Sunday, Sept. 9th

ST. PHILIP'S
Corner Nell and Eastdowne Streets
Holy Communion, 8.00 a.m.
Holy Communion and Sermon, 11.00 a.m.
Preacher: Rev. J. S. P. Snowden
The Sunday School will re-open on Sunday, September 9th

S. George the Martyr
Maynard Road, Cadboro Bay
Fourteenth Sunday After Trinity
8.00 a.m.—Holy Communion
11.00 a.m.—CHORAL EUCHARIST "THE ALTAR AND THE BENCH"
Rev. William Hills
7.15 p.m.—Organ Preludes
Mr. Philip Hughes, Mus.Bac.
7.30 p.m.—EVENSONG and SERMON "WHAT THE CHURCH STANDS FOR"
Rev. William Hills

St. Barnabas' Church
Belmont and Saylor
Fourteenth Sunday After Trinity
8.00 a.m.—Holy Communion
11.00 a.m.—Sung Mass
7.30 p.m.—Evensong
Holy Communion, Tuesday, Thursday and Saturday at 7.30 a.m.
Wednesday and Friday at 9.30 a.m.
Rev. Thomas Bailey
Rev. Canon H. R. Whitehead

METROPOLITAN UNITED CHURCH
Pandora at Quadra
11.00 a.m.—
Guest Preacher:
Dr. Frank Laubach
Noted Missionary and Teacher
Soloist: Margaret Abbott
Broadcast CJVI
7.30 p.m.—
Preacher: Dr. F. E. H. James
Soloist: Margaret Abbott
Choir please note: You are urged to attend both these sevices of worship
11.00 a.m.—Nursery Dept. under Couples' Clubs
WE WELCOME VISITORS

First United Church
Cor. Quadra and Balmoral Rd.
Rev. A. I. Higgins, B.A., B.D. Minister
Rev. C. Leighton Streight, B.A. Assistant Minister
Rev. R. McElroy Thompson, D.D. Visiting Pastor
Mr. and Mrs. J. Roberto Wood Directors of Music
11.00 a.m.
'What Is Christianity?'
No. 2
Baptismal Service
7.30 p.m.
"Victory Over Conscience"
Rev. A. I. Higgins, B.A., B.D. at both services
Soloist: Marjorie Sturgeon
This Church is Fitted With Hearing Aids
Visitors Cordially Welcomed

Centennial United Church
Gorge Road near cor. of Douglas and Hillside
Minister: Rev. Douglas B. Carr, B.A., B.D.
Director of Music: Peter Copeland
Organist: Mrs. Margaret Wilmshurst
11 a.m.—"WHAT ARE YOU WORKING FOR?"
7.30 p.m.—'WHEN FAITH BREAKS LOOSE'
Rev. Douglas B. Carr at both services
11.00 a.m.—Church School registration day for all depts.
Baby Creche and Nursery as usual.
Hearing Aids Available
A Friendly Welcome Awaits You

Fairfield United Church
Fairfield and Moss
Minister: Rev. Tom R. Haythorne
Music: Mr. and Mrs. Rodney Webster
The Minister,
Rev. Tom R. Haythorne
is to preach the morning and evening services

Oak Bay United Church
Mitchell and Granite
Minister: Rev A. K. McMinn, B.A., D.D.
Guest Organist: Gordon Britton
11.00 a.m.
"Labour and the New Leisure"
7.30 p.m.
"The Sequel to Sunday Night"
Hearing Aids Available
All church organizations will commence Fall work on Sunday, Sept. 9th

Victoria West United Church
Fullerton and Rayner
Morning Worship at 11.00
Rev. C. G. MacKenzie will preach on
"The Church and Labour"
Welcome to All

BELMONT AVENUE UNITED
Belmont at Pembroke
Minister: Rev T. L. W. Lancaley
Musical Director: Miss G. Mahaffy
Organist: Miss Eva Ransom
11.00—On Making Sweet Christian
Guest Soloist: Miss Una Mann
7.30—The Three R's and Religion

Gordon United, Langford
Old Island Highway
Rev. H. P. Davidson, B.A., Minister
Service 11.00 a.m. Sunday
Subject: "Faith and Reason"
The Minister will preach

Church Invites Young Choristers

Children who like to sing are invited to join a junior choir at First United church, which will be organized in mid-September.

Mrs. J. Roberto Wood will lead the choir, open to children from seven to 12 years. Practice hours will be from 4 to 5 p.m. Thursdays.

Church of Our Lord
Victoria's Historic Church
REFORMED EPISCOPAL
Humboldt and Blanshard Streets
Rev. J. G. Brown, M.A., D.D
11 a.m.—Holy Communion and Sermon
7.30 p.m.—Evensong and Sermon

Victoria Prayer Group
(Undenominational)
Special Prayer Meeting for the Rees Mission
Wednesday, Sept. 5th
Cathedral Memorial Hall, 3 p.m.
Open To All

FREE METHODIST
1630 Cook St. Phone 3-1535
Rev. C. P. Stewart, Pastor
9.45 a.m.—Sunday School Hour
11.00 a.m. and 7.30 p.m.
The Voice of Early Methodism

FIRST CHURCH of the NAZARENE
Cor. Quadra St. and Kings Rd.
Morning Worship 11.00
Sermon Subject:
"The Magnitism of Christ"
Evening Service 7.30
Topic: "Salvaging Life"
Rev. Arthur F. Grobe, Pastor
Early Methodists in Doctrine

The Salvation Army
757 Pandora Avenue
Brigadier and Mrs. Wm. O'Donnell
SUNDAY
9.00 and 11.00 a.m. - 7.30 p.m.
LABOR DAY SERVICES
Band and Songsters Supporting
SHARE THE BLESSINGS!

CHRISTADELPHIAN
CHRISTADELPHIAN HALL
Blanshard at Kings
Public Lecture, 7.30 p.m.
Subject:
RUSSIA IN BIBLE PROPHECY
Morning Meeting, 11 o'Clock
Sunday School, 9.45 a.m.
YOU ARE SINCERELY WELCOME

First Church of Christ, Scientist
CHAMBERS ST. and PANDORA AVE.
A Branch of The Mother Church, The First Church of Christ, Scientist in Boston, Massachusetts
SUNDAY SERVICES
11.00 a.m. and 7.30 p.m.
Subject:
"MAN"
SUNDAY SCHOOL
11.00 a.m.
TESTIMONIAL MEETING
Wednesday, 8.00 p.m.
FREE PUBLIC READING ROOM AND LENDING LIBRARY
604 Broughton Street
ALL ARE WELCOME
"The Monitor Views the News"
Over KING 1090 kcs, every Sunday at 9.15 p.m.

HOW CHRISTIAN SCIENCE HEALS
RADIO CFUN 1410 k.c. 8.45 a.m.
SUNDAY
RADIO KVI 570 k.c. 10.15 a.m.

VICTORIA ALLIANCE TABERNACLE
Yates Street, near Cook Rev. C. B. Alton, Pastor
11.00 a.m.—"The New Testament Church, Its Beginning and Progress"
The first in a brief survey of the Acts of the Apostles
7.30 p.m.—"The Imperativeness of Personal Participation"
This Friendly Church Extends to You a Hearty Welcome

EVANGELISTIC TEMPLE
Blanshard and Queens E. A. and EFFIE REYNOLDS, Co-Pastors
9.45 a.m.—Sunday School and Pastor's Bible Class
11 a.m.—Communion 7.30 p.m.—Evangelistic
Stirring Song Service. Timely Gospel Message. Ministry to the Sick. All Welcome
MIDWEEK: Tuesday and Friday, 8.00 p.m.

KINGDOM MINISTRY (British-Israel)
Leader: Mr. A. A. Fryer — Pianist: Mrs. Klingle, L.R.S.M.
Speaker: Rev. Conrad Gaard of Tacoma with a Great Kingdom Message
Communion Service Will Be Held After Meeting
Sunday, 7.30 p.m., Newstead Hall, 734 Fort St.
All Are Welcome

Victoria Truth Centre
(Affiliate International New Thought Alliance)
"There is a solution to every problem"
RETURNED TO HER PULPIT
REV. EMMA M. SMILEY
11.00 a.m.—"THE NATURE OF PRAYER"
7.30 p.m.—"IS PRAYER ALWAYS ANSWERED?"
(No Tuesday or Wednesday Meetings)
Thursday, 3.00 p.m.—Prosperity Meeting
1201 FORT STREET

GLAD TIDINGS TABERNACLE
842 North Park St., 1½ Blocks East of Hudson's Bay Store
The Pentecostal Assemblies of Canada
Affiliated with Assemblies of God
Rev. C. B. Smith, Minister Mr. Paul Hawkes, B.A., Asst.
9.45 a.m.—Sunday School—Classes for all ages.
11.00 a.m.—The Assistant Pastor speaks on the subjects:
"FOR THIS CAUSE"
7.30 p.m.
"WITHOUT EXCUSE"
You Are Cordially Invited
Weeknights Tuesday to Friday, 8.00 o'Clock
Special Teaching Session on
"How to Lead a Person to Christ"

EMMANUEL BAPTIST CHURCH
Fernwood at Gladstone
Rev. James E. Smith, B.A., B.D., Minister
Music Director: Mrs. Alma T. Wittick
Organist: Mr. Henry Pluym
11.00 a.m.—"Sons of God and Sons of Men"
7.30 p.m.—"Christianity, Hard or Easy"

The Church by the Lake
Elk Lake
Minister: Rev. J. N. Clark, B.A.
Choir Leader: Miss K. M. Middleton, L.R.S.M.
Morning Worship, 11.15
To Be Held in the Cordova Bay United Church
Come and Bring Your Children

FIRST BAPTIST CHURCH
Quadra at Mason Rev. G. R. Easter, B.A., B.Th., Pastor
Director of Music: Mrs. V. Barclay — Organist: Mr. J. Sanders
Church School. Open Session, 11.00
11.00—"The Second Industrial Revolution"
(Broadcast (CKDA)
Soloist: Mrs. V. Barclay, "I Will Lay Me Down in Peace" Buck
Lord's Supper and reception of members
7.30—Dr. Frank Laubach
World Famous Missionary
Soloist: Mrs. Barclay, "That Sweet Story of Old" West

CENTRAL BAPTIST
We Preach Christ Crucified, Risen and Coming Again
833 Pandora Avenue — Dr. J. B. Rowell, Pastor
Sunday School and Bible Classes at 9.45 a.m.
11.00 a.m.—The Pastor Speaks on "The Holy Spirit and the Judgment of the Prince of This World"
7.30 p.m. One of the Great Truths of the Bible
"DIVINE DELIVERANCE
KEEPING MEMORY ALIVE"
Young People's After-Service "Fellowship Hour"

Entertainment — Page 6 | Home Building — Page 11 | Full Week's TV — Pages 9, 10 | $550 Crossword — Page 20

ROTO MAGAZINE COLOR 14¢

WEEKEND EDITION

16 PAGES COMICS 14¢

The Sunday Times

WEATHER: SUNNY; Details on Page 5

PHONE 2-3131 THE HOME PAPER

VOL. 123, No. 207 ★★★★ VICTORIA, B.C., SATURDAY, SEPTEMBER 1, 1956—86 PAGES PRICE: 10 CENTS SATURDAY, 14 CENTS

SANDOWN RACING ON AGAIN

FINAL ★★★★ BULLETINS

Terry Tobacco Wins 400 Metres

TORONTO (CP)—Terry Tobacco of Cumberland and Vancouver won the 400-metre final in 48.2 at today's Canadian Olympic training championship here. Sue Burnett of Victoria was third in the women's 200-metre final. The event was won by Maureen Rever, Regina, in 25.4.

Tony Leswick Bought by Wings

DETROIT (UP) — Veteran National Hockey League right-winger Tony Leswick has been purchased from the Chicago Black Hawks by the Detroit Red Wings for an undisclosed sum of cash, it was announced today.

Granny Tries Lake Swim Again

NIAGARA-ON-THE-LAKE, Ont. (CP)—Rosita Tanner, a 43-year-old grandmother from Sault Ste. Marie, plunged into Lake Ontario at 3.05 p.m. today in her second attempt within six days to swim the 32-mile lake. She was a wildcat swimmer tagging behind a $27,000 marathon race Monday. She was pulled out after seven hours in the water.

Hoot Evers Back With Orioles

BOSTON (UP)—The Baltimore Orioles announced today that they have restored outfielder Walter (Hoot) Evers to the active player list.

15 Hurt in Jerusalem Riots

JERUSALEM (AP)—Police today clashed with young Orthodox Jews who tried to halt all automobile traffic on this Jewish sabbath. Authorities reported 15 persons were injured, including seven policemen and one woman.

Cyprus Clears Way for Troops Of 9 Nations

Today's Developments

1. **Cyprus governor clears way for stationing of troops from nine nations, including U.S., on British bastion 250 miles from Suez.**
2. **Egypt readies indictment that could send three accused British spies to gallows.**
3. **Arab workers threaten to quit Mid-East oilfields.**
4. **Australia army chief ready to mobilize division if Britain calls for troops.**
5. **Twenty-six troopships loading men and equipment at French ports. Round-clock airlift of troops to Cyprus continues.**
6. **Prime Minister Eden rejects Labor demands for special session of Parliament immediately.**

(Reuters, AP and UP Dispatches)

Governor Sir John Harding today signed an order providing for the presence in Cyprus of "visiting forces" from the United States, Canada, Australia, New Zealand, South Africa, India, Pakistan, Ceylon and France.

The order, made under the Visiting Forces Act, appeared in a special issue of the official Gazette and came into operation today.

This is the first time that the act has been put into operation in Cyprus. It follows Britain's approval for a French contingent to be based in Cyprus temporarily in view of the Suez crisis.

At almost the same moment, British authorities on Cyprus revealed that a series of bomb explosions damaged the closely-guarded Episkopi cantonment of the joint Middle East command headquarters early today.

Gasoline bombs set off a fire that was later extinguished. A sergeants' mess was destroyed and the roofs of two officers' messes were damaged. An unexploded time bomb and an unexploded gasoline bomb were found in the debris.

At Ottawa, Lt.-Gen. H. D.

Continued on Page 2

ENTRIES

DEL MAR

FIRST RACE — Six furlongs:
Sea Rose 114, Miss Armed 114, Call Me Honey 119, Northridge 114, Star Flame 114, Hemet Star 114, My Reverie 114, Alibi Witness 114, Hurrican Hazel 114, Mycia 114, Betula 114

SECOND RACE — Six furlongs:
Ruth Eileen 111, Baby Book 111, Golden Book 111, State Bell 116, Ovington 114, Dennis 114, Ormolu 114, Court Victory 119, Fire Happened 114, Jermyn Street 111, Conserge 122

THIRD RACE — 1 1/16 miles:
Little Poise 113, Chalk Up 115, Ultra Ultra 110, Caesar Red 118, Golden Rock 110, Miss Leucadia 110, My Jezebelle 110, Shawmut 118, Laurence W. 118, Sickles Reward 118

FOURTH RACE — Six furlongs:
Development 116, See America 122, Zacawin 122, Rich Bride 111, Hidden Lass 116, Fair Judge 116, Roleta 111, Drop'n Turn 116

FIFTH RACE — Six furlongs:
Burgundy Belle 111, Lady Brownie 119, Lefty James 119, Miss Glen-Music 111, Red Ran 116, Rinarius 117, Expletive 111, Big Rush 111, Frappe 111

SIXTH RACE — One mile:
Sickles Honey 112, Pas De Deux 112, Flaggs Boy 112, Document 111, Kool Kid 112, Lassabatt 112, Wonder Boy 112

SEVENTH RACE — Six furlongs:
Liberal Art 114, Sickles Gamble 114, Irish Lassie 111, Buzzsaw 120, Valstone 114, Indorse 114, Direct Step 114, Lady Marcliff 111, Bold Fund 117, All Albeg 117, Bandito 117, Special Demand 114

EIGHTH RACE — 1 1/8 miles:
Brisk 'N' Bright 108, Honeys Alibi 121, Arrogate 118, Tondito 106, Beau Busher 117, Jett Flame 108, Colonel Mack 121, Poona II 124, Blue Volt 114

NINTH RACE — 1 1/16 miles:
On Train 120, Hidden Fortune 114, Cinnamon Stick 114, Stafast 114, Surgente 112, Puddy's Baby 106, Old Mill 109, Main Line 114, Scotch Port 114, Banker Vic 117

SELECTIONS

DEL MAR

1—Call Me Honey, Miss Armed, My Reverie.
3—Dennis, Ovington, Ormolu.
5—Ultra Ultra, Laurencew, My Jezebelle.
4—See America, Zacawin, Development.
5—Lefty James, Red Ran, Frappe.
6—Document, Lassabatt, Kool Kid.
7—Buzzsaw, Sickles Gamble, Bandito.
8—Poona II, Honeys Alibi, Arrogate.
9—Stafast, Banker Vic, Cinnamon Stick.

First wave of young swimmers in Elk Lake marathon.

Wheaton Sets New Mark To Win Elk Lake Swim

Excellent weather is expected for the Labor Day weekend, according to weatherman William Mackie of Gonzales Observatory. Sunshine will prevail, with light, cool winds and moderate temperatures. (See holiday story page 15).

Saanich Golden Jubilee perpetual trophy—top award to the fastest teen-aged lake swimmer in the district—was won today by Bob Wheaton, 14, a grade 10 student at Oak Bay High School. He lives at 661 Newport.

He back-stroked all the way with a record time of 50 minutes and 40 seconds. Hot on his trail and in second place was Doug Dickie, 15, last year's winner.

Bob beat the record set by Doug last year—52 minutes, 35 seconds. Doug's time today was 53 minutes, 50 seconds.

MONTY VANDEN
. . . won first heat

Twenty-six youngsters aged 14-16, battled across the two-mile course between Elk Lake's Happy land and Beaver Lake beach in the third flight which kept the winning of the top trophy in doubt to the last moment.

Sixty-eight youngsters kicked off this morning in the swim toward a brilliant array of 20 cups and other prizes.

First race of the three-wave swim saw 16-year-old Monty Vanden take an easy win with a time of 60 minutes and 30 seconds for the two-mile course.

First girl in the second race was Diane Jay, and first girl in the final wave was Gail Parker.

Winners in the second group were 11-year-old Ralph Mills, first, with a time of 69 minutes, 23 seconds; Keith Mulloy, 14, second, 71 minutes 34 seconds; Dennis Parnell, 13, third, 71 minutes 35 seconds. Only one of 17 starters in the under-13 failed to finish.

On stepping ashore each swimmer was led through a uniform guard of Eagles drill team and band members who saluted the youngsters.

'WHO NEEDS MONEY?'

B.C. Woman Refuses $50,000 Inheritance

VANCOUVER (CP)—A former Burnaby, B.C., woman who was left $50,000 by a long-lost brother doesn't want the money.

Mrs. Ida Mary Topham Lewis, 70, now of Haddenham, Buckinghamshire, said she doesn't need the money and isn't enthusiastic about the legacy.

Mrs. Lewis was the object of an intensive search in B.C. recently and was finally located in England. A brother in California bequeathed her the money

"What's $50,000 in pounds?" she asked the reporter who showed her the clippings. It's about £17,142.

She said she didn't need the money "and besides, the government would take a large part of it anyway."

Miss Pepsi Wins

DETROIT (UP)—"Miss Pepsi," owned by Roy Dossin of Detroit, whipped four other boats in the first heat of the classic Gold Cup powerboat race today.

"Miss Pepsi," made the first heat a walkaway by beating the second-place "Miss Thriftway," owned by William Rhodes of Seattle, by more than a mile. Miss Pepsi averaged 91.525 miles per hour over a course that was slightly rough.

BASEBALL SCORES

AMERICAN	R.	H.	E.
Baltimore	2	8	2
Boston	4	8	0

Brown, Zuverink 7, Martin 8, Consuegra 8 and Triandos; Sullivan and White.

NATIONAL LEAGUE	R.	H.	E.
Philadelphia	3	4	0
Pittsburgh	2	7	0

Rogovin and Lopata; Hall, Face 9 and Shepard, Foiles 8.

Brooklyn	5	10	0
New York	3	9	0

Drysdale, Labine 7, Hearn 8 and Campanella, Walker 7; Grissom, Wilhelm 6, McCall 7 and Sarni.

11 DIE IN FIRST DAY OF HOLIDAY WEEKEND

By The Canadian Press

Canada started a three-day holiday weekend marking Labor Day with 11 persons killed in traffic accidents since 6 p.m. (local time) Friday.

The United Press reported 45 persons killed in accidents on streets and highways in the U.S. since 6 p.m. (local time) Friday.

Them Tennessee crowds seem t' be pervidin' a pretty good exhibition o' whut happens when eddication ain't wide enuff t' let both races study t'gether.

★ ★ ★

If Saanich grows bigger'n Victoria, will th' whole area be called Greater Saanich?

Manchester U. Takes Lead In Football

(See scores page 2.)

LONDON (AP) — League champion Manchester United soared back to its old place at the top of the soccer standing today with a 3-0 home victory over Portsmouth.

Chill winds and driving rain kept crowds small again for the third straight Saturday, but the teams turned in some blazing stuff with Sunderland's 8-1 win over Charlton Athletic topping the list of monster scores.

Preston, without a point in four previous matches, slammed Cardiff City 6-0. Newly promoted Sheffield Wednesday hammered Newcastle 4-0. And Sheffield United, down in the second division and striving to get back, took a 6-1 away victory over Barnsley.

FBI Hunts Convicts

ROSEBURG, Ore. (AP) — FBI agents today joined Oregon police in a search in rough timbered country south of here for four convicts who fled California in an airplane. The fugitives got away from the San Quentin prison camp in northern California's Siskiyou county, stole an airplane and flew to Oregon early Friday.

CANADA'S EXTREMES

High—Kamloops 86
Low—Prince Albert 37

2nd Air Crash In Alaska Kills 11

ANCHORAGE, Alaska (AP) — A United States Air Force B-50 weather plane crashed on a tiny island in the Susitna river in Alaska and exploded Friday. Ten of the crew were killed and the other is believed dead.

The island, 50 miles northwest of Anchorage, is so small that helicopters were forced to land on a mud bank a quarter mile away.

An air force spokesman said the plane apparently crashed downward instead of coming in at an angle.

The plane was from Elelson air force base, 26 miles from Fairbanks. Weather planes make routine flights over the north pole, the Aleutians and the Bering sea.

New Jet Speed Mark

OKLAHOMA CITY (UP) — Capt. Robert A. Farnsworth, Pascagoula, Miss., flying an F-100C Super Sabre jet streaked 1,120 miles from George Air Force Base, Calif., to Oklahoma City today to set a new Bendix trophy record. His speed was unofficially recorded at 650 miles per hour, topping the old record by more than 30 miles per hour.

Grim Reminder

TOKYO (Reuters) — A short, sharp earth tremor early this morning reminded Tokyo residents that today is the 33rd anniversary of Japan's most devastating earthquake and fire.

NO TIMES ON MONDAY

The Times will observe Labor Day. Next publication will be Tuesday with holiday weekend coverage in all editions.

Horsemen Accept New Track Terms

The Sandown Park race meeting, cancelled Wednesday after a dispute between horse owners and the associatiosn over purse money, was rescheduled today.

The Ascot Jockey Club today completed arrangements with the horsemen for a two-week meeting at the suburban track near Sidney.

The meeting will open Sept. 15 and close Oct. 1.

Racing will be held daily except Sunday.

Last-minute negotiations started Friday resulted in the change of plan.

The minimum purse money of $500 per race remains the same as the Ascot Jockey Club previously offered the horsemen.

However, two co-features a day have been added. On Mondays, Tuesdays, Thursdays and Fridays, these will be worth $600; on Wednesdays $600 and $700, and on Saturdays $600 and $800.

The Ascot Jockey Club lost heavily on last year's meeting at Sandown; this year it is prepared to lose money again in order to preserve racing for Victoria.

A leading horse owner in Vancouver said today.:

"Victoria needs racing; it always was a good racing town, and I'm certain Victoria fans want to see racing again. I'm certain that this effort on the part of the Ascot Jockey Club and the horsemen will be appreciated."

Bloodshed Threatens in Negro Riots

CLINTON, Tenn. (UP)—A state of emergency was declared here today by city officials who fear that racial unrest may explode into fresh violence at a mass meeting tonight.

(From AP and UP Dispatches)

CLINTON, Tenn.—Clinton officials today took steps to organize a "home guard" unit as another scheduled segregation rally tonight posed a threat of further mob action in protest of racial integration at the Clinton High School.

Mayor W. E. Lewallen of Clinton asked today for state reinforcements to help preserve peace in this town where businessmen sat in their darkened stores Friday night with guns across their knees as a huge and riotous crowd surged through the streets of Clinton.

Lewallen said that nothing has been heard from an appeal to the state for aid and added, "It's a hot potato and they don't want to touch it."

Tennessee's five pro-segregation organizations announced they will jointly sponsor the Clinton segregation rally tonight at the Anderson county courthouse. The principal speaker will be criminal court Judge Raulson Schoolfield of Chattanooga, who was an unsuccessful candidate for governor on a segregation platform.

Lawyer Buford Lewallen, son of the mayor, said a home guard would be organized this afternoon and would be on hand at the rally tonight.

'There's Going To Be Bloodshed'

Mayor Lewallen predicted today that "there's going to be bloodshed before the night is over" unless Clinton's small police force gets reinforcements.

"I've talked to everybody but the governor (who was reported unavailable today) and they've assured me that they are closer to this thing than we think they are," Lewallen said. "They said they are watching it very closely.

"But our people can't understand why this disturbance was allowed to go on, especially on a state highway, without some state action.

"Somebody's going to get hurt. Those boys that mobbed us are coming back and they're going to try to tear up this town."

Lewallen said it was "a miracle" there was not more extensive damage here last night.

Most of the pupils at Clinton High, which admitted 12 negroes this week, were reported by their school leaders to be ready to accept integration. But there were a number of holdouts. Apparently most of the teenagers in the crowd last night started out for a good time but then were swept into a frenzy by the super-charged situation.

Autos occupied by negroes were damaged but the occupants managed narrow escapes from demonstrators, heated to boiling point by a week of agitation from white citizens council leaders.

In less than a week, court-or-

Continued on Page 2

ONE NAME RECURS IN WILLS

Deaths of 29 Rich Widows 'Not Adequately Explained'

EASTBOURNE, England (UP)—Scotland Yard officials hinted today that they are on the trail of a definite suspect in the mysterious deaths of 30 wealthy women.

They said examination of more than 400 wills disclosed that the name of one man appeared in many of them, but they refused to announce his name.

Scotland Yard threw reinforcements of detectives into the hunt to fulfill a police prediction that enough evidence will be uncovered to make an arrest by the middle of next week.

All but one of the 30 deaths in question "are not adequately explained," Scotland Yard's Detective Superintendent Herbert Hannan said.

A well-known Sussex hypnotist was interviewed this week in an effort to learn if a man with hypnotic power could induce a person to make a will in his favor, and whether he could persuade that person to act in a way which would cause death, apparently by accident or natural causes.

Officials said the hypnotist demonstrated to them how persons could be put into such a state of hypnosis and that they could be made to "follow certain lines of action suggested to them."

ACROSS THE PROVINCE

2-Man Patrol Cars Back at Vancouver

VANCOUVER—Two-man police cars will return to patrol duties in Vancouver Sunday.

Deputy Chief Gordon Ambrose says cars operating in 20 areas will carry two men between 4 p.m. and 8 a.m. for a six-month experimental period.

Introduced by former police chief Walter Mulligan, one-man cars had been under fire for three years by the Police Federal Union.

PLUNGES TO DEATH

KAMLOOPS (CP)—John Patrick McGill, believed to be from Port Moody, B.C., was killed early Friday when he fell 17 feet from a window of a hotel here.

RCMP investigating the incident said McGill was apparently a participant in a party during the night, later falling from the window.

Survivors include a brother here, his mother in Port Moody and father in Duncan.

RUSH TO AID SICK SEAMAN

VANCOUVER—A U.S. survey ship steamed toward Neah Bay in the Strait of Juan de Fuca Friday night, hoping to transfer a seriously ill crew member to a U.S. coast guard plane.

The fireman of the survey ship Pioneer was suffering from acute appendicitis.

A coast guard plane from Seattle was pispatched to pick up the sick man Friday night but had to turn back when one of its engines failed.

The man will be flown to hospital in Seattle.

RCAF search and rescue units here were standing by to aid in the transfer if necessary.

INJURED IDENTIFIED

CHILLIWACK (CP) — Three southern Ontario youths injured when their car rolled over on the Hope-Princeton Highway near Hope Thursday have been identifed by RCMP.

In hospital here are: Joseph Robert Campbell, 19, suffering brain injuries and described in critical condition; Charles Mossey, 17, suffering a fractured cheek bone, major lacerations and abrasions; and Chuck Shonika, suffering a fractured left pelvis and lacerations.

The three were working at a Hope sawmill for the summer.

★ ★ ★

GIFTS FOR TRIPLETS

PENTICTON — Penticton's first set of triplets, born to Mr. and Mrs. Earle Young, Aug. 17, are to receive gifts from a committee of housewives headed by Mrs. Robert Lampard. Triplets occur only once in every 6,400 births.

★ ★ ★

T VISIT LABORATORY

KAMLOOPS — Entomologists from five countries will visit the Dominion Entomological laboratory here Sunday during a nation-wide tour.

They are: Dr. H. A. Best, Honolulu; Dr. H. Kammus, England; Pierre Lespesme and Prof. Paul Pesson, Paris; Robert E. Mussard, Morocco, and Dr. S. De Toledo, Brazil.

The party is accompanied by H. L. Seaman, head of field crop insect investigations at Ottawa.

★ ★ ★

WINS SCHOLARSHIP

KAMLOOPS — Janice Purser, Kamloops high school graduate, has been awarded a $3,000 Wilson memorial scholarship at McGill University.

Miss Purser intends to specialize in languages. The scholarship covers board and tuition for four years.

She is the daughter of Mr. and Mrs. F. Purser of Vancouver and attended King Edward High School in Vancouver.

IF EISENHOWER WINS the U.S. elections Nov. 6 he probably will make Gen. Alfred Gruenther (above) his defence secretary. The general steps down in November from his NATO post—supreme allied commander in Europe. Present defence secretary is Charles E. Wilson whose bumbling statements have politically embarrassed President Eisenhower in recent months.

. . . CYPRUS

Continued from Page 1

Graham, chief of the general staff, said he had never heard of any plans for sending Canadian forces to Cyprus. Defence Minister Campney and his deputy, Frank R. Miller, were unavailable; they are touring NATO establishments in Europe.

Gen. Graham said he did not believe Governor Harding's order had any particular significance to Canada.

When the Visiting Forces Act is brought into operation, Gen. Graham said, it is normal to make it applicable to the forces of any country that might possibly be concerned.

At Sydney, Australia, Army Minister John Cramer said a fully-equipped battalion of the Royal Australian Regiment is ready if a call for troops should be made in the Suez Canal crisis. Another battalion can be mobilized at short notice and a complete division of 17,000 men could be called up if necessary, he said.

But Cramer added that the Australian army has not been placed on the alert over the Suez situation and no move has been made to cancel army leave.

At the French port of Marseille Friday thousands of French troops boarded ships bound for the Mediterranean. France's round-the-clock airlift of crack troops to Cyprus continued without let-up.

The 30,447-ton French troopship Pasteur sailed from Marseille on Friday night with 4,300 men bound for Algeria. Twenty-six other ships took on men and equipment at the French port. It was widely reported in Paris

O.C. CRICKET

LONDON (Reuters)—Cricket close-of-play scores in Britain today:

England eleven 83 for 2 vs. Australians.

Gentlemen 342 for 9 declared, Players 28 for 0 wicket.

North 242 for 3 vs. South.

Hampshire 259 for 5 vs. Nottinghamshire

MCC 135 and 30 for 0, Ireland 48.

Lancashire 266 for 8 vs. Sussex.

. . . BLOODSHED

Continued from Page 1

dered mixing of races in the local high school has changed this peaceful Tennessee town into a place of racial tenseness and hatred.

Last Monday Clinton High became the first state - supported high school in Tennessee to end segregation when it admitted 12 Negro students along with about 750 whites.

The town's leaders agree that most of the trouble was stirred up by a fiery segregationist from Washington who never saw this town of 4,000 persons until last Sunday.

"Everything had been quiet until he arrived," said Sheriff Joe Owen. "Now we've got a pretty ugly situation on our hands."

He was talking of John Kasper, 26, executive secretary of the "Seaboard White Citizens' Council" of Washington.

"We will go on with our picketing and fight until we win," Kasper told a reporter. He promised to form a White Citizens' Council here, and since Monday, the school has been picketed, signs have been paraded bearing such legends as "Go home, coons," "Coon season open," and "Keep Negroes out."

Kasper conducted nightly meetings on the Anderson courthouse lawn, haranguing against integration and against local school and law-enforcement officials.

Over and over, he has repeated: "We must keep the Negroes out."

MANSFIELD, Tex. (UP) — A troubled quiet settled over Mansfield today and there seemed no immediate danger that violence would erupt over an attempt by six Negroes to enroll in an all-white high school.

The Negroes, armed with a court order, were to have enrolled Friday. But they were frightened away by more than 400 sullen whites who blocked off entrances to the school grounds and milled ominously about.

Gov. Allan Shivers ordered two Texas Rangers in for a look. He also instructed school officials to transfer out of the district any student, white or black, whose attendance could reasonably be calculated to incite violence.

Films developed

In by 10 a.m.— Out by 4.30 p.m.
In by 3 p.m.— Out by 12.30 next day

5c PER PRINT LARGE OR SMALL

WHY PAY MORE?

JUS-RITE PHOTOS LTD.

716 YATES ST. Ph. 4-1852

VANCOUVER ENTRIES

FIRST RACE—Mile and 70 yards:
Brazen Jewel (Coppernoll) 120
Prince Anue (Silvewright) 113
Inveresk (Yeutter) 120
Shannonwood (Arterburn) 113
My Lands (Filipchuk) 120
Paternike (Fugate) 120
Big Al (Longo) *115
Air Lord (Williams) 116
Imponderable (Pederson) 120
Lady Anston (Broomfield) *119
Also eligible:
Fay's Hope (Coppernoll) 120
Big Sutro (Williams) 120
Corsa (Frey) 120
Winforme (Longo) *112

SECOND RACE—Mile and 70 yards:
Repp Supply (Coppernoll) 119
Olympic Star (Yeutter) 119
Fancy Image (Fugate) 116
Agnes May (Arterburn) 111
Little Taffi (Williams) 117
Proud Penny (Pederson) 116
Triple Feature (Frey) 116
Day Shirl (Longo) *111
Flying Abbey (no boy) 115
Kathy Fin (Broomfield) *111

THIRD RACE—Six furlongs:
Juando (Williams) 112
Little Tommy (Fugate) 112
Stepnen (Coppernoll) 113
Mannie K (Arterburn) 120
Captain Van (Broomfield) *107
Camilla B (Pederson) 110

FOURTH RACE—One mile:
Sir Fleetway (Coppernoll) 122
Western Cloud (Williams) 115
Escape (no boy) 105
Emery (Broomfield) 115
Pen Oracle (Frey) 118
Rosyth (Coppernoll) 122
Sinsworth (Arterburn) 118

FIFTH RACE—Mile and five-eighths:
Johnny O'Herron (Fugate) 114
Gaines (Guarasci) *107
Duncan (Williams) 109
Tommy's Hope (Coppernoll) 113
Benedick (no boy) 116
Lamouche (Arterburn) 110
Lavender Belle (Longo) *108
Smoke Queen (Broomfield) *103

SIXTH RACE—Mile and 70 yards:
Winged Zephyr (Arterburn) 112
Ruffian (Fugate) 114
Lucy's Don (Pederson) 111
Royal Journey (Coppernoll) 111
El Toro Way (Williams) 122
Jee Way (Broomfield) *113
Existentialist (Frey) 117

SEVENTH RACE—One mile:
Dos Domingo (Arterburn) 117
Mr. Success (Coppernoll) 117
Nahesna (Broomfield) 116
Pastillion (Pederson) 122
Friend-Jack (Williams) 116
Cotton Sinister (Fugate) 111
Magic Note (Frey) 123
Beau Sierra (Yeutter) 110
Prince's Street (Coppernoll) 112

EIGHTH RACE—Six furlongs:
Penny Peeble (Arterburn) 112
Rio Drive (Longo) *109
Al's Last (Coppernoll) 120
Smart Count (no boy) 116
Paradise Queen (Frey) 112
Western Man (Fugate) 119
Royal Standard (Pederson) 115
El Ricardo (no boy) 116
Meadowvale Sue (Filipchuk) 112
Edna's Flyer (Broomfield) 110
Also eligible:
Militant (Williams) 117
Radiant Rab (no boy) 115
Vidette Lad (Guarasci) *110

FIRST SUB RACE—Six furlongs:
Vegas Miss (Longo) *112
High Cara (Guarasci) *107
Tayport (Fugate) 120
Lord Glenlivet (Frey) 115
Disclosing (Arterburn) 120
Bleecker Dutch (Broomfield) *115
Bucko's Best (Pederson) 115
Rupert's Land (Shepherd) *110
Flashing Light (Frey) 117
Beamer's Champ (no boy) 118
Also eligible:
Estrella Bam (Coppernoll) 117
Miss Terry Lee (Coppernoll) 117
Netrasjean (Frey) 112
Temulac Boy (Coppernoll) 106
Bay Reader (Longo) *115
Mr. Bully (Broomfield) *110
Sigh Queen (Guarasci) *112
Too By Fore (Arterburn) 115

SECOND SUB RACE—Six furlongs:
Night Act (Pederson) 110
My Silvery Dime (Arterburn) 110
Island Hawk (Williams) 109
Brambella (Frey) 110
Hasty Hawk (Coppernoll) 113
Kadra (no boy) 109

O.C. SOCCER

LONDON (Reuters)—Results of soccer matches in the United Kingdom today:

ENGLISH LEAGUE
Division One

Arsenal 4, W. Bromwich A. 1.
Aston Villa 3, Blackpool 2.
Bolton W. 1, Tottenham H. 0.
Burnley 2, Birmingham City 0.
Leeds U. 0, Chelsea 0.
Luton T. 3, Manchester City 2.
Manchester U. 3, Portsmouth 0.
Preston N. E. 6, Cardiff City 0.
Sheffield W. 4, Newcastle U. 0.
Sunderland 8, Charlton A. 1.
Wolverhampton W. 2, Everton 1.

Division Two

Barnsley 1, Sheffield U. 4.
Bristol R. 4, Stoke City 0.
Fulham 1, Huddersfield Town 0.
Leicester City 1, Middlesbrough 1.
Leyton O. 4, Bury 3.
Lincoln 0, West Ham U. 2.
Liverpool 3, Grimsby Town 2.
Notts County 1, Doncaster Rovers 2.
Port Vale 3, Bristol City 1.
Rotherham U. 0, Blackburn R. 2.
Swansea Town 1, Nottingham F. 4.

Division Three (Northern)

Accrington S. 3, Mansfield Town 3.
Bradford City 1, Chester 0.
Carlisle U. 1, Southport 2.
Crewe A. 1, Barrow 1.
Derby County 1, Darlington 1.
Gateshead 4, Hartlepools U. 3.
Halifax Town 0, York City 0.
Rochdale 0, Workington 0.
Scunthorpe U. 1, Hull City 1.
Stockport 2, Chesterfield 1.
Tranmere R. 2, Oldham A. 1.
Wrexham 2, Bradford 0.

Division Three (Southern)

Brentford 1, Watford 3.
Brighton 3, Ipswich T. 2.
Colchester U. 1, Queen's P. R. 1.
Coventry C. 2, Southend U. 0.
Exeter C. 1, Torquay U. 1.
Gillingham 2, Walsall 1.
Millwall 3, Bournemouth 4.
Newport 4, Plymouth A. 1.
Norwich C. 2, Northampton T. 1.
Reading 2, Aldershot 1.
Southampton 3, Crystal P. 0.
Swindon T. 1, Shrewsbury T. 2.

SCOTTISH LEAGUE CUP

Airdrieonians 1, Dundee 7.
Alloa A. 1, Dumbarton 3.
Arbroath 6, Montrose 1.
Ayr U. 3, Stenhousemuir 1.
Berwick R. 2, Stranraer 0.
Brechin C. 2, Hamilton A. 0.
Clyde 7, St. Johnstone 1.
Dundee U. 2, Third Lanark 1.
Dunfermline A. 2, St. Mirren 0.
East Fife 0, Celtic 1.
Falkirk 1, Hearts 1.
Forfar A. 0, East Stirling 1.
Hibernian 2, Partick T. 2.
Morton 0, Cowdenbeath 1.
Motherwell 0, Raith R. 1.
Queen of South 0, Kilmarnock 2.
Queen's Park 2, Stirling A. 0.
Rangers 4, Aberdeen 1.
Clyde 5, St. Johnstone 1.

Scottish FA Cup—First Round

Albion R. 8, Vale of A. 2.

IRISH LEAGUE
Ulster Cup

Bangor 4, Ballymena U. 0.
Crusaders 2, Coleraine 1.
Derry C. 2, Clifonville 1.
Glenavon 3, Ards 4.
Glentoran 2, Portadown 3.
Linfield 4, Distillery 1.

birthstone for September

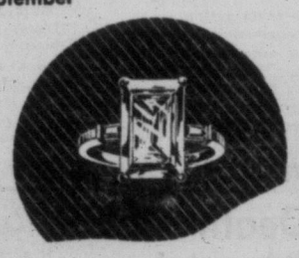

Sapphire

...gem the skies rest on

Persians believed the earth rested on the sky-color gem—the sapphire. Today, a gift of this precious gem is a rare gift of love. We have them in many cuttings, including the star sapphire. See them soon... available in genuine or synthetic form.

LITTLE & TAYLOR
Registered Jewellers — American Gem Society

1209 Douglas Street (Scollard Bldg.) Phone 4-5812

New Heavyweight Champs!

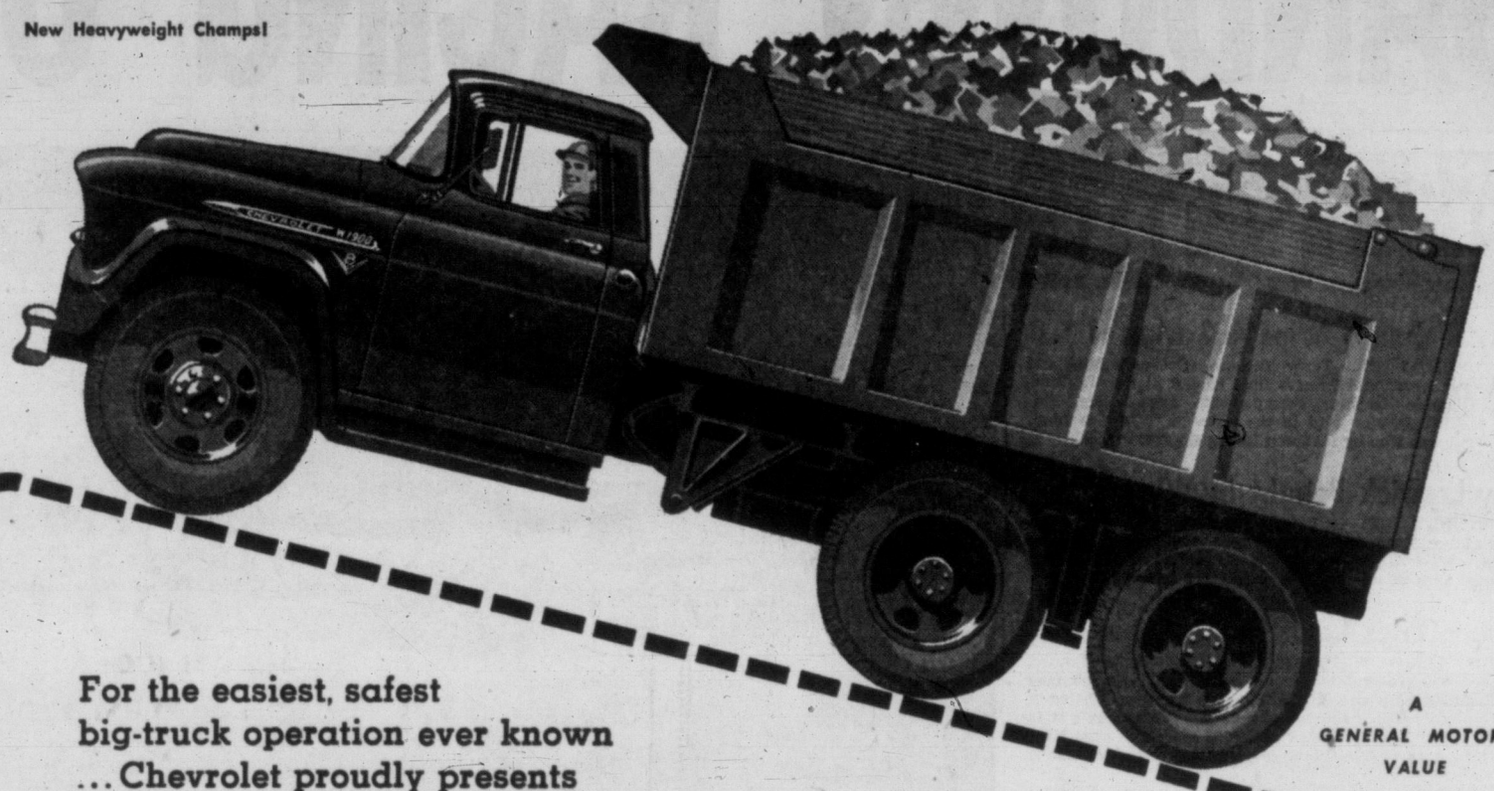

For the easiest, safest big-truck operation ever known ...Chevrolet proudly presents

A GENERAL MOTORS VALUE

All-new Powermatic transmission

Exclusive Powermatic . . . an automatic transmission designed specially for heavy-duty hauling . . . *works for you all the time!* Six forward speeds and a torque converter give shift-free driving on hills, in traffic, on any road with any load! For downgrades and most slowdowns there's a revolutionary "retarder" to control truck speed, give you safe hauling with less brake wear! (Most hills can be descended without touching the brakes.) *There's never been anything like it* for easy big-truck operation, reduced maintenance costs and improved economy on the highway!

ON UPGRADES . . . you can sit back and relax! Powermatic eliminates the hard work of continuous gear shifting!

ON DOWNGRADES . . . you control truck speed with a Retarder, save your brakes, enjoy new safety!

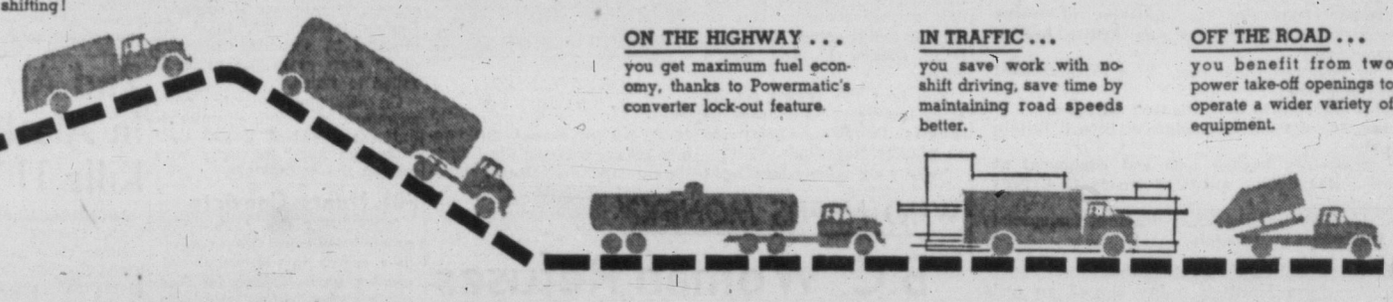

ON THE HIGHWAY . . . you get maximum fuel economy, thanks to Powermatic's converter lock-out feature.

IN TRAFFIC . . . you save work with no-shift driving, save time by maintaining road speeds better.

OFF THE ROAD . . . you benefit from two power take-off openings to operate a wider variety of equipment.

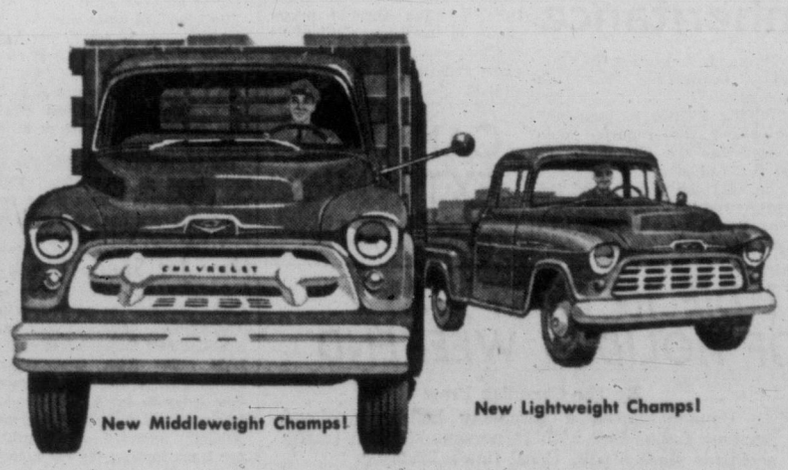

New Middleweight Champs!

New Lightweight Champs!

Champs of every weight class!

In addition to Powermatic (optional at extra cost) in Series 1600 through W1900 models there's easy-going Hydra-Matic, an extra-cost option in Series 1300 through to 1500 models!

Chevrolet truck manual transmissions are great performers too! Series 1300 and 1400 models offer new advanced heavy-duty 3-speed transmissions (optional at extra cost). Series 1400 through to 1800 models provide a heavy-duty 4-speed transmission as standard equipment. A rugged "New Process" 5-speed transmission is optional in the 1600, 1700 and 1800 series. For extra heavy-duty work the 5-speed "Spicer" is standard in the 1900 and W1900 series models.

Anything less is an old-fashioned truck!

Chevrolet Task-Force Trucks

CT-7548

MORRISON CHEVROLET-OLDSMOBILE LTD.

YATES STREET AT QUADRA 3-1106